2 CENTS PAY NO MORE!

Chicago Daily Tribune

THE WORLD'S GREATEST NEWSPAPER

FINAL

VOLUME C.—NO. 238 C
[REG. U. S. PAT. OFFICE, COPYRIGHT 1941 BY THE CHICAGO TRIBUNE.]
SATURDAY, OCTOBER 4, 1941.—30 PAGES

THIS PAPER CONSISTS OF TWO SECTIONS—SECTION ONE

PRICE TWO CENTS IN CHICAGO AND SUBURBS ELSEWHERE THREE CENTS

ICKES TANKER MUDDLE BARED

FUND CAMPAIGN OFF TO $929,284 RUNNING START

Charity Nobler than Dole, Teams Told.

(Pictures on page 2.)

BY SEYMOUR KORMAN.

Chicago's 1941 Community fund campaign—the city's 11th annual offensive against poverty and illness among its people—received the official "go" signal last night. More than 2,000 men and women, who will captain 25 times that number of voluntary workers like themselves, received their orders—raise $3,583,000 or more by Dec. 15. These leaders of the drive, assembled in the grand ballroom of the Stevens hotel, heard inspirational messages from the campaign officials and from Mayor Kelly and the Most Rev. Samuel A. Stritch, Catholic archbishop of Chicago. They were told that private almsgiving is far more noble than government assistance to the needy.

Insignia and slogan of community fund campaign.

And they were cheered by the campaign's sponsors' committee announcement that $929,284—more than a fourth of the quota—has already been donated by some 300 of the city's most prominent industrialists and business men.

Expect Million Givers.

Plans for the campaign were made at a meeting Sept. 17. Since then the organization detail has been perfected, the campaign moves into full swing this morning, and it is expected that soon a million Chicagoans will be wearing the small scarlet feather which marks them as contributors The proceeds of the fund are divided among 185 Protestant, Catholic, and Jewish non-sectarian charities, none of which duplicates government aid.

"The slogan of the drive," Mayor Kelly said, "is 'Helping those who need you is a feather in your hat.' And if I may give you an Irishman's version of it, it's a jewel in your crown as well.

"We are proud that we can take care of our own. We are working for our city when we work for our down and outers. And this work brings the greatest of all rewards—the inner satisfaction that comes with knowing you have given something of yourself, as well as money, to make better the lot of your fellow men."

Raps State Socialism.

Archbishop Stritch assailed the "shallow minds" who would transfer to the public treasury the whole burden of caring for the underprivileged.

"At the altar of the goddess of material efficiency, these people unwittingly would sacrifice the higher values which go to make up our way of living," he said. "In tract and pamphlet, from the rostrum of learned institutions, and in sober volumes, they actually seek to supplant our democratic ways with something nearly akin to state socialism or state economic communism.

"Private almsgiving, after the demands of justice have been satisfied in society, is the right remedy for the distribution of surplus wealth."

Knowlson Is Toastmaster.

James S. Knowlson, chairman of the campaign, was toastmaster at the rally.

Other speakers included Robert A. Gardner, president of the fund; Bryan S. Reid, chairman of the sponsors' division; Mrs. Earl Kribben, chairman of the women's division; William Odell Jr., chairman of the national corporation division; Dr. Nathan S. Davis III., chairman of the medical division; E. P. Brooks, chairman of the industrial division, and Miss Lillian Herstein, representing the Chicago Federation of Labor.

Ben Bernie, orchestra leader, whose penchant for playing the horses is well known, also had his say:

"Everybody here represents some group," he quipped. "I'm here on behalf of the two dollar bettors."

Boy, 7, Drowns in Creek Floodwater Near Lisle

Flood waters of St. Joseph creek near Lisle claimed the life of Joseph Riedy, 7 year old, who fell in when playing last night with two other children north of Ogden avenue, near Joliet road. The body of the boy, a son of Mr. and Mrs. Leroy Riedy, of Main street, Lisle, was not recovered before nightfall.

SOX BEAT CUBS, 6 TO 4; MORE RAIN FOR WORLD SERIES

The White Sox defeated the Cubs last night in Comiskey park, 6 to 4, for their second straight city series victory, before a crowd of 27,169. Edgar Smith, tho pounded in the final innings, hurled the full game for the Sox. The series will continue tonight in Comiskey park. Score:

Cubs ....000 010 012—4 9 1
Sox ....200 200 11*—6 10 3

Batteries—Smith and Tresh; Olsen, Eaves, Schmitz, Root and McCullough.

Rain falling late last night in New York indicated that the third game of the world series between the Dodgers and the Yankees, postponed because of showers yesterday, would be held up again today. The forecast for today predicted clouds and light rains for the morning and showers in the afternoon. If the game is played, however, Brooklyn will start Fred Fitzsimmons or Kirby Higbe against New York's selection of Marius Russo or Atley Donald. The series is tied at one game each.

NEWS SUMMARY

of The Tribune [And Historical Scrap Book.] Saturday, October 4, 1941.

WAR SITUATION.

VICHY—Nazis execute 21 more in occupied France. Page 1.
BERLIN—Predicts famine in former Poland. Page 1.
NEWHAVEN—Berlin delays exchange of war prisoners. Page 1.
RIO DE JANEIRO — Lease-lend tank steamer torpedoed. Page 1.
BERLIN — Indicate giant battle rages in south Russia. Page 7.
MOSCOW — New strong positions set up before Leningrad. Page 7.
BERLIN — Hitler declares Russia has been beaten. Page 8.

WASHINGTON.

Charges Ickes blocks return of oil tankers loaned British. Page 1.
Roosevelt move to line up Stalin and Pope is reported. Page 2.
Federal housing overdone, works administrator charges. Page 4.
Another Legion big-wig gets a New Deal plum. Page 5.
Tell how Germans riddled first U. S. bomber they fought. Page 6.

LOCAL.

Community fund campaign opens with $929,284 pledged. Page 1.
Fight for Freedom rally hears kind of speeches it wants. Page 3.
Lawyers, bankers fear New Deal plot to dominate them. Page 5.
Chicago Theater of the Air reopens tonight on W-G-N. Page 22.
Deaths and obituaries. Page 22.

DOMESTIC.

Catholic paper blasts Roosevelt's claim in Red religion. Page 2.
Lindbergh warns that liberty may become pawn of war. Page 3.
Army commander hits profiteering against soldiers. Page 5.
Jury give five gang rapists 20 years in prison. Page 11.

SPORTS.

Kansas State gives Northwestern its first test today. Page 19.
Iowa meets Michigan in Big Nine opener today. Page 19.
How good is Notre Dame? Indiana will find out. Page 19.
Steve Brooks rides five winners at Hawthorne. Page 20.
Wisconsin renews intrastate rivalry with Marquette today. Page 21.
Miami to have edge in weight over Illinois today. Page 21.

EDITORIALS.

Fighters for Freedom; Mr. Morgenthau Talks to the Bankers; The Russo Case; Joe as a Christian Gentleman. Page 12.

FEATURES.

Crossword puzzle. Page 8.
Day by Day on the Farm. Page 14.
News of society. Page 15.
Front Views and Profiles. Page 17.
Radio programs. Page 22.

COMMERCE AND FINANCE.

Treasury seeks to borrow a billion to pay war bills. Page 23.
Republic is lost if war comes, bankers are warned. Page 23.
British empire takes 72 per cent of U. S. exports in July. Page 23.
Railroad management starts arguments against wage boosts. Page 23.
Business and civic leaders inspect blighted areas. Page 23.
Want Ad Index. Page 25.

Total average net paid circulation
AUGUST, 1941
DAILY *in excess of* 1,000,000
THE CHICAGO TRIBUNE

BLOCKS RETURN OF OIL SHIPS BY BRITISH, CHARGE

Says English Eager to Release Them.

[Chicago Tribune Press Service.]

Washington, D. C., Oct. 3.—Vigorously disputing the administration contention that there is an oil shortage here, James A. Moffett, former New Deal official and now a California oil company executive, charged tonight that altho Britain is eager to return the tankers borrowed from America, her efforts have been thwarted by Oil Coördinator Harold L. Ickes' action in sending the ships to other distant foreign points instead of letting them come home.

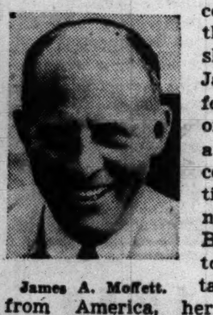
James A. Moffett.

Moffett also asserted that the British have been hauling grain and other materials in the tankers instead of the oil for which they were loaned.

Ickes, who previously has been accused of maneuvers to preserve his claims of a serious oil shortage, still has control of the tankers inasmuch as they were only placed at the disposal of the British and were not acquired outright by them.

Demands Control Be Shifted.

Ickes imposed a curfew on gasoline sales as well as restrictions on distribution in 17 eastern states last August. More recently he spread the alarm to the Pacific coast.

In a blistering statement Moffett declared that authority over tankers should be taken from Ickes and placed in the hands of the United States Maritime commission.

Moffett told reporters of the British offer to return 50 or more American tankers diverted to British service, upon which Ickes and his cohorts have blamed an alleged "shortage" and constantly drummed upon the public appeals for conservation of gasoline and oil products in the homes and on the highways.

"I am advised," said Moffett, "that the British have offered and are anxious to return tankers borrowed from American operators for American domestic requirements and that these tankers instead have been sent to the Dutch East Indies, South America, and Australia under orders of the petroleum coördinator's office."

Plenty of Cars, He Says.

Moffett said that there is no shortage on the east coast and that if one arises it could be corrected "almost immediately." He said that more efficient use of tank cars would provide adequate transportation to build up stocks in any section of the country. British trade journals have also decried the need of tankers by the British.

Excerpts from Moffett's analysis of the present proclaimed "emergency" which many critics attribute to deliberate efforts to arouse war hysteria, are as follows:

"I believe there is no shortage at present and no excuse for a shortage of surplus. Let Adm. Land [Emory S. Land, chairman of the maritime commission] operate the tankers. Let Mr. Pelley [John J. Pelley, president of the American Association of Railroads] run the tank cars. Let the pe-

[Continued on page 4, column 1.]

THE WEATHER

SATURDAY, OCTOBER 4, 1941.

Sunrise, 6:50. Sunset, 6:27. Moon sets at 7 a. m. tomorrow. Venus is an evening star. Mars, Saturn, and Jupiter are night luminaries.

CHICAGO AND VICINITY: Partly cloudy Saturday followed by rain Saturday night and Sunday; cooler Sunday afternoon. Highest temperature Saturday, 75 degrees. Outlook for Monday partly cloudy and warmer.

ILLINOIS: Partly cloudy Saturday followed by rain Saturday night and Sunday; cooler Sunday.

TEMPERATURES IN CHICAGO

For 24 hours ended 2 a. m. Oct. 4:

3 a.m..†66	9 a.m..68	3 p.m..*76	9 p.m..74
4 a.m..66	10 a.m..69	4 p.m..75	10 p.m..74
5 a.m..67	11 a.m..70	5 p.m..75	11 p.m..72
6 a.m..67	Noon....72	6 p.m..74	Midn't..72
7 a.m..68	1 p.m..73	7 p.m..73	1 a.m..71
8 a.m..68	2 p.m..74	8 p.m..‡75	2 a.m..70

*Highest. †Lowest. ‡Unofficial, 8 p.m.-2 a.m.

For 24 hours ended 7:30 p. m., Oct. 3:

Mean temperature, 70 degrees; normal, 60 degrees; October excess, 9 degrees; excess since Jan. 1, 612 degrees.

Precipitation, 1.39 inches; October excess, 1.25 inches; total since Jan. 1, 25.36 inches; deficiency since Jan. 1, .86 of an inch.

Relative humidity, 7:30 a. m., 96; 1:30 p. m., 88; 7:30 p. m., 91.

Highest wind velocity, 17 miles an hour from the southwest at 2:12 p. m.

[Detailed weather report on page 14.]

21 Executed by Germans in France

THEY HAVE REACHED THE PINNACLE

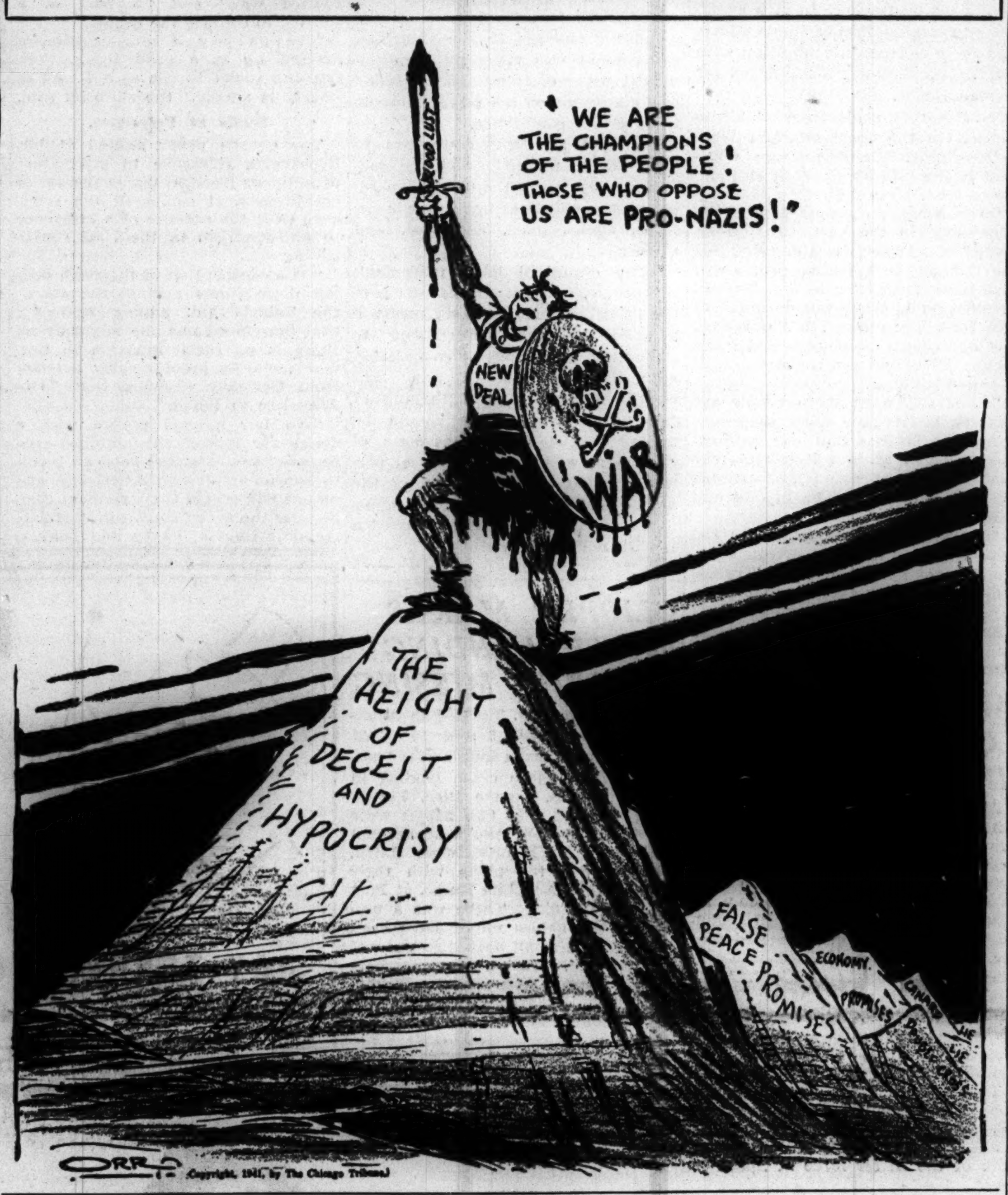

[Copyright, 1941, by The Chicago Tribune.]

Declares Poles Face Death in Winter Famine

BY ALEX SMALL.

[Chicago Tribune Press Service.]

BERLIN, Oct. 3.—A black picture of life in that section of Poland which Germany set aside as a residence for Polish Jews as well as a buffer state was presented to THE TRIBUNE today by a neutral observer. He has just returned to Berlin from a trip which took him to Warsaw, Cracow, and Lublin.

Map locates cities visited by observer.

This observer has requested that his identity be concealed, but he is well known to this correspondent personally as a reliable person. Furthermore, he has been presented with opportunities for first hand observation.

Morale Is Deplorable.

The morale of the people in that section of Poland, which is known as the government general, is deplorable in view of the utter helplessness of their situation. They can see not the remotest prospect of help coming from any quarter.

Their last faint hope was in the United States, but now it has been reported in the area that the British government, backed by the Roosevelt administration, has refused to lift its blockade to permit the passage of foodstuffs for the occupied countries on the ground that it would benefit Germany.

Extreme pessimism prevails in the section over the food and fuel situation. The official rations are down to a level which means undernourishment. For an entire month only 250 grams [about half a pound] of meat is allowed. The bread ration is 150 grams a day, which means about three slices.

Butter Costs $60 a Pound.

Even so, the people have trouble getting the prescribed allowance. Those with enough money buy bootlegged food on the "free" or "black" market. An idea of the scope of the prices there is given by the cost of butter, which is 300 zlotys [about $60] a pound. The Polish zloty is exchanged by the Germans at the rate of one mark for two zlotys.

[*This would give the zloty a nominal value of 20 cents, which is about 1.1 cents in excess of its former official rate.*]

Coal $300 a Ton.

Most dismaying to the population is the fuel situation. They expect to face the rigors of a Polish winter without fuel. Coal, if one can get it, costs 1,500 zlotys, or $300, a ton. Former Poland had an abundant supply of wood, but it happens that little of it was inside the region now forming the general government. In any case, no transport facilities are available for either wood or coal. The prior rights of the military to freight cars leave none on hand to carry coal into the area from the nearby mines or upper Silesia.

Clothes are quoted at astronomical prices.

In the opinion of the neutral observer thousands of people will die of privation this winter. The figure, he thinks, may easily be as high as 100,000. He heard that there is typhus fever in the Ghettoes of Warsaw and Cracow, but the authorities found pretexts for refusing to let him visit these Ghettoes.

ALPINISTS TO LOWER MAROONED CHUTIST FROM 1,280 FT. PEAK

(Map and picture on page 5; pictures on back page.)

Sundance, Wyo., Oct. 3 (AP).—George Hopkins, who parachuted to the top of Devil's Tower Wednesday morning and couldn't get down, may have company by tomorrow night and possibly will quit his 1,280 foot roost by Sunday.

Two skilled mountain climbers, brought from Colorado to rescue the 30 year old parachutist, worked their way 300 feet up the side of the peak today, prepared additional anchors in the sheer rock walls, and returned to the base. Hopkins, meanwhile, joked by megaphone with spectators below.

The alpinists, Ranger Ernest Field of Rocky Mountain National park and Warren Gorrell of Denver, will start their all-day climb to the top at dawn. They expect to spend tomorrow night with Hopkins and help him down Sunday.

Hopkins has food, bedding, fire materials, and a field tent, dropped from an airplane.

'Lease-Lend' Tanker Sunk in So. Atlantic

(Map on page 8.)

New York, Oct. 3 (AP).—The 7,052 ton "lease-lend" tanker I. C. White, owned by American interests and flying the flag of Panama, was torpedoed in the South Atlantic on Sept. 27, the freighter West Nilus reported today in announcing it had rescued 18 of the tanker's crew of 37 Americans from a single lifeboat 450 miles east of Recife, Brazil. They are being taken to Recife.

Late this afternoon the Standard Oil company [New Jersey] announced that the Moore-McCormick Line freighter Mormacrey had picked up 16 members of the crew of the I. C. White, but said later it had no definite confirmation of the report. The Mormacrey is due in Rio de Janeiro tonight or tomorrow.

Seventh American Loss.

Sinking of the I. C. White, owned by the Standard Oil company [New Jersey] thru a subsidiary, the Panama Transport company, and commanded by Capt. William Mello of Everett, Mass., was the seventh occurring to an American owned ship since the outbreak of the war.

It apparently occurred in the same general area but slightly to the west of the spot where the American flag freighter Robin Moor was torpedoed May 21. The Egyptian flag liner Zam Zam was destroyed farther south by a German raider on April 17.

The Standard Oil company [New Jersey], declaring the I. C. White was en route to Capetown, South Africa, from Curacao, said the tanker was one turned over to Great Britain under the lend-lease act.

Neutrality Effect Argued.

Washington, D. C., Oct. 3 (AP).—Supporters of administration foreign policy quickly seized upon the sinking of the lease-lend tanker I. C. White tonight as new evidence that the neutrality act should be amended.

Sen. Lister Hill [D., Ala.] said it proved the Nazis were determined to "carry the war to the western hemisphere" and Rep. Luther A. Johnson [D., Tex.] favored immediate changes to permit arming of American merchant ships.

Three critics of President Roosevelt's foreign policy said the sinking had not changed their opposition to amendment of the act. They were Rep. Roy O. Woodruff [R., Mich.], Rep. John M. Vorys [R., O.], and Sen. Alva B. Adams [D., Colo.].

War Prisoner Swap Delayed by Nazi Note

(Picture on back page.)

NEWHAVEN, England, Oct. 3 (AP).—British authorities called a sudden halt tonight to the exchange, under the protection of a mercy truce, of some 3,000 German and British prisoners of war, altho the crippled and blinded Germans already had been carried or led aboard two hospital ships in this strangely brilliant harbor.

Map shows course of hospital ships.

The war office announced postponement of the repatriation just as the second of the two ships was ready to sail and the first already had moved out of the lighted harbor to await a dawn escort.

The announcement said merely that the delay was occasioned by a message from Berlin and added that "the government are in communication with the German government and it is to be hoped it will be possible to make a further statement within 24 hours." Thus the delay is expected to be only temporary, and the German prisoners will remain on board the two ships.

To Go to Dieppe.

Under the agreement 1,500 Germans were to be exchanged at Dieppe, France, some five hours by sea from Newhaven, for 1,500 wounded Tommies. The Tommies will be returned in the same ships, the Dinard and the St. Julien.

At nightfall the 12-coach train which brought the Germans to this Sussex port eased out on the quay alongside which the Dinard and St. Julien were docked. The Red Cross emblems on the ships and the floodlights on the quay were suddenly turned on—the first blaze of light in the port area at night since Sept. 1, 1939.

Lines of British troops, their bayonets glistening in the floodlight, rimmed the quaysides.

Then the first group of prisoners shuffled from the train toward the ship—32 German officers. A young Nazi pilot, his hand bandaged, walked from the darkness into the glare of the floodlights, his uncovered blond head thrown back defiantly. A limping infantry officer came next, his head hanging low.

After the infantryman came a middle-aged officer with one arm. He was followed by two youths, each of whom had a wooden leg.

16 Have Artificial Legs.

An airman swung along on crutches, his left leg off at the hip. A stiff-backed officer with one leg hobbled past. In the first group there were 16 with artificial legs.

Following the officers was a group of privates. Two comrades led a blind youth. Three of the officers entered the ship with their arms stretched high in Nazi salutes.

After the privates came stretcher cases—long lines of German soldiers under piles of blankets, all carried by British Tommies.

There was no noise and no talking. From the time the first Germans came from the train until the first ship was filled the dockside was as silent as a cave.

SMASH NAZI PUSH TOWARD DONETZ BASIN---MOSCOW

Russia today announced its armies were beating back the Nazi invaders near Leningrad from one to two miles and smashing a big German motorized force thrusting toward Kharkov, major center of the industrial Donetz basin. The Red fleet was said to have sunk a German submarine in Arctic waters.

German war reports indicated heavy pressure was being directed against Kharkov. Operations on a giant scale were said to have been undertaken two days ago. Capture of the palace of the former czars at Krasnoje Selo, 18 miles southwest of Leningrad, was claimed.

Details and map on page 7.

PRAGUE MAYOR DOOMED TO DIE AS PLOT LEADER

More Czechs Shot by Firing Squads.

Nazi firing squads and hangmen took more lives yesterday as Adolf Hitler struggled to stamp out rebellious elements in German conquered or German dominated nations of Europe.

Twenty-one more persons were executed in German occupied France. The mayor of Prague was sentenced to die as a leader of a rebellion plot in the German protectorate of Bohemia-Moravia.

Nearly 600 persons have been executed in Germany and conquered areas since Hitler invaded Russia on June 22, according to a Berlin dispatch. This figure was not regarded as up to date in view of the many executions within the last few days.

Here are the particulars which filtered thru a wall of censorship:

VICHY, France, Oct. 3 (AP).—Twenty-one more persons have been executed in the German occupied zone of France, German authorities announced tonight. These raised the acknowledged total to 71 since reprisals began against what the Germans called an "agitation campaign." [The "agitation campaign" corresponds roughly with the period of the German-Russian war.]

Before the executions were announced bombs planted by an apparently well organized ring of rightist terrorists wrecked six Jewish synagogues in Paris.

The Germans have consistently blamed "Jews and communists" for acts of violence against the occupying authorities, and a number of Jews have been executed in reprisal.

Marshal Petain, chief of state, spared the life of Paul Colette, who had been condemned to die by the guillotine for the shooting of Pierre Laval and Marcel Deat, leading French collaborators with the Germans. The sentence was commuted to life imprisonment on the pleas of his victims who were wounded last Aug. 28. Colette is a follower of Gen. Charles de Gaulle, "Free French" leader.

Mayor of Prague Sentenced.

BERLIN, Oct. 3 (AP).—German dispatches tonight reported that the mayor of Prague, Otakar Klapka, had been snared by the Gastapo [secret police] and sentenced to die as one of the leaders of an elaborate foreign-backed plot of sabotage, terrorism, espionage and rebellion against Germany's protection.

With scant elaboration of the charge of foreign backing, advices from Prague, capital of the Bohemia-Moravia protectorate, said that the plot had extensive foreign support.

These dispatches were punctuated by the announcement that "several" more Czechs had been executed.

Nearly 600 Executed.

With unofficial reports running far ahead of official figures, it was known that nearly 600 persons had been executed for military and political offenses in Germany and the conquered areas since June 22 when the war with Russia started.

This total was compiled from official announcements and did not include executions in Bohemia-Moravia for the past two days and could not be viewed as up-to-date for the remainder of the occupied nations. Even so, Croatia, formerly part of Jugo-Slavia, was credited with 226 executions to lead the list.

A report, carried by the commentary Dienst aus Deutschland, indicated that the Prague municipal administration from the mayor downward may have been honeycombed by plotting.

Gave Aid to Fugitives.

Klapka was alleged to have headed an organization which gave financial aid to the families of fugitive Czechs and arranged the escape of others.

Dienst aus Deutschland, quoted Prague sources as saying that the mayor had been drawn into a rebellion plot by the already condemned premier of the protectorate, Gen. Alois Elias, who has won a lease on life by an appeal to the mercy of Adolf Hitler. Klapka was accused of recruiting, in turn, plotters among other

[Continued on page 8, column 5.]

Russeks Repeat These

LITTLE DEB CASHMERE SUCCESSES

They will storm the best campuses . . . they're grand for classes and faculty teas. But who says you can't go a-dating in yours. 90% wool and 10% rabbit's hair—in red, blue, natural, green . . . sizes 9 to 15.

$12.95

No. 1. SHIP AHOY, Gob's middy pulled over a gored skirt on a bodice top. $12.95

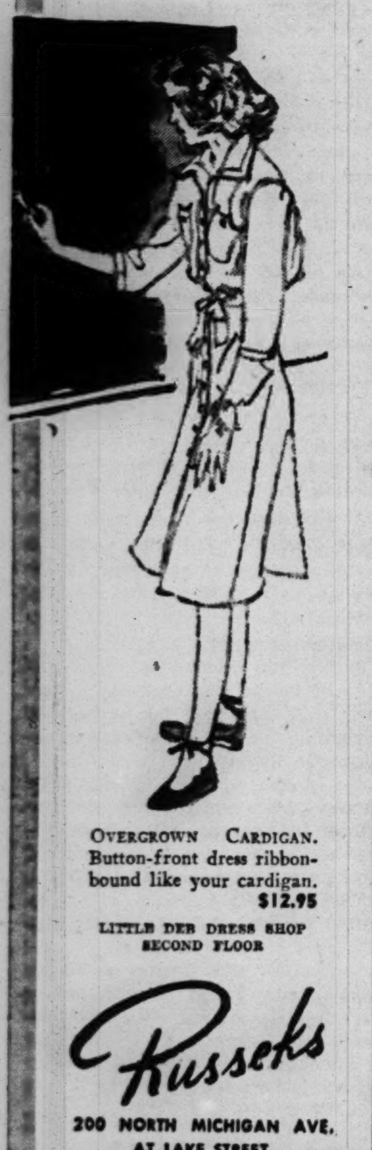

OVERGROWN CARDIGAN. Button-front dress ribbon-bound like your cardigan. $12.95

LITTLE DEB DRESS SHOP SECOND FLOOR

Russeks

200 NORTH MICHIGAN AVE. AT LAKE STREET

Chicago Daily Tribune.
THE WORLD'S GREATEST NEWSPAPER

Vol. C. Saturday, October 4. No. 238.

Published daily except Sunday at Tribune Tower, 435 North Michigan avenue, Chicago Illinois.

The Tribune company, publishers.

MAIL SUBSCRIPTION PRICES:

Mail subscription price in Illinois [outside Chicago], Indiana, Iowa, Michigan, and Wisconsin: Daily Tribune only, $5.00 per year; with Sunday Tribune, $12.50 per year.

Zones 3 and 4 in states other than Illinois Indiana, Iowa, Michigan and Wisconsin: Daily Tribune only, $7.50 per year; with Sunday Tribune, $15.00 per year.

Zones 5, 6, 7, and 8 inclusive, Canada and Mexico: Daily Tribune only $12.00 per year; with Sunday Tribune, $19.50 per year.

Foreign: Daily Tribune only, $25.00 per year; with Sunday Tribune, $42.00 per year.

Entered as second class matter May 14, 1903, at postoffice at Chicago under the act of March 3, 1879.

PAPAL-MOSCOW AMITY REPORTED ROOSEVELT AIM

President Seeks to Woo Italy from Nazis.

BY WALTER TROHAN.
[Chicago Tribune Press Service.]

Washington, D. C., Oct. 3.—Credence today was given reports that President Roosevelt has launched a major diplomatic offensive against Hitler with the hope of pulling Italy out of the war by bringing about a rapprochement between Pope Pius XII. and Dictator Josef Stalin.

Both Mr. Roosevelt and the state department acknowledged that the question of religious freedom in Russia is a major consideration of American foreign policy. It also was revealed that the question was being taken up simultaneously with the Kremlin and the Vatican.

Catholic Action Sought.

The immediate objective would be to make soviet Russia more acceptable to Catholics thruout the world, and particularly in the United States and South America, as allies against Hitlerism. The secondary objective would be to bring pressure on Mussolini by way of the Vatican to pull Italy out of the alliance with Hitler and throw open the Mediterranean as a path of war against Berlin.

At his press conference this morning Mr. Roosevelt disclosed that W. Averell Harriman, head of the American mission to Moscow, had been instructed to take up the question of religious freedom in Russia. At the same time Mr. Roosevelt hinted the matter also had been taken up with Pope Pius XII. by Myron C. Taylor, the President's special representative to the Vatican.

Taylor Due on Clipper.

Mr. Roosevelt would not deny reports that Taylor's recent mission to Rome had been for the purpose of sounding out the Pope on the question of religious freedom in Russia. Mr. Roosevelt said the answer to the question as to whether the matter had been taken up with the Pope must await Taylor's return. Taylor is reported aboard the Yankee Clipper, which left Lisbon today for New York.

Mr. Roosevelt told his press conference Harriman had received specific instruction to take up the question of religious freedom in Russia with Stalin, but declined to discuss the nature of the instructions or to speculate on their probable outcome until he receives a report from his aid.

He added that the overtures made thru Harriman were not the first he has undertaken. He said the initial effort in this direction was made thru Laurence Steinhardt, American ambassador to Russia.

Third Statement on Subject.

The disclosure of the instructions to Harriman was the third statement Mr. Roosevelt has made during the week on the question of religious liberty in Russia.

The first was made at a press conference Tuesday, when he said the soviet constitution granted essentially the same religious freedom as the constitution of the United States.

This statement was first seen as a White House blunder, but in view of succeeding developments, it has been widely interpreted in the capital as a hint of a vast visionary plan the President has undertaken with a view toward aligning world forces against Hitler.

Remark Arouses Storm.

The storm of controversy which followed the first remark forced the White House to issue a clarifying statement, which said Mr. Roosevelt merely had expressed the hope that an "opening wedge" had been driven for the granting of religious liberty in the Red state.

Capital attention was diverted today from what the President meant in the original statement to what he is attempting to do in his discussion of religious liberty with Stalin and the pope.

In the state department it was learned an American effort is under way to reconcile Red Russia and American coöperation with the godless Reds to Catholic minds in the United States and South America, where the administration's espousal of the Red cause has threatened to wreck the good neighbor policy.

$195 IN TOBACCO STOLEN.

Cigarets and tobacco valued at $195 were stolen yesterday from a truck parked in front of 7840 South Asland avenue. John W. Conley, a salesman for Phillip Morris & Co., reported to police.

Speak at Community Fund Rally

(Story on page 1.)

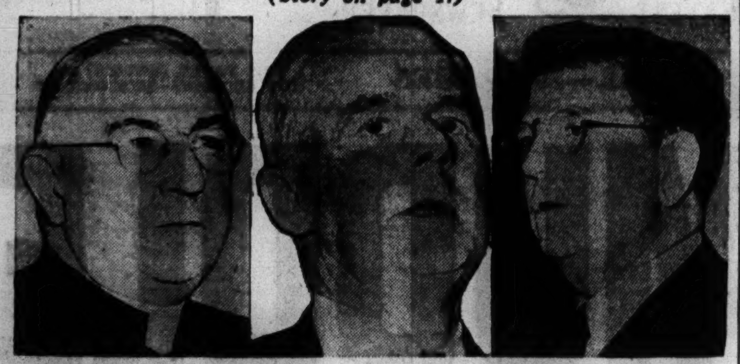

Archbishop Samuel A. Stritch (left); James S. Knowlson, campaign director, and Mayor Kelly speaking at the Community fund meeting in the Hotel Stevens last night. [TRIBUNE Photos.]

AID FOR HUMAN NEEDS IS ASKED BY ROOSEVELT

Washington, D. C., Oct. 3 [Special]. —President Roosevelt tonight asked Americans everywhere to give generously to community charitable efforts in a radio address in connection with the 1941 Community Mobilization for Human Needs.

Mr. Roosevelt spoke from the White House. On the same program Wendell Willkie, his Republican opponent in the 1940 Presidential election, spoke from New York City.

"The American people have given generously in the past—very generously," Mr. Roosevelt said. "But this year I hope the American people will give more than ever before. That is because, in a great world threat to our future, we must, for ourselves and our country, preserve and make secure our values and the strength of our institutions.

"It is true that more people are at work in our land today than ever before. It is true that our national income is rising. But it is still true that millions of our fellow citizens are still undernourished, ill clad and poorly housed.

"It would be a calamity for the nation and its future if private charity did not exist and grow. That is why I am asking every individual in every town and village and on every farm to contribute something, large or small, toward this great and proven service."

ARMY BOMBER LONG OVERDUE IN BAD WEATHER

Albuquerque, N. Mex., Oct. 3 (AP).—A two-engined B-18 army bomber carrying six officers and men was 16 hours overdue at the Albuquerque air base tonight. It left McClellan field at Sacramento, Calif., about 5:30 p. m. yesterday and was due in Albuquerque at midnight. It carried fuel for only 8 hours flying.

The crew consists of Lieut. A. T. King, pilot, Laramie, Wyo.; Lieut. R. H. Conaway, co-pilot, Wilbur, W. Va.; Corp. L. E. Gillem, North Great Falls, Mont., and Private L. T. Morefield, Springville, Ariz.

Two army officers were reported aboard as passengers. McClellan field officials identified them as Lieut. W. W. Krimm and Lieut. D. G. Boyd, both of the 2d air force at Spokane, Wash.

From Albuquerque west across the continental divide, heavy rains fell today, with snow in the northern Arizona mountains. Bad weather set in over all of central Arizona yesterday, shortly before the plane would have cleared the Colorado river at Needles, Ariz.

Report Justice Brandeis' Condition Remains Grave

Washington, D. C., Oct. 3 [Special]. —The condition of Louis D. Brandeis, retired associate justice of the Supreme court, who suffered a heart attack Wednesday, remained critical late today. Almost 85 years old, Justice Brandeis was making a valiant effort to survive, but friends made no secret of the gravity of the situation. With Mrs. Brandeis are two daughters, Mrs. Elizabeth Brandeis Rauschenbusch of the University of Wisconsin faculty and Mrs. Susan Brandeis Gilbert, a judge in New York City.

Fog Halts N. Y. Flying; Sea Clipper Turns Back

New York, Oct. 3 (AP).—Heavy fog brought flying to and from the city airport to a standstill today and forced Pan American Airways' Atlantic Clipper to turn back to Bermuda after flying most of the way to New York. Previously poor visibility and low ceiling canceled all incoming flights of land planes, which were held at airports en route. Outgoing flights were canceled later.

COMMUNISTS RENEW DEMAND FOR CHANGE IN BRITISH CABINET

[Chicago Tribune Press Service.]

LONDON, Oct. 3.—A renewed demand for changes in the Churchill government was made by the communist party of Great Britain today in a statement on the recent Moscow three power conference.

It urged all British workers to "see that the decisions of the conference are carried out" by speeding up the output of tanks, airplanes, ships, shells, guns, and coal, and added:

"The organized labor movement, the people, and parliament will give the fullest support to every measure adopted by the government to strengthen all forms of coöperation with the soviet union. They will equally support a strengthening of the government, which should be made without delay, regardless of the claims of the rival political parties, so that it is composed of the most capable and determined opponents of Hitler and supporters of a British and soviet victory."

CLIPPER MAKES CRASH LANDING; 2 BABIES MISSING

Miami, Fla., Oct. 3 (AP).—Pan American Airway tonight said 19 of 21 passengers aboard a four-motored seaplane that made a crash landing in the San Juan, Puerto Rico, harbor were safe but that two babies were missing. The infants, a spokesman said, were Marie and Zuzzie Russo, who boarded the plane with their mother, Mrs. Angelina Russo, at Port au Prince, Haiti. There was a possibility the babies might have been rescued by a small boat that had not yet reported. All six crew members of the Clipper were saved. Passengers included Clarence Hanson of Pekin, Ill., and Thomas Thornton of Buncombe, Ill.

CATHOLIC PAPER BLASTS F. D. R. ON RUSSIAN RELIGION

Brands Statement Move to Confuse People.

[Chicago Tribune Press Service.]

Brooklyn, N. Y., Oct. 3.—President Roosevelt's assertion that freedom of religion in Russia exists under the soviet constitution on the same basis as it does in the United States was described as a "grotesque bouquet flung at the soviet as a champion of liberty" in an editorial in the current issue of the Tablet, a Catholic weekly newspaper published here.

The editorial assailed the President, declaring the "bouquet" to be "just one more of his planned steps toward war" and "a part of a scheme to confuse the people."

"Certainly if murder can be dressed up as a good thing, then praising soviet Russia as a friend of liberty is simple," the editorial said.

Scoffs at Reference.

The church paper scoffed at Mr. Roosevelt's reference to guarantees of religious freedom under the soviet constitution. It compared the reference with the absence of a reference to anti-semitism in the Nazi constitution.

"The constitution of the reich does not discriminate against the Jews," the Tablet said, adding ironically that therefore some one might assert there is no racial question in Germany, and in proof display a letter from Germany showing that "two Jews live in Berlin."

"No fair minded person with a desire for truth," the editorial continued, "would accept such an insult to our fellow Jewish Americans, and no one will accept the statement that, because the soviet constitution recommends religious liberty and because our persecuted Polish brethern are to be able to attend one church in all of Russia, the soviet does not discriminate against religion. Black doesn't become white by merely saying so.

Papal Encyclical Cited.

"Pope Pius XI. thought Russian events of such a devastating nature that he issued an encyclical on 'atheistic communism' and ordered prayers be said after daily masses all over the world to put an end to the persecution in Russia. Archbishop Vitaly of the Orthodox church in a letter to President Roosevelt depicted the slaughter of clergy and destruction of churches of his denomination.

"The Lutheran church in an extensive report has, likewise, outlined the persecution of the Protestant church. Only recently the Baptists of the Baltic states told of the liquidation of their churches and schools by Red invaders, just as Cardinal Hlond told of the persecution of the church by Russia in occupied Poland.

"We need say nothing further in answer to our President's strange statement. The record is there and written in blood."

"Shocking," Says Bishop.

Seattle, Wash., Oct. 3 (AP).—The Most Rev. Gerald Shaughnessy, S. M., Roman Catholic bishop of Seattle, today termed as "inexpressibly shocking" a press statement attributed to President Roosevelt concerning the question of religious freedom in soviet Russia.

Bishop Shaughnessy's statement appeared in the weekly issue of the diocesan newspaper, the Catholic Northwest Progress.

"His [the President's] reference to the Russian constitutional provision on 'religious freedom' and his declaration that it is essentially the same as that of the United States must inevitably convey the impression to the uninformed that religious freedom exists in Russia today," the bishop said.

"Atrociously False," He Asserts.

"That statement is atrociously false, and the whole statement, as reported by the press, can be considered as calculated to deceive."

At the same time Matthew Woll, a vice president of the American Federation of Labor and head of the labor committee to aid the British workers, told interviewers: "There is no more freedom of religion in Russia today than there was in the very beginning of the soviet régime."

FORD—1942
FORD SIX
FORD EIGHT
MERCURY—LINCOLN
Come and Buy
We Trade High
RAY TENNES MOTOR COMPANY
2451 N. SACRAMENTO AVE. CAPITOL 1100

MAKER OF FINE HATS — KNOX — FOR OVER 100 YEARS

SOFTER, LIGHTER, EASIER... KNOX "SUNSET FELTS"

These are the new, soft felts Knox has shaped with the spirit of youth in their lines. Smart as the proverbial "whip", yet so comfortable and adaptable. Up to the top in style—and every good color of the season.

Other Knox Hats $5 to $20

Knox "Starr" $7.50

Knox "Caravan" $6.50

john T. Shayne
MICHIGAN AVENUE AT RANDOLPH

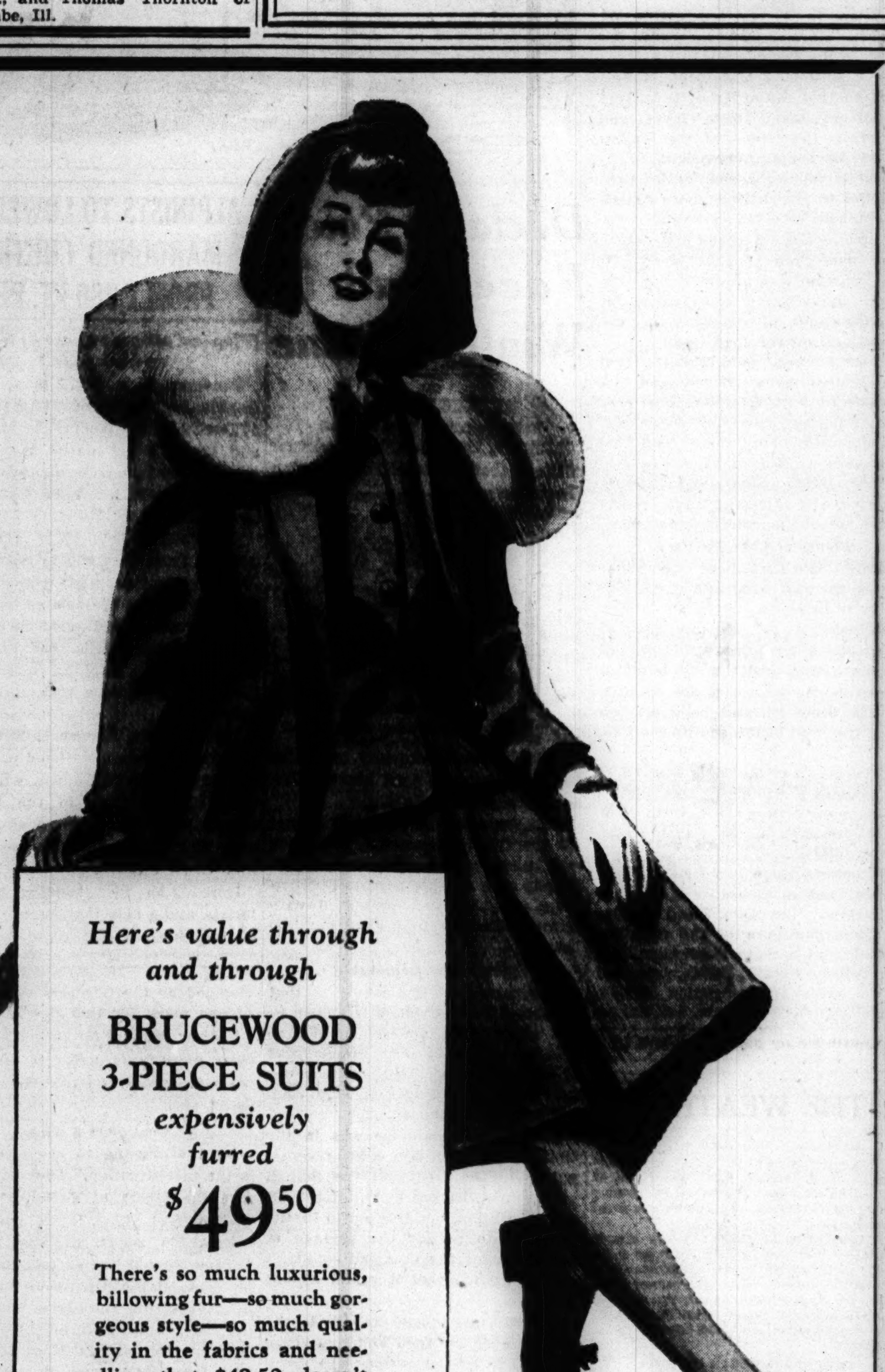

Here's value through and through

BRUCEWOOD 3-PIECE SUITS expensively furred

$49.50

There's so much luxurious, billowing fur—so much gorgeous style—so much quality in the fabrics and needling that $49.50 doesn't seem nearly enough for it all

In tweeds and plain colors—sizes 12 to 20—7th floor

Lined with lustrous Earl-Glo rayon

Maurice L Rothschild
State at Jackson

The Door to Thrift
NETCHER'S BOSTON STORE
State, Madison and Dearborn Streets

Saturday's Fifth-Floor Fashions

Worumbo Furred Sport Coat $39.95	Rabbit Fur Lined Zipper Coat $22.95	Chamois Lined Zipper Coat $25.00
Imagine, genuine Worumbo fabric with raccoon collar for only $39.95! A regular $55 value! Sizes 12 to 18.	Zip-out the RABBIT FUR LINING for wear right now or zip it back in when Winter's here. Sizes 12 to 20.	100% Wool Herringbone Tweed coat has a full-length zip-in, zip-out chamois shell to the knitted wristlets. Sizes 12-20.

MISSES' COAT SHOP—FIFTH FLOOR.

In Our Sport Section!

Mail and Phone Orders Filled. Call State 3000

"Brotherly-Love" Blouses $1.95

BORROWED FROM BROTHER!

New boy-blouse with studs, links and plunging "V" neckline! You'll be "all out" for the action yoke-back, too. White, dusty rose, blue, yellow, green. 32-38.

New "Reversible" Coats $9.95

GAY PLAIDS, CORDUROYS!

Revel in the rain or walk in the snow . . . the clever classics will keep you dry and warm. Gabardine lining. Many with hoods. Misses', juniors' sizes.

JUNIORS' AND MISSES' SPORT SHOP—FIFTH FLOOR.

Teen Age Winter Coats

Styles and Fabrics That Rate with Hi-School Girls

$16.88

Wraparound Models with Zip-out Lining!

The gad-about, jitter-bugging high school crowd really knows what it wants when it comes to winter coats . . . here are the newest and latest in fitted styles, boxy styles, some with fur collar and cuffs. Favorite colors—natural, blue, teal, wine, brown.

Sizes 10 to 16

FROM OUR HIGH SCHOOL SHOP—FIFTH FLOOR.

LINDBERGH SEES U. S. WAY OF LIFE AS PAWN IN WAR

Warns Americans to Defend Liberty.

BY THOMAS MORROW.
[Chicago Tribune Press Service.]

Fort Wayne, Ind., Oct. 3.—More than 4,500 persons pushed and fought their way into the Gospel tabernacle here tonight and cheered Charles A. Lindbergh as he told them the United States is tired of campaign promises, wishful thinking, and the deceitful path to war which he charged the Roosevelt administration is following.

Another 1,500 milled about outside, crushed their way toward the doors barred by city orders, and listened to an overflow loud speaker system. Persons in uniform who maintained they were policemen stood open mouthed and let the spectators fight it out. The crowd, which tortured the meager space within the hall, rose and shouted a three minute ovation for Lindbergh when he approached the microphone.

Cheered interruptions continued thruout his speech which he said might be his last. As he finished his speech the crowd again rose and accorded him another ovation of several minutes.

Others on the program were the Rev. John A. O'Brien, professor at Notre Dame university; Janet Ayer Fairbank, national vice chairman of America First, and Mayor Harry Baals of Fort Wayne.

Warns of Danger.

Lindbergh warned his listeners that "it is essential to realize that what we used to call representative government, American independence, and the American way of life, is rapidly a thing of the past."

"We are approaching a point where we are no longer governed by the will of the people," Lindbergh said. "We are, in fact, governed by one man who has consistently evaded the checks and balances on which representative government depends—a man who is drawing more and more dictatorial powers into his own hands."

Heritage Sacrificed, He Says.

He charged that the present generation has sacrificed the American heritage and is confronted with the problem of rebuilding it. President Roosevelt, said Lindbergh, has deceived the American people and taken the country to the brink of war after receiving an election indorsement of his campaign promises of peace.

Lindbergh told his listeners that this speech may be his last because "there is no way of telling how long we will be able to hold meetings of this kind."

"For two years I have been giving addresses about the war. I have told you the truth as I saw it and I do not know of a single statement I have made that has been proved false. What I said has been distorted, sentences have been removed from their context, motives and meanings have been falsely ascribed, and words have been inserted that I have never used. But the original record is there and on that I stand.

"I have done this [spoken] because I believe my country is in mortal danger. I do not speak out of hate for any individuals or any people."

May Be No Elections.

Lindbergh urged his listeners, if the right of free speech and free meetings is killed by the administration to join with him at the polls to express the feelings of the vast majority against war.

"But what if there are no elections next year?" he asked the audience. "The time has come when we must consider even that. Such a condition may not be many steps ahead on the road our President is taking us.

"I can only say that there is still deep within this country the spirit that built America; and on that, in the last analysis, we must rely. That spirit burns in men and women like you here tonight; and that spirit is the strength and hope of our nation.

"If free speech ends in this country it means that we are no longer a free people. It means that we are about to enter dictatorship and probably foreign war. It means that we will be forced to do this against the will of our people, just as we have been forced into an undeclared naval war against the will of our people."

Says Congress Is Ignored.

The speaker charged that the administration and the President have created incidents of war, turned their backs on campaign promises, and treated congress like the German reichstag has been treated under the Nazi régime.

"Congress," he said, "like the reichstag, is not consulted. The issue of war or peace has never been put up to the people nor their duly elected representatives in congress because the President and his administration know that the people would not accept it. They dare not tell us that these steps mean war, and they dare not tell us what war means."

War, Lindbergh asserted, will mean that America must become a regimented nation.

"It means that we will have to raise an army, not of one million or of two million men, but probably at least of 10 million men. It means that every family in America will have its wounded and its dead.

Says War Kills Liberty.

"There is not a chance for freedom, moderation, tolerance, and idealism to emerge from a prolonged war. And if we are not fighting for a world in which these qualities can exist, what are we fighting for?

America, the speaker said, faces trials similar to those experienced by Russia, Italy, Germany, and Spain.

"How long they will last, and what the result will be, I cannot tell. I can only say to you that I believe it is now too late for us to avoid going thru in the American way what the nations of Europe have been going thru in a European way. We are about to meet the greatest test since the Civil war, and possibly the greatest test in our history. How we survive this test depends on our vision, our character, and our courage."

Novelist Speaks

(Story in adjoining column.)

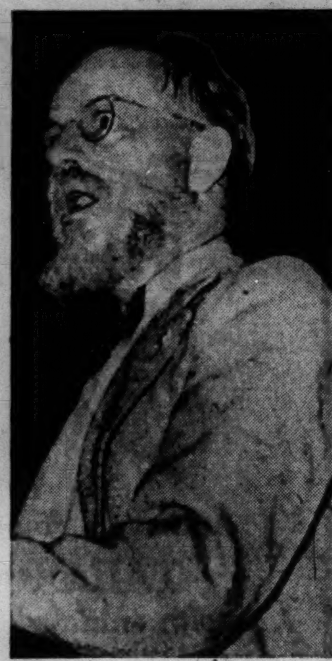

[TRIBUNE Photo.]

Rex Stout addressing the Fight for Freedom rally last night in Orchestra hall.

'FREEDOM' RALLY GETS SPEECHES THAT IT WISHES

'Isolationists' to Lose in 1944, Crowd Told.

Augustus F. Lindbergh of Birmingham, Ala., correspondence school lawyer and a half-cousin of the famous flyer, Col. Charles A. Lindbergh, last night told members of the Fight for Freedom committee what they wanted to hear: "We sure as hell won't vote for any one in 1944 who looks or smells like an isolationist!"

Some 2,800 persons filled Orchestra hall to hear Lindbergh, Stanley High, magazine writer and organizer of a pro-Roosevelt league in 1936; Rex Stout, bearded mystery story writer, who spoke on "Hitler and THE CHICAGO TRIBUNE"; and J. J. Zmrhal, president of the Czecho-Slovak National Council of America.

Maj. Ridgway Presides.

Presiding as chairman was Maj. Hamlet C. Ridgway, city hall pay roller, former WPA employé, and former prohibition agent. While a dry snooper, Ridgway became known as one of the "Jolly Nine," having been one of nine agents arrested June 10, 1924, by police under Lieut. Charles McGurn [now a captain] in a flat at 4607 Prairie avenue, where McGurn said they were avidly watching a display of perversion by colored performers. They spent the night in jail but were later released when dry bosses insisted they were in the dive on official business—watching for liquor violations.

Attorney Lindbergh, who is chairman of the Alabama Fight for Freedom committee, said that a "battle for America" is raging today, between "those of us who would support our government—and we do support it wholeheartedly—and a group on the other hand whose every action and every utterance urge you to follow your government no longer."

"Fellows Who Say They're Right."

"They ask you," he continued, "to use your influence to stall the government in its tracks—to obstruct its every purpose. They ask you not to follow your government—but whom do they urge you to follow? Just a group of individuals, just a bunch of fellows who say they are right and the government is wrong."

High, speaking on "Isolationism and Religion," declared that "the American people are not on our side; it just happens that we are on the side of the American people!"

"The America First committee is riding a receding tide," High continued. "You can ride bigotry just so often." The speaker then launched into a critique of Sen. Charles W. Tobey [R., N. H.], anti-war leader, and of President Robert Maynard Hutchins of the University of Chicago, mention of whose names brought a few boos.

His Acceptance a Mistake.

Stout, one of the pioneer war mongers and in 1927 a sympathizer of Nicola Sacco and Bartolomeo Vanzetti, radicals executed in Massachusetts, said that he had made a mistake when he accepted an invitation to come to Chicago and talk about THE TRIBUNE.

"Not that I dislike the trip, or couldn't spare the time, or have any aversion to the city or the people of Chicago," he said. "But since I was to speak about THE TRIBUNE I had to get a dozen or so issues of that rag and actually read them, and that was bad. That was an experience I wouldn't care to repeat.

"I'm sorry if it disappoints anybody, but I don't intend to make any startling or sensational accusations. I shall not try to prove that THE TRIBUNE is a 100 per cent Nazi propaganda sheet. It falls short of that.

"For instance, if any man, however eminent or obscure, hired a hall in Berlin and announced his intention to make derogatory remarks about Hitler's Voelkischer Beobachter or Goebbels' Der Angriff, he certainly would never get to the platform. But here I am; and I want publicly to express my deep gratitude to McCormick and his Tribune for permitting me to appear."

Stout said that if he lived in Chicago, he would write four or five Tribune advertisers daily and urge them to withdraw their advertising, and that he would work to decrease THE TRIBUNE's circulation and income. He mentioned reporters' names and charged, in particular, that the staff of the Washington bureau colored its dispatches.

Zmrhal, the Czecho-Slovak leader, declared that the word, "Nazi," was "the greatest stain in the history of the world."

Warning from Czecho-Slovakia.

"A nation willing to die for its freedom shall have freedom," he continued. "What is happening in Czecho-Slovakia today should be a warning to the rest of the world."

Stout left the meeting in the limousine of Benjamin V. Becker, attorney and corporation director, of 179 Lake Shore drive. Becker is a member of the Chicago law firm of Levinson, Becker, Peebles, and Swiren, and director of Fansteel Metallurgical corporation, Union Switch and Signal corporation, Westinghouse Air Brake company, Booth Fisheries corporation, Vadsco Sales corporation, Webster Electric company, and others.

The audience approved unanimously resolutions calling for full support of the administration, for repeal or modification of the neutrality law, and for support of any new Chicago newspaper.

Hedy Free Again

[Acme Photo.]

Hedy Lamarr, screen actress, made up to appear about 40 years old for role in a forthcoming movie.

Los Angeles, Cal., Oct. 3 [Special].—In the matrimonial litigation between Hedy Lamarr, the raven-haired screen actress, and Gene Markey, motion picture writer and producer, Markey today had the last word.

Such was the effect of his action in applying for and receiving a final decree of divorce, Miss Lamarr having won the interlocutory decree Sept. 27, 1940, on her charge of cruelty. The final decree under the law may be granted to either party at the expiration of the year.

At the hearing a year ago Miss Lamarr testified that Markey paid scant attention to her during the 15 months of their married life together. Markey, she said, always insisted on having a houseful of guests and during their life together she recalled spending only about four evenings alone with him.

Miss Lamarr, the former wife of Fritz Mandl, Austrian munitions maker, recently has been reported as interested in John Howard, film actor. Markey formerly was the husband of Joan Bennett, screen actress.

Bus Hauling Football Team in Crash; 1 Dead, 10 Hurt

Springfield, Ill., Oct. 3 (AP).—One person was killed and 10 were injured seriously tonight when a bus carrying the Benld High school football team collided with an automobile and a truck near Raymond. The team was returning to Benld. The dead man was R. P. Stahlin, 40 years old, Litchfield, relief driver of the bus.

Son of Sumner Welles Completes Navy School

New York, Oct. 3 [Special.]—Ensign Arnold N. Welles, son of Sumner Welles, undersecretary of state, and 83 other commissioned officers of the naval reserve were graduated today from the naval reserve officers' school of indoctrination. Ensign Welles and eight other graduates will go to Washington for assignment with the public relations department of the navy.

AMERICA FIRST SET FOR RALLY AT HOOPESTON

Sen. Gerald P. Nye [R., N. D.], and former Congressman Henry C. Luckey of Nebrasks will leave Chicago tomorrow morning for the big America First farm rally during the afternoon in MacFerrin park at Hoopeston, Ill. They will be accompanied by Mrs. Janet Ayer Fairbank, national vice chairman of America First, and her staff.

En route by automobile, the party will stop for a luncheon with officials of the Kankakee chapter of the committee at the Kankakee hotel. After the farm rally an old time pig roast will be held in the park grounds.

The rally will be the first concerted efforts of America First leaders to speak directly to farmers. Former Congressman Luckey was reared on a Nebraska farm and still owns and manages several farms. Sen. Nye's topic will be "Minding Our Own Business."

Strong Quake in Pacific Is Felt in San Francisco

Berkeley, Cal., Oct. 3 (AP).—A strong earthquake centered 450 miles away was recorded today on the University of California seismograph. The quake apparently centered off the northern California coast, source of many severe shocks. It was felt on the northern California coast and in San Francisco.

GUARANTEED SATISFACTION

BRUCEWOOD DOUBLE ACTION COAT

with zip-in leather lining over Lastex action back

$35

Wear them now—wear them in the coldest weather—they're real double action coats with double action value

In plain colors, plaids, camel and wools—sizes 12 to 42

Others to $69.50

5TH FLOOR

Maurice L Rothschild
State at Jackson

OCTOBER IS COAT MONTH AT KERMANS

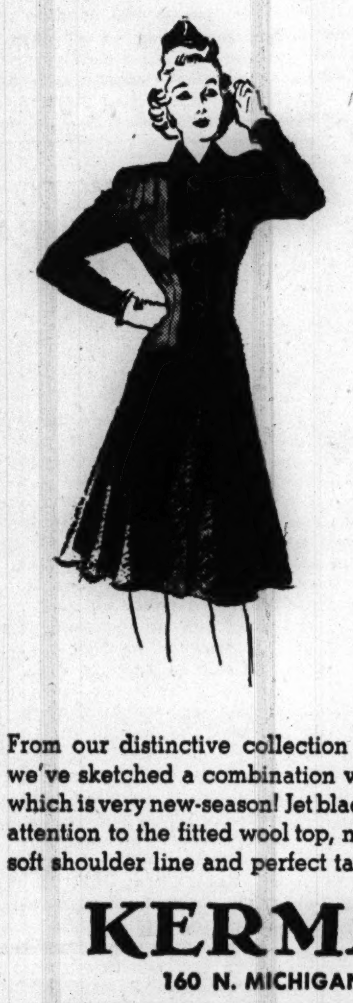

Velvet Flared wool Coats

$49.95

From our distinctive collection of smart cloth coats, we've sketched a combination velvet and wool model which is very new-season! Jet black velvet buttons focus attention to the fitted wool top, new flared velvet skirt, soft shoulder line and perfect tailoring. Sizes 12 to 20.

KERMANS
160 N. MICHIGAN AVE.

GUARANTEED SATISFACTION

BRUCEWOOD 2-PIECE SUITS

in rich cavalry twills

$25

Sleek, costly cavalry twill—meticulous needling—inspired styling and exquisite details—everything's so fine that $25 doesn't seem nearly enough for it all

In beige, navy and putty—sizes 10 to 20—7th floor

Lined with lustrous Earl-Glo rayon

Maurice L Rothschild
State at Jackson

IN THE HUB'S FOUR STORES

A NEW Hubcrest WINTER-WEIGHT OXFORD

$6.85

Note the heavy sole! Made for hard-wear but smartly styled for the most discriminating man. In dark brown bootmaker's finish. Ask for The Marvel, number 7015! *First Floor*

Bostonian oxfords, 8.50 up.

THE HUB
Henry C. Lytton & Sons
State and Jackson. CHICAGO • EVANSTON • OAK PARK • GARY

STEVENS

$35

Easy Suit

to wear alone—now and all winter, too—under your coat!

Easy-to-wear suit—soft in every line, tailored with careful precision! In a lightweight wool fabric, the jacket buttoned nigh (to wear as a 2 piece dress if you wish). The slim hanging pleated skirt walks with graceful freedom! Have it in Black or Defense Blue, sizes 12 to 20. It's a honey at only 35.00!

Sorry, no mail orders!

Suits—3rd Floor

Chas. A. Stevens & Co.
State Street Open 9:45 to 5:45

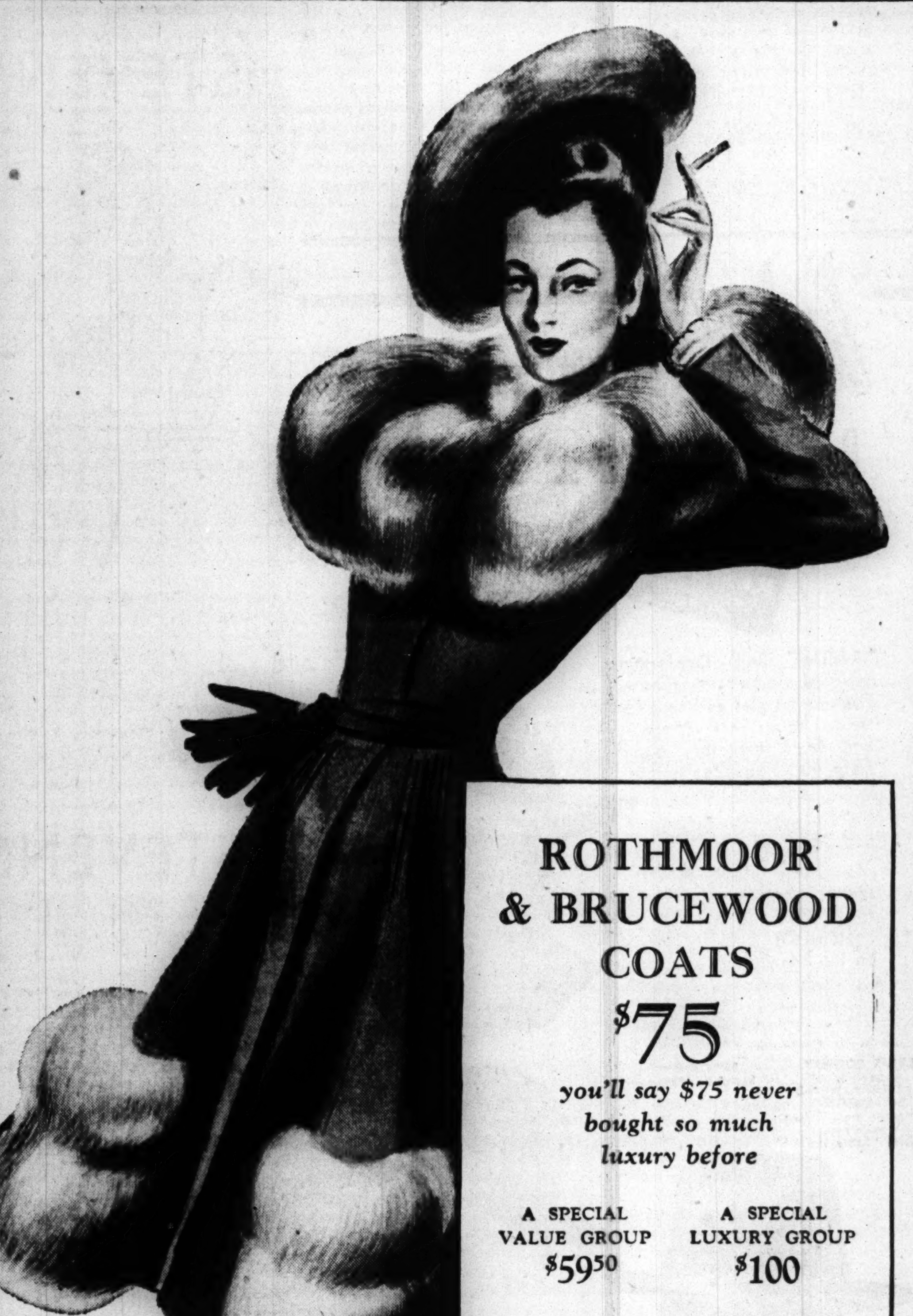

ROTHMOOR & BRUCEWOOD COATS

$75

you'll say $75 never bought so much luxury before

A SPECIAL VALUE GROUP	A SPECIAL LUXURY GROUP
$59.50	$100

Sizes 12 to 20—38 to 46 —half sizes 33 to 45

5TH FLOOR

GUARANTEED SATISFACTION

MAURICE L ROTHSCHILD
State at Jackson

APPLICATION FOR $7,500-$11,250 ACCIDENT INSURANCE POLICY

AND SUBSCRIPTION TO THE DAILY TRIBUNE

NOTE: For the sum of 25c preliminary term fee, plus 10c a month in advance thereafter, the Chicago Tribune makes available to its Home Delivery Subscribers and members of their families who reside in the same household a $7,500 Travel Accident Insurance Policy. Insurance coverage eventually increases to $11,250 on continuous renewal. Issued by Federal Life Insurance Co., Chicago. NO MEDICAL EXAMINATION. One policy to a person. Issued only to applicants over 10 and under 70 years of age.

Mail this Coupon to the Chicago Tribune. SEND NO MONEY. Accredited representative will call and collect 25c. Official Carrier will collect monthy thereafter for Insurance and Subscription. Insurance will lapse if subscription is stopped.

☐ *I hereby order the Daily Tribune delivered to my home by Carrier six days a week, starting immediately, for which I agree to pay the regular rate.*

☐ *I am a Home Delivery subscriber and agree to continue.*

Do you apply for this $7,500 Travel Accident Policy?..........
(PLEASE PRINT)

Your Name? .... First Name Middle Name Last Name

Address?.......... Number Street Apt.?..........

.... City State Phone?..........

Your Age?.......... Date of Birth?.......... Month Day Year

Are You Blind or Deaf?.......... Are You Crippled?..........

Name of Person to Whom Insurance Is to Be Paid in Case of Your Death? (Beneficiary)

.... First Name Middle Name Last Name Relationship..........

Applicant's Signature .... Sign in Own Handwriting

NOTICE: Orders for Home Delivery of the Tribune are acceptable only from persons residing where such service is maintained and are subject to rejection by the Tribune. All applications for insurance are subject to rejection by the Federal Life Insurance Co. Insurance does not become effective until noon the date policy is issued.

Form A2735—2-39

CHARGES ICKES BLOCKS RETURN OF OIL TANKERS

Says British Anxious to Get Rid of Them.

[Continued from first page.]

troleum industry run its own business. Then millions of American consumers of petroleum products can forget about 'curfews,' 'rationing,' 'shortages,' and everything else pertaining to the petroleum industry including the petroleum coördinator's office.

Tankers Carrying Grain.

"With the withdrawal of the American tankers, the American operators had an opportunity to examine the British operation and it was found that tankers had been carrying grain and other materials; it was found that the load line could be increased 3 per cent; it was found that crude oil was being transported to the United Kingdom, resulting in a waste of transportation, inasmuch as only 90 per cent of the cargo would represent finished products, due to refinery losses in process of manufacture. . . ."

"I am convinced that there has been ample time since April to put the tanker operation and supply position on a highly efficient basis and, such being the case, that the tankers loaned to the British can and should be gradually returned to the American operators.

"I believe that at least six ships can and should be withdrawn from the shuttle service for the Pacific coast alone and that other tankers gradually can be withdrawn to supply the Atlantic seaboard's domestic requirement."

Transferred from Pacific.

Moffett said that tankers have not only been taken from the Pacific coast to supply the Atlantic coast but also that tankers have been diverted to Russian trade.

While the main part of the American battle fleet is in the Pacific, requiring full supplies of oil, operators on the Pacific coast have contributed 38 per cent of their total tonnage to foreign war-aid purposes while the Atlantic seaboard operators have contributed only 18 per cent, he charged.

He further stated that in 1917 with only 57,000 oil tank cars 30½ million tons of petroleum products were hauled in the United States while in 1940 a total of 148,000 tank cars moved only 60 million tons of petroleum products. It should have been 80 million tons, he said, or an extra 383,000 barrels of oil daily. The shortage created by the loan of tankers was only 200,000 barrels daily, or less than efficient operation would supply.

Ickes has ridiculed the use of tank cars and wanted instead to build a 2,000 mile pipeline from Texas to eastern states, but the Supply Priorities and Allocations board denied him steel priorities for the project.

Moffett was federal housing administrator in 1934 and 1935 and has been chairman of the board of the California-Texas Oil Co., Ltd., since 1936. In addition to supervising oil purchased for European countries during the World war he was secretary of the Petroleum War Service commission handling purchases for the United States and the allies after American entry into the war.

Before Investigating Committee.

Ickes appeared before the senate investigating committee on Wednesday in an effort to discredit the claims of Pelley, that there are 20,000 empty tank cars available to alleviate any threats of shortage in transportation facilities because of the diversion of tankers from American oil routes.

Ickes, with flustered embarrassment, finally had to admit under questioning before the committee that his 7 p. m. to 7 a. m. curfew on gasoline sales in the east and other restrictions had apparently not saved any oil. Yesterday Pelley took the stand in rebuttal and furnished statistics that there are not only 20,000 idle tank cars available for service, but 23,595.

Committee members were not impressed by Ickes' attempts to support his claims of an oil emergency. Sen. Francis Maloney [D., Conn.], committee chairman, declared that the last two days' hearings didn't change the situation except for "improvement." Earlier the committee had gone on record as finding no shortage in supplies or transportation facilities and recommended removal of restrictions. Sen. W. Lee O'Daniel [D., Tex.], also on the committee, charged today that it was all a "manufactured emergency." Sen. Harold H. Burton [R., O.], another committeeman, said there is "no semblance of a shortage."

Bars New Gasoline Stations.

New York, Oct. 3 [Special].—Mayor Fiorello La Guardia today ordered a ban on licenses for new gasoline stations with the explanation that "gasoline shortage," coupled with the reduction of business hours for existing stations, made it useless to authorize new stations.

Trouble for Sally

[Associated Press Wirephoto.]

MRS. HELEN GREENOUGH.

Los Angeles, Cal., Oct. 3 (AP).—It will be okeh for the bronc buster to marry the fan dancer, says Mrs. Helen Greenough, but he'll have to bust another knot first.

Mrs. Grennough says she's still Bronc Buster Thurkel [Turk] Greenough's wife, and she thinks Fan Dancer Sally Rand should know that. She says she married Greenough in Red Lodge, Mont., April 5, 1933, and lived with him until last June, when he disappeared.

"But Miss Rand is welcome to him," she said thru her lawyer, Lewis Schaffer, "provided he makes some financial provision for me."

F.D.R. to Spend Week-End in N.Y. City and Hyde Park

Washington, D. C., Oct. 3 [Special]. —President Roosevelt boarded a special train tonight for his home at Hyde Park, N. Y., to spend the week-end. On the way he will halt tomorrow at the Roosevelt town house in New York City. White House aids said the New York visit was a business one. The President is seeking to sell his New York City property. He will not go to the world series baseball game between New York and Brooklyn and has no intention of dabbling in the New York mayoralty campaign during the visit, it was said.

Two Passengers Are Cut in Street Car Collision

Edward Thorson, 17 years old, 3430 Medill avenue, a bank clerk, and Policeman Casmir Jarka, 46, of the Shakespeare avenue station, were injured last night when a Milwaukee avenue street car in which they were riding crashed head on into another Milwaukee avenue trolley at Armitage avenue. Police said an open switch caused the accident. Thorson suffered severe cuts on the eyes from glass and is in St. Mary's hospital. Policeman Jarka was cut on the left leg.

EDITOR DECLARES RIGHT TO PRINT FACTS IS PERILED

Sees Ignorant Burocracy Try to Cripple Press.

San Francisco, Cal., Oct. 3 (AP).—A newspaperman told the Commonwealth club today "the American public is being 'conditioned' to accept the abolition of our right as newspapers to print the news without distortion."

The right to comment on the news also is in danger, Grove Patterson, editor of the Toledo Blade and a past president of the American Society of Newspaper Editors, asserted.

"Newspapers and all enterprise," Patterson said, "face a common enemy. We are face to face with a cramping, crippling, and, worse than all, ignorant burocracy that day by day is seeking to regiment us into a retreat toward an equalitarian destitution."

Calls It Major Defense.

Travel in Europe, Patterson said, convinced him "the free newspaper is the major defense that can keep one man or one group of men from stealing a government and operating it in the interest of a privileged few."

"The old proverb has it that what you don't know won't hurt you. Not so in a democracy. What you don't know will destroy you.

"The newspaper, not only because of its information service, not only because of its analysis of national policies, but because of its advertising service, is vital to the economic health and well-being of this country.

"There is a school of thought in this country which has won a good many millions of adherents in late years. This school holds that the social and economic system, under which we grew great, is now worn out; that a new era is upon us; that men and business must be hedged about with regulations and edicts and verboten signs.

Plant Seeds of Suspicion.

"These burocratic bosses are trying to plant the seeds of suspicion and distrust in the minds of newspaper readers, so that if or when the time comes, they will be justified in taking over and destroying free newspapers, either by regimentation or economic pressure. After that they will destroy the free enterprise which the newspaper protects.

"I say to you gentlemen that the mind of the American public is being 'conditioned' to accept the abolition of our right as newspapers to print the news without distortion and our right to comment on the news—our right to take sides and to be vigilant in our watchfulness for the preservation of the American way."

Patterson twitted President Roosevelt on Russia's "alleged freedom of religion, which so attracts the President."

"The last time I returned from Russia I brought with me a copy of the soviet constitution," he said. "I have read paragraph 124, guaranteeing religious liberty—that paragraph to which Mr. Roosevelt commends his friends. My suggestion is that he return it to the files, along with the recent Stalin-Hitler pact of nonaggression."

DIES AFTER ELEVATOR SHAFT FALL.

Irwin Marshall, 50 years old, 618 South Cicero avenue, was injured fatally yesterday when he fell from the first floor to the bottom of a freight elevator shaft in the Lee-Shell company, 1141 West Madison street, dealers in commercial refrigerators.

Husband Jailed

[TRIBUNE Photo.]

MRS. REGINA SEIDEL.

Mrs. Regina Seidel, 27 years old, 1659 North Damen avenue, obtained a ne exeat bond order against her husband, John, 26, of 1645 Humboldt boulevard, against whom she has a divorce bill pending. She did this, according to her attorney, Theodore Nowicki, to prevent the husband from obtaining a good job out of Chicago. If he should leave the court's jurisdiction he would no longer give her the small sums she has received, it was explained.

Judge Rudolph Desort ordered that Seidel post $1,000 bond to guarantee his remaining in Chicago. When Seidel was unable to post it he was locked in the county jail, thus losing his present job as piano player in a cocktail lounge.

ASKS LAW TO PUT PAPERS' FACTS TO COURT TEST

Washington, D. C., Oct. 3 (AP).—A Harvard university faculty member today advocated before the Federal Communications commission a law which would make newspapers accountable in the courts for untrue statements.

C. J. Friedrich, Harvard professor of government, told the commission that such a law would provide "a system under which the better paper can defend itself against the unsatisfactory paper." He testified at hearings by the commission to determine its future policy on newspaper applications for broadcasting licenses.

Questioned on that subject, Friedrich said he thought that "the more diversity the better" in ownership of means of communication, and expressed the opinion that it would be "more democratic to have radio stations separate from newspapers, just as it would be more satisfactory to have two newspapers in a community, rather than one."

Friedrich added that he did not favor outright prohibition of all newspaper ownership of radio stations. Rather, he said, exceptions should be granted when an applicant could show that joint ownership was not undesirable.

Open Exam for Internes to All Medical Grads

The examination for internships in the County hospital, to be held at the Wells High school Oct. 11, will be thrown open for the first time this year to class A medical school graduates thruout the nation. The drain upon available medical students by the armed forces made the step advisable, according to Frank J. O'Malley, chief examiner for the county civil service commission.

FEDERAL HOUSING OVERDONE, SAYS U. S. WORKS HEAD

Unoccupied Units Cited by Administrator.

Washington, D. C., Oct. 3 (AP).—John M. Carmody, federal works administrator, declared today that defense housing units, many of them now unoccupied, were built "without reason" because of the "very great insistence" of the defense housing coördinator's office.

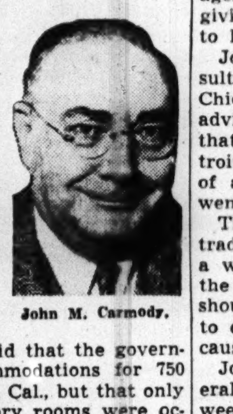

John M. Carmody.

Carmody, testifying before the special senate defense investigating committee, said that the government built accommodations for 750 men at San Diego, Cal., but that only 44 of the dormitory rooms were occupied.

Units Now Unoccupied.

Carmody said his office and that of Charles F. Palmer, defense housing coördinator, "disagreed to the point of irritation" over the question of constructing housing facilities for single men employed in aircraft industries. Palmer's insistence, he testified, resulted in the construction of units now unoccupied.

Carmody said he had believed from the start that proposals which led to housing construction in the Boston area were "preposterous suggestions."

"I don't yet see the business sense of doing what was done," he testified, "and I believe I'm the only one who has said publicly that it was a mistake, except perhaps the workers themselves who were supposed to benefit."

Houston Project Cited.

Carmody said the defense housing coördinator persisted in advocating the development "and it doesn't take much poison spread around to make it look like a fellow like me isn't cooperating in the defense effort."

Hugh Fulton, committee counsel, said he had been informed that of 200 housing units ready at Houston, Tex., in July, only 100 were occupied last month. Carmody said this was caused because only 10 per cent of the expected personnel at Ellington Field have arrived. He added that some prospective tenants objected to the units because of a lack of garages.

West Point Band Player Found Dead of Car Fumes

West Point, N. Y., Oct. 3 (AP).—Staff Sergt. Milton F. Nash, 51 years old, a trumpet player in the United States Military academy band, died of asphyxiation today. Nash was found in his car in the garage under his quarters, a garden hose pouring exhaust fumes into the front window of the car.

LOW BIDDER ON U. S. JOB CHARGES AFL PLOT TO 'FREEZE HIM OUT'

Washington, D. C., Oct. 3 (AP).—Housing officials tonight called for legal advice on a case in which the low bidder on a Wayne, Mich., housing project charges that efforts are afoot to freeze him out of the job because the American Federation of Labor objects.

P. J. Currier, head of the Currier Lumber Company of Detroit, has asserted that, altho his bid on the 300-unit defense housing project was $431,000 below the next bidder, officials of the Office of Production Management have recommended against giving him the job because he plans to hire CIO labor.

Joseph Keenan, OPM labor consultant and former secretary of the Chicago Federation of Labor [AFL], advised the Federal Works Agency that AFL building tradesmen in Detroit had spoken of the possibility of a general strike if the contract went to Currier.

The OPM and the AFL buildings trade department have entered into a wage stabilization agreement, but the CIO contends this agreement should not confer power on any one to deprive a contractor of a job because he employs CIO labor.

John M. Carmody, head of the Federal Works Agency, who for several weeks has had the Currier bid under consideration, announced tonight that he had asked the justice and labor departments, and the OPM, for their views on legal and policy questions involved.

TWO pounds of Mrs. Snyder's today would go GREAT

Dad, *lookut*. Monday's a *long* way off. Between *now* and *then* you 'n' Mom could point the old car north or west or south and take a trip you'd maybe *never* forget. You'd see hills again, splashed with yellows and reds and golds that you wouldn't *believe* . . . you'd rest and sing and talk and look. You'd dip into the box of Mrs. Snyder's, too, if you'd get it today, Dad. It's all wrapped and waiting for you!

My SPECIAL MIXTURE . . . the perfect assortment for week-end eating! Caramels, chocolates, brittles, chewies, bonbons and nut candies

2 pounds, $1.40

MRS. SNYDER'S CANDIES
16 shops in Chicagoland . . . Tel. Central 3116

Out-of-towners send orders to 119 N. Wabash Av. CHICAGO

MAIL AND PHONE ORDERS FILLED—HAR 9000

Actual $1.50 cuff links included with blouse

Actual $5, $5.50 & $5.95 Rothley
TAILORED BLOUSE
with initialed or other jeweler's cuff links
$2.95

The custom type needled shirt is actually worth $3.95. The gorgeous cuff links are selling at $1, $1.50 and $2. It's the greatest blouse value ever offered. All at $2.95

In white, cocoa, gold and blue—sizes 30 to 40—7th floor

MAURICE L ROTHSCHILD
State at Jackson

TRI-PHI JUNIOR COATS
$50

Your friends will think you paid a fortune for all this luxury—and just let them think so—they'd never believe you could get so much for so little—that's your deep, dark secret

Sport & dress fabrics—sizes 9 to 17—others, $39.95 to $119.50—3rd floor

Maurice L Rothschild
State at Jackson

SATURDAY'S SPECIALS SAVE AS MUCH AS ONE HALF

SALE
Special Mark-Downs
SUITS—COATS
DRESSES

Now is the time to take advantage of these specials.

$65 Coats, Fur Trim'd $38
$25 Coats, Dressy & Sport . $15
$55 Costume Suits $25
$25 Suits, Dressy & Sport . $15
$85 Fur Jackets $35
$25 Dresses, Wool & Silk . . $10
$45 Formals $15
$10 Hats, All Types . . . . . . $ 3

LEEDS, Inc.
222 North Michigan Ave.
½ Block North of Lake St.

Gloria Jean Juniors
$10.95

GLAMOROUS 2-TONE DRESS WITH 2-PIECE LOOK!

A Gloria Jean Junior fashion that's ideal for those "important dates"! The jerkin effect is achieved by a contrasting color . . . which makes it doubly smart. Nail-heads, box-pleated skirt, button side and bloused sleeves are attractive added features. In black with red or green, brown with green. 9 to 15.

JUNIOR MISS DRESS SHOP—FIFTH FLOOR.

NETCHER'S BOSTON STORE

Worn by Leading Hollywood Stars

New RESISTOL Hats

$5

"Resistol" Self-Conforming hats are Hollywood favorites. The smart styles and new flattering colors are appealing and you'll especially appreciate the unequalled comfort.

Every Resistol will conform to your head without losing its shape. Special construction allows leather to adjust to your head size and the hat swings on the leather. Try one today.

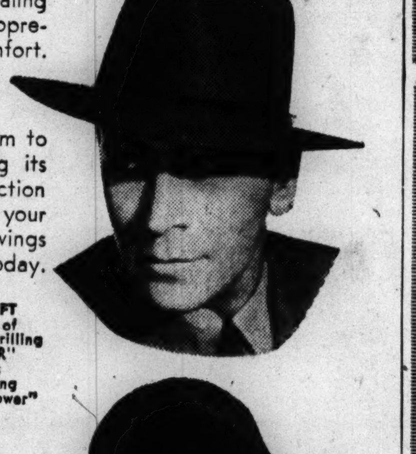

GEORGE RAFT brilliant star of Warner Bros.' thrilling "MANPOWER" wearing his Self-Conforming Resistol "Manpower"

REGIS TOOMEY Appearing in "INTERNATIONAL SQUADRON" A Warner Bros. Picture Wearing His Resistol "Santa Anita"

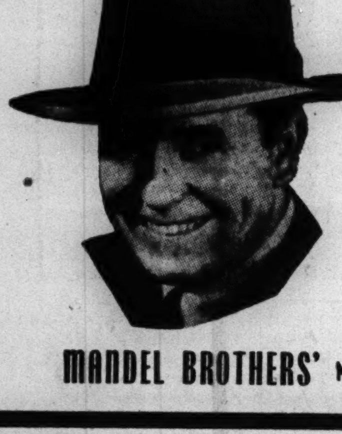

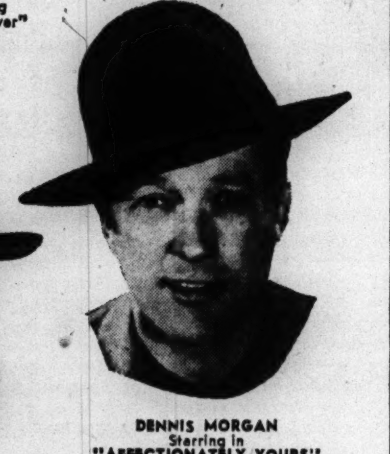

DENNIS MORGAN Starring in "AFFECTIONATELY YOURS" A Warner Bros. Picture Wearing His Resistol "Crusher"

MANDEL BROTHERS' Men's Hats—First—Wabash

STEVENS

LE GANT'S popular young Sta-Up-Top Girdle is a joy to wear!
5.00

It's smooth fitting, figure-flattering and infinitely comfortable! The famous Sta-Up-Top band softly hugs the waist . . . just won't roll over. Combines the comfort of elastic with the flattering control of cloth. 14 inch stepin style, sizes 25 to 30. 5.00. Also same style in 16 inch girdle (not sketched), sizes 26 to 34. 7.50. Have yours fitted today!

Allure Bra (as sketched) 2.25

Chas. A. Stevens & Co.
State Street Open 9:45 to 5:45

Corsets—2nd Floor

STEVENS

Botany Flannel
wagon wheel classic . . . in lovely soft colors . . . simon-pure lines!

This is the dress our customers adore! Simple, well cut, carefully detailed in smooth, soft, full bodied Botany flannel. You can literally live in it and still love it! Choose it in Aqua, Powder, Rose Beige or all three . . . they're that luscious. 10 to 18. It's a wagon wheel classic and only

12.95

Sorry, no mail orders!

Sports Shop—3rd Floor

Chas. A. Stevens & Co.
State Street Open 9:45 to 5:45

BRUCEWOOD
"Young Executive"
DRESSES
$17.95
of Althal Mosaic crepe

It's really an art—to keep style simple—yet smart and elegant. Brucewood are past masters at it—past masters at value giving, too. You see it in all of these "Young Executive" dresses for business, classroom or anywhere else

In black, brown, blue or green—sizes 12 to 20

7TH FLOOR

Maurice L Rothschild
State at Jackson

BAR AND BANKERS FEAR NEW DEAL DOMINATION PLOT

Rumblings of Revolt Heard After Conventions.

Growing domination of American lawyers and bankers by the Roosevelt administration, thru implied threats and insidious pressure, was discussed yesterday by leaders of the American Bar association, which concluded a five day convention in Indianapolis, and the American Bankers association, whose five day convention adjourned here.

As the bankers scattered to their homes there were rumbles of revolt against the association's failure to take a vigorous stand on national questions. The bar association likewise killed or sidetracked all direct opposition to President Roosevelt's policies.

Charges of Thompson.

Floyd E. Thompson, former chief justice of the Illinois Supreme court, charged at Indianapolis that the New Deal abused invitations sent to administration officials and turned the bar's convention into a sounding board for war propaganda. Thompson, a Democrat, added that the government is exerting insidious pressure on the legal profession.

"An increasing number of America's lawyers are becoming government pay rollers," said the former chief justice. "Others are being intimidated, or at least made cautious, by the growing federal control over all business activity.

"Lawyers representing business interests have tc appear before federal boards, bureaus, and administrative agencies lacking in rules of procedure and lacking in judicial review."

Dares Not Criticize.

Charles A. Beardsley of Oakland, Cal., a Republican and former president of the bar association, said he belongs to a class of lawyers who dare not criticize the administration because of connections with national rearmament. He is a commander in the United States Naval reserve.

Thompson said the convention management cannot be blamed for what the New Dealers did with their invitations; that it always has been a policy to have a number of government officials on the list of speakers.

"But in former conventions," he continued, "the federal officers would address the bar on subjects relating to the legal profession. I don't understand why a bar association meeting should be addressed by Secretary of Navy Frank Knox urging the joint control of the seven seas by the American and British navies."

Older Lawyers' Stand.

Jacob M. Lashly, retiring president of the association and a St. Louis Democrat, declared that older lawyers are opposed to the growing arbitrary powers of New Deal administrative agencies. Walter P. Armstrong, Memphis Democrat and new president of the bar, echoed this sentiment in a luncheon talk yesterday.

During his presidency the association will press for reform in procedure before the agencies that hold the reins of private industry, he asserted, but he ended on a war note. Citizens must be told boldly and bluntly the need for loyal and unanimous support of government decisions after they are made.

Attorney General George F. Barrett of Illinois walked out of the convention and resigned from the National Association of Attorneys General after the latter group canceled his arrangements to broadcast from the bar convention a speech assailing Fasciscm, communism, and New Dealism.

Views of Bankers.

Leading delegates to the bankers' convention in Chicago asserted yesterday that the ABA has ceased to reflect accurately the sentiment of the majority of members. The machine that ground out nominations and resolutions here is dominated by an inner circle that is determined to avoid any breach with the Roosevelt administration, they said. They explained how this comes about.

Each state selects one member of the nominating committee that picks the regular slate of officials. The group names its candidates in the spring and presents the ticket to the convention in the fall. It picks "safe" men who are not likely to get the association into hot water with the government.

Many of the bankers who serve on the nominating committee are subject to influence from the treasury department and the Reconstruction Finance corporation, which wield tremendous power in banking affairs. The RFC is a stockholder in many of the country's banks.

Examination of Banks.

The treasury examines all national banks periodically and thus is in a position to influence officials of the banks if it chooses, the delegates declared.

Don E. Warwick, executive secretary of the Indiana Bankers' association, assailed high handed methods of inner circle.

"It is so constituted that it does not respond to sentiment of the rank and file members who do not take active part in organization affairs," Warwick stated. "The hierarchy in control believes in a policy of appeasement on most questions."

He added that the Indiana association was rebuked by officials of the national body for writing to congressmen to protest the proposed tax on bank checks. The officials said it is not good policy for bankers to write to congressmen. The measure was beaten by one vote.

Contends Letters Helped.

"The A. B. A. believes, apparently, that writing letters will antagonize congress and and the administration," Warwick said. "In Indiana we still believe in democratic processes. We think the letters helped."

Warwick urged a more democratic system of nominating officers. The hierarchy's slate is almost always accepted as a matter of routine. In the last eight years, with one exception, presidents of the A. B. A. have been southern Democrats or Roosevelt supporters.

The exception was in 1935 when a revolt on the floor resulted in putting in as second vice president Orval W. Adams, outspoken critic of the New Deal. Two years later he succeeded to the presidency.

DIES ON LOOP STREET.

Ira Lanter, 50 years old, 3610 Montrose avenue, died yesterday of a heart attack at Madison and La Salle streets.

British Motorcyclists Maneuver

[Wide World Photo.]

Massed motorcyclists photographed during recent exercises by the eastern command of the British army in England.

NEW BAR PRESIDENT URGES U. S. PROGRAM OF SELF-DISCIPLINE

Indianapolis, Ind., Oct. 3 (AP).—With election of Walter P. Armstrong, 57, of Memphis, as president and selection of Detroit for next year's meeting, the American Bar association closed its 64th annual convention this afternoon on a keynote, voiced by its new head, of support for "the decisions of our government."

Walter P. Armstrong.

"The forces against which we are arrayed," Armstrong told the convention after his installation, "are, for the present at least, disciplined forces moving with insensate and almost insane fury at the will of one man.

"To me it seems a self-evident fact that a democracy such as ours cannot combat these forces unless it imposes upon itself severe self-discipline."

The association reëlected Secretary Harry S. Knight of Subury, Pa., and Treasurer John H. Voorhees of Sioux Falls, S. D., and named Guy R. Crump of Los Angeles as chairman of the house of delegates. All were unopposed.

CHURCHILL VISIT REPORT BARED AT SPY CASE TRIAL

New York, Oct. 3 (AP).—A confessed German spy submitting a report on Jan. 27, 1941, that "Churchill is supposed to have been here with the George V., and Roosevelt was seen on board with Knox," it was disclosed today at the trial of 16 men charged with conspiracy espionage.

[President Roosevelt met the new British battleship King George V. off Baltimore and took ashore Lord Halifax, new British ambassador to Washington, on Jan. 24].

William G. Sebold, American counterespionage agent, testified that the message was given him for transmission to Germany by Erwin G. Siegler, chief butcher aboard the steamship America, who said the information had come from George G. Schuh, an East Orange, N. J., carpenter. Siegler and Schuh are among 17 who have pleaded guilty in the indictment.

ANOTHER LEGION FIGURE HANDED NEW DEAL PLUM

Former Aid of Warner Lands $4,000 Post.

Washington, D. C., Oct. 3 [Special]. —Another American Legionnaire today received a New Deal plum, many of which assertedly were handed out in a plot to railroad a prowar resolution thru the recent Legion convention in Milwaukee.

Joseph S. Deutschle, former aide to the Legion's national commander, was named assistant director of civilian defense for the 5th corps area of the army, comprising the states of Indiana, Ohio, Kentucky, and West Virginia.

Deutschel was instructed by Mayor Fiorello La Guardia of New York, head of the war whooping Office of Civilian Defense, to assume his new duties at once. It is understood he will receive a salary between $4,000 and $5,000 yearly.

Sent on Junket to England.

As aide to Milo J. Warner, who was national commander of the Legion until replaced at the Milwaukee convention by Lynn U. Stambaugh, Deutschle was a member of a four man Legion mission which went to England last February to study civilian defense methods. The Legion paid all expenses of the mission, which had the approval of President Roosevelt and the state department.

On La Guardia's staff, Deutschle will join numerous other Legionnaires placed on the government pay roll. They include two former national commanders of the Legion, Franklin D'Olier, a corps area director for civilian defense in New York, and Raymond J. Kelly of Chicago, a regional director of the department.

Joins Many Others.

Among other well known Legionnaires hired by the government are Paul V. McNutt, former national commander and now federal security administrator; Capt. Watson Miller, former general counsel for Legion headquarters here, who was named McNutt's assistant; Paul Griffith, formerly in charge of the Legion's employment division and now toiling for the assistant secretary of war; E. O. Marquette, a Legion director stationed at Indianapolis, Ind., now in the army quartermaster corps, and John Winterich, once editor of the Legion monthly.

Illinois State Sen. Nicholas L. Hubbard [D., Mount Pulaski], a Legionnaire and one of the leaders in the unsuccessful convention fight to prevent passage of a pro-war resolution, charged that New Deal berths were handed out in a plot to win support for the resolution.

Clash Between Thai Police, French Colonists Reported

BANGKOK, Thailand [Siam], Oct. 3 (AP).—Five Thai policemen and 30 persons from French Indo-China fought a gun duel near the famous ruins of Angkor Wat on Sept. 24, three of the French being killed and others wounded, Bangkok newspapers reported tonight.

'Chutist Marooned

(Story on page 1.)

[Associated Press Wirephoto.]

George Hopkins, the daredevil parachute jumper, who is marooned on 1,280 foot peak in Wyoming.

Arrow locates lava monolith where parachutist is awaiting rescue by climbing party.

'AMERICA SAFE FROM INVASION,' WHEELER HOLDS

San Diego, Cal., Oct. 3 (AP).—Sen. Burton K. Wheeler [D., Mont.] said tonight if the United States "stopped a program of world defense and elevated itself to national defense no dictator or combination of dictators would ever dare attempt to invade this country."

In a speech before an America First committee gathering in Balboa park, he added:

"We are more invincible notwithstanding the fact that we are not concentrating on the defense of the United States and the western hemisphere. We are invincible tho we do dissipate planes and tanks and guns to defend imaginary religious freedoms in Moscow.

"Today the United States of America has the finest and mightiest navy in all the world. Our great navy should be a ring of steel not around Europe but around the Americas. A hemisphere ringed by the navy of the United States could not be reached by any dictator."

TROOPS VICTIMS OF PROFITEERS, LEAR DECLARES

Hits Jumping of Prices for Soldiers.

Memphis, Tenn., Oct. 3 [Special.]—Mercenary merchants who took advantage of conditions during the recent war maneuvers in Louisiana to zoom prices of food to soldiers were caustically criticized today by Lieut. Gen. Ben Lear, commanding the second army, for their selfishness and lack of patriotism.

Many Raise Prices.

Without naming names or places, Gen. Lear said:

"It is regrettable that many took advantage of great masses of soldiers to raise their prices," he declared.

Officers and enlisted men alike were targets for the "get rich quick" type of restaurant and hotel men, he said.

The enlisted men suffered most in their week-end trips to towns, the general said. Hamburgers sold for from 15 to 20 cents or higher. Thin ham sandwiches cost 20 cents. Breakfast without eggs was 55 to 65 cents. Milk went at 10 cents a glass.

Two Price Standard.

"It is very disconcerting," Lear declared, "when prices change the minute after soldiers arrive in a particular area—and it is even more disconcerting when the soldier feels he pays one price for a product while civilians pay another."

Officers of the 2d army joined their commander in condemning the "money-mad" attitude of many persons selling food.

At the same time, Gen. Lear praised many people of communities where soldiers stayed for their hospitality, invitations to homes and generally "fine morale."

NAZIS BAN SALE AND DISPLAY OF FOES' STAMPS

[Chicago Tribune Press Service.]

BERLIN, Oct. 3.—All trading in used and unused stamps of "enemy countries" was forbidden today by the ministry of commerce. Dealers and private collectors also were forbidden to display such postage stamps.

The list specified all postal issues of Great Britain, Australia, India, Canada, New Zealand, South Africa, including southwest Africa, the Sudan, Egypt, Iraq, and Russia.

The order asserted that dealing in these stamps "financially favors these enemy states," and to display them in show windows "would offend the feelings of the German people."

STIRRED BY U. S. HEALTH, F. D. R. ORDERS SURVEY

Washington, D. C., Oct. 3 (AP).—Declaring that the physical condition of the American people is rather alarming, as disclosed by examination of draftees, President Roosevelt today announced that he had ordered a survey made. He said he would try to have ready for his press conference next Tuesday what he called some of the amazing and disturbing figures on the health of the people as shown by the percentage of draftees turned down because of poor physical condition.

Col. Leonard G. Rowntree, chief of the selective service system's medical division, discussing the need of a nationwide health improvement drive, recently reported that preliminary reports showed that only about half those called were physically and mentally fit for general military service.

Addressing the District of Columbia Medical society, Rowntree said that the principal cause for rejection of draftees by both local boards and army induction stations is defective teeth. Other major disqualification causes are: Eyes, 13.7 per cent; ailments of the cardiovascular system, 10.6; venereal diseases, 6.3; musculoskeletal defects, 6.8; mental and nervous defects, 6.3; hernia, 6.2; ear defects, 4.6; feet, 4.0; lungs, including tuberculosis, 2.9.

O-G Youthies
glorify young girls

If you're young...or have young ideas... you'll want a pair of O-G Youthies...or perhaps several pair! Smooth, highly-polished calfskins...soft, supple suedes ... or brown and white saddle oxfords. Leather or rubber soles.

O'Connor & Goldberg are famous for their ability to satisfactorily fit young girls

VERY SPECIALLY PRICED

$3.98

QUALITY OF $5.50 SHOES

See these O-G shoes in the New O-G Store at 1147 LAKE STREET ... in Oak Park

O-G charge accounts are easily opened in any O-G Store, or by telephone or mail

O'CONNOR & GOLDBERG

205 STATE ST., South, at Adams • 59 MADISON ST., West, near Dearborn

4616 SHERIDAN ROAD
3300 LAWRENCE AVE.
835 63RD STREET, EAST
4040 W. MADISON ST.
1255 MILWAUKEE AVE.
1147 LAKE ST., OAK PARK
6348 HALSTED ST., SOUTH
3225 ROOSEVELT ROAD

These O-G shoes not obtainable at 23 Madison, East
O-G NEIGHBORHOOD STORES OPEN TUESDAY, THURSDAY, SATURDAY NIGHTS

Goldblatt's
Equestrian Shop

Perfectly Tailored
RIDING JACKETS
$6.95 others to $17.75

Full cut jackets, tailored expertly. Women's sizes.

WOMEN'S SUEDE JACKETS, $5.95 to $10.95
JODHPURS, BREECHES, $2.99 High waist, zip side. Leather reinforced knees. Women's.
JODHPUR BOOTS ......$2.98 Lined black or tan boots for women. Adjustable straps.
WOMEN'S BOOTS $5.95
MEN'S BOOTS $6.95

Also Complete Dude Ranch Equipment State St. Store Only, 8th Floor, South

GOLDBLATT BROS.
State St. Store

DE LUXE BRIDGE ASSORTMENT

The perfect candies to serve at bridge. Different, distinctive! High lustre chocolate coatings and wonderfully tasty centers—pecans, walnuts, brazils, cashews, orange peel and other fruity and crunchy tidbits. Specially priced!

39c LB.
While they last

ANDES SANDRA ASSORTMENT

Everybody's idea of a grand selection—fresh, choice quality candies that taste like more! Creamy, chewy and hard-center chocolates, caramels, bonbons and many other delicious pieces. Special—

2 LBS. $1
Regularly $1.10

Mail Orders to 4430 North Clark Street, Chicago
Add 10c a Pound Extra for Packing and Shipping

In Candies—It's Andes

50 SHOPS IN CHICAGO AND SUBURBS
See Phone Book for One Nearest You

BASKIN

INTRODUCING...
a most important hat improvement

Mallory's
"PLIAFELT-process"
—mellows fine felt to a soft yet sturdy texture

This sensational new *lightweight* is so mellow and pliant, it almost melts in your hands! Mallory certainly has made hat history with its *new, exclusive* Pliafelt-process that retains the full *shape-retaining* quality of all Mallorys. More than ever, $5 commands an *extraordinary measure of value* at Baskin. "*Pliafelts*" in new fall tones: Cadet Grey, Brownstone, Castor Tan, Pan-American Brown, Hemlock Green, Colony Blue $5

Other Mallory Hats, $5 to $7.50

BASKIN
2 STORES
Home of Hart Schaffner & Marx Clothes
133 SOUTH STATE ST. • CLARK at WASHINGTON

A SMALL DEPOSIT HOLDS YOUR COAT

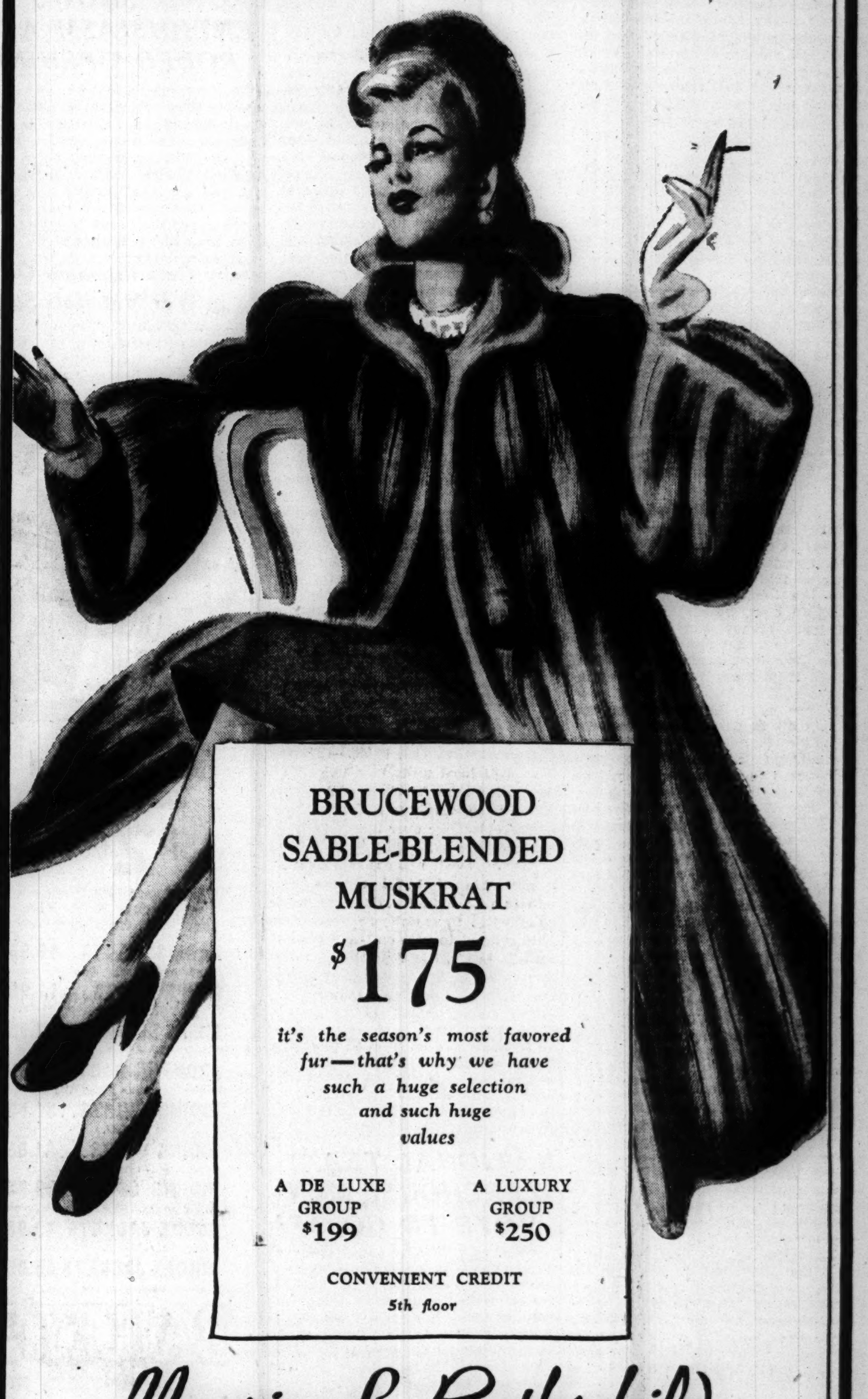

BRUCEWOOD SABLE-BLENDED MUSKRAT
$175

it's the season's most favored fur—that's why we have such a huge selection and such huge values

A DE LUXE GROUP $199
A LUXURY GROUP $250

CONVENIENT CREDIT
5th floor

Maurice L Rothschild
State at Jackson

TELL HOW FIRST BIG U. S. BOMBER FARED IN BATTLE

German Fighters Find It Vulnerable.

[Chicago Tribune Press Service.]

Washington, D. C., Oct. 3.—Full and uncensored details of the first aerial battle between German fighter planes and one of the Boeing Flying Fortress bombers given to England recently have come into the hands of a few congressmen and senators thru war department channels. The details were supplied in a 50 page memorandum prepared by air corps representatives in England who talked to survivors of the big bomber's crew.

The story, as revealed in its unglossed state, contradicts in many respects the censored account of the fight that was released in England 19 days after the battle, which occurred on Aug. 16. The fight grew out of a high altitude daylight raid on the German battleships Scharnhorst and Gneisnau in the harbor of Brest, France. And the air corps report explodes any illusions as to the invulnerability of these four-motored bombers.

Reports Fail to Tell All.

The first British reports were that the plane had bested seven German fighters and returned safely after the raid. A second, slightly more detailed story given to the Associated Press in London said that the first of the big American made four-engined planes to be tackled by German intercepter planes came back battered and with some of its crew dead, but its mission accomplished.

But the air corps memoranda disclosed that the bomber was so riddled by the fire of the German intercepter planes that it crashed and burned upon attempting to land on an English field. All its side and rear gunners were either killed or fatally wounded in the fight. The report suggested that it escaped total destruction in the air only because the Germans seemed to have exhausted their ammunition supplies.

German Planes Fly Higher.

The memoranda also debunked British statements that the Flying Fortresses, with special turbo superchargers on their four air-cooled motors, were able to fly into the substratosphere above the maximum heights that German planes could reach. During the Brest raid the Boeing was flying at 32,000 feet, but the Germans climbed above them, and the British pilots now believe the latest German fighters can reach 40,000 feet.

As told in the air corp memoranda the bomber that sustained the attacks became separated from companion ships and went on alone to make two bombing runs over the Scharnhorst and Gneisenau. The first stick of bombs dropped were short and slightly to the side of the two battleships, the British bombardier who survived, told the American interrogator. The second stick of bombs fell thru a cloud over the battleships and their effect is not known.

Outclimbed by Fighters.

About this time an observer in the fuselage of the Fortress bomber reported five German Heinkel 113 fighters and five Messerschmitt ME-109 fighters close behind and climbing hard toward its altitude. The bomber pilot headed for home, also trying to climb, but the German fighter planes outclimbed him.

The actual attacks were made over a period of more than 20 minutes. In that time more than 100 separate attacks were made by one or more German planes. These came directly from the rear, from all sides, from above and below. It was during the first of these that the gunners were either killed or wounded. The memoranda told how the pilots could hear the groans of one of the dying gunners thru the airplane interphone system.

Germans Much Faster.

Altho the flying fortress type of bomber is said to have 320 miles an hour speeds at 30,000 feet, the British crew told the American observers that the Germans had at least 80 miles an hour more speed than the big plane. They said the Germans were so fast that they were able to make their attacks, pull up, turn and repeat them many times in 20 minutes.

At one point the bombardier and co-pilot attempted to leave the front cockpit and go to the assistance of the gunners. But one of these crew members told the Americans: "We couldn't get back thru the bomb bay. The bomb bay doors were open and the gangway over this open bay was covered with a tangle of wires, lines, cables, and shattered structure of the ship until it looked like a barbed wire entanglement."

One of the motors and several gasoline tanks were bullet pierced in the fight, and the big plane was smoking furiously when it finally dived into a cloud over the channel and the Germans broke away or lost contact. The British crew believed that the Germans probably had exhausted their machine gun and cannon ammunition in the battle. The fight had drifted down 20,000 feet.

Crashes in Landing.

Taking stock of the plane, the pilots found their hydraulic system was wrecked, and all the trim tabs on the rudder and elevators shot away. This meant that the plane would be almost unmanageable at landing and that its flaps could not be lowered. The pilots headed for the nearest aerodrome and attempted to land it nevertheless.

The glide to the field was short, and the pilots had to open up the three good engines to get over a low hedge there. This raised the speed to 120 miles an hour, and the big ship, which normally lands at 70 miles an hour, drifted clear across the aerodrome and crashed into a tank trap on the far side.

The two pilots and bombardier were able to extricate themselves and field personnel dragged the dead and dying gunners from the tail positions while fire destroyed the wreckage.

Defenders of Tobruk Sing

Quartet of British sailors who pilot small craft to and from besieged Tobruk in Africa lifting their voices in song. The boats carry food and ammunition. Many of the men engaged in this hazardous work are former trawler skippers.

[Acme photos.]

A flaming German bomber, shot down by the defenders of Tobruk.

LABOR TRIUMPHS AS AUSTRALIA'S CABINET RESIGNS

Chosen to Select New Government.

CANBERRA, Australia, Oct. 4 [Saturday] (AP).—Labor took over the government of Australia today after the combination government of Arthur W. Fadden had resigned on a parliamentary vote of nonconfidence. The new régime pledged itself to "carry on the war whole-heartedly."

John Curtin.

The new premier, John Curtin, declared as he accepted the post:

"The war involves the interests of labor more than those of any other class."

Curtin, a 56 year old former lumberman, will select a cabinet Monday.

Parliament Goes Into Recess.

Fadden, beaten in the house of representatives yesterday by a 36-33 vote on a motion which he chose to regard as a question of confidence, handed over the government to Labor after deciding against calling general elections.

Parliament recessed until Oct. 8 at the end of the 10 hour explosive debate, during which an Independent, A. W. Coles, forsook the Fadden government. Coles' vote for some time had given Fadden a 1-vote majority, and only last week he saved the government from a vote of censure.

Budget Cut Was Main Issue.

The vote was on a Labor motion to reduce the Fadden budget by the nominal sum of one pound sterling [about $3.25], but Curtin, before the balloting, demanded that the budget be recast "to insure more equitable distribution of the national burden." He attacked levies against small incomes and deferment of a pay raise for soldiers.

Labor had cracked the government strength and forced the resignation of Prime Minister Robert G. Menzies in August by fighting Menzies' proposal that he go to London for war conferences. It rejected Menzies' offer for Labor representation in the government.

11,000 HARD COAL MINERS VOTE TO END DUES STRIKE

Hazleton, Pa., Oct. 3 (AP).—Thirty-four of 41 local units in district 7 of the United Mine Workers of America [CIO] voted tonight to end their three weeks' old strike over increased dues and assessments.

The 34 local unions represent a membership of 11,071 anthracite miners who plan to return to work on Monday. Four unions representing 2,348 refused to vote on the appeal of John L. Lewis, UMW president, to return to work. Three other locals, representing 2,364 will vote tomorrow.

The strike, which Lewis termed "illegal," started in protest against an increase in dues from $1 to $1.50 a month and a boost in the international assessment from $2 to $6. Lewis promised to submit the protests to the union's executive board if the men returned to work.

NATIONAL TEA WAREHOUSE MEN VOTE TO GO AFL

Warehouse workers of the National Tea company in an NLRB supervised election yesterday approved the AFL warehousemen's union as their bargaining agent by a vote of 332 to 204, Robert Williams, labor board examiner, announced unofficially. The AFL union, which is dominated by the teamsters' union, was opposed by an independent group. Sixteen voted against both. About 700 employés will be affected by the balloting, the results of which may be challenged within five days.

BRITISH BOMBERS HIT HARD AT NAZIS ALONG COAST OF FRANCE

LONDON, Oct. 3 (AP).—British bombers struck hard tonight at the German occupied French channel ports on the heels of a day assault on docks at Ostend in which several fires were started. Residents on the Kent coast said the night bombing was heard first in the direction of Calais and then shifted toward Boulogne.

The air ministry reported a day attack by British fighters on a German supply ship escorted by seven anti-aircraft vessels. One of the anti-aircraft ships was said to have been sunk, the supply ship and three escort ships set on fire, and the other three badly damaged.

The British reported losing three fighters and destroying one German fighter.

CROWD SHOWS ENTHUSIASM AT RODEO OPENING

An enthusiastic crowd saw the opening show last night of Col. A. L. Gatewood's Flying X rodeo in the Coliseum. The rodeo will continue thru Oct. 19. Numerous acts of bulldogging, bronco busting, fancy riding, and shooting thrilled the spectators. One comedy act that caught the fancy of the crowd was given by a cowboy and his trained steer.

Vichy Gets Rumania Oil in War Materials Swap

VICHY, Oct. 3 (AP).—The Vichy government announced today the signing of a treaty with Rumania by which France will get Rumanian oil in payment for war materials.

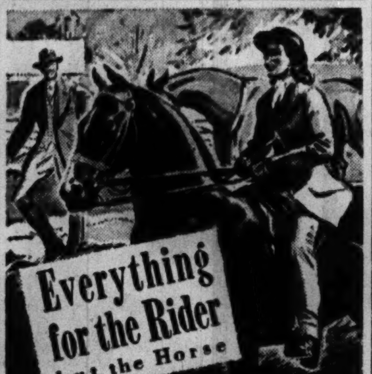

LADIES' FALL
BREECHES OR JODHPURS
$2.95

Whipcord and Gabardines with self or leather patch. Perfect fitting. All sizes and colors.

LADIES' BOOTS $6.95
Black and Tan. Leather lined.
MEN'S BOOTS . . $7.95
Black, Tan. Fine quality leather.
MEN'S BREECHES $2.95
Quality fabrics in new shades.
JODHPUR BOOTS $3.95
Ladies'. Leather Lined. All widths.
RIDING SHIRTS . . $1.50
Plaids and pastels.
RIDING VESTS . . . $1.95
Gabardine in all shades.
RIDING COATS . . $9.95
Smart styles. New sport patterns.
SUEDE JACKETS . $9.95
Also fine leathers. New styles.
AIRDEX JACKETS $5.95
Water repellant zipper front.

BAILEY'S
25 W. VAN BUREN ST.
OPEN EVES. to 9; SUN. to 5 P. M.
627 DAVIS ST., EVANSTON
103 N. MARION, OAK PARK
201 S. Main St., Rockford, Ill.

F. D. R. WILL MEET SENATE LEADERS ON WAR PROGRAM

Final Decision Expected on Neutrality Law.

Washington, D. C., Oct. 3 (AP).—President Roosevelt reiterated today that congress would be asked to revise the neutrality act and said a final decision on amendments to be requested would be reached Tuesday at a conference with senate leaders of both parties.

At the same time he said American merchant ships could not be armed against the attacks of axis submarines without the approval of congress.

He said congressional policy on that question had been so clearly expressed that it would not be right for him to try to wiggle out of it.

Responds to Question.

The latter statement was made as part of his response to a request for comment on the proposal of Sen. Claude Pepper [D., Fla.] that Mr. Roosevelt revoke the proclamation issued under the neutrality act. This would have the effect of lifting most of the restrictions of that law.

The President said he never had heard of the Pepper plan, which was advanced by the Florida senator in a senate speech yesterday. Then cautioning reporters against trying to construe his remarks, Mr. Roosevelt went on to discuss one aspect of it—the possibility of redefining combat zones in such a way that American ships could carry cargoes to England.

He asked whether an area of the sea in which one ship out of 500 was sunk was to be considered a danger area. He next asked whether five sinkings out of 500 ships, or 10 sinkings, made the zone one of danger.

Offers No Replies.

He offered no replies to these rhetorical questions, remarking only that the neutrality law did not specify any percentages, but left the decision to him. Additionally, he noted that the crew of a ship struck last week demanding bonuses for a voyage to the West Indies on the ground the islands lay in a danger zone, altho, actually there had been no sinkings in those waters.

He said the question was somewhat similar to the old issue of what constitutes an effective blockade, which under what he called the old international law other nations must honor. If half the ships get thru, or a quarter of them, he said, is the blockade effective?

During the Civil war, he continued, the north proclaimed a blockade of southern ports, but England declined to recognize it because now and then a blockade runner got thru.

Again Cautions Reporters.

"Is this to say that combat zones, as construed by you, may be changed?" a correspondent inquired.

Mr. Roosevelt replied that he was merely stating the situation as it existed and again cautioned against efforts to interpret his remarks.

Pepper's proposal, meanwhile, evoked the opposition of Sen. Robert A. Taft [R., O.], who said that if Mr. Roosevelt should set aside the provisions of the neutrality law by executive order "it would only represent another attempt to involve the United States in war without the consent of congress."

"Only congress can declare war, and if war is being considered then the whole question should be submitted to congress," Sen. Taft added.

ROOSEVELT SAID:

(Aug. 14, 1936.)

"We can keep out of war if those who watch and decide have a sufficiently detailed understanding of international affairs to make certain that the small decisions of each day do not lead toward war and if, at the same time, they possess the courage to say 'No!' to those who selfishly or unwisely would let us go to war."

ALLEGED SLAYER OF WHARF UNION LEADER GIVES UP

New York, Oct. 3 (AP).—Salvatore Sabbatino, wealthy vice president of a stevedoring company who was sought in connection with the slaying yesterday of union labor leader Emil Camarda, surrendered today in the office of District Attorney Thomas E. Dewey. He was booked on a charge of homicide.

Emil Camarda.

Camarda, 56, general vice president for the Atlantic coast district of the International Longshoremen's association [AFL], was shot and killed in Sabbatino's private offices during a quarrel over the number of Irish employés in Sabbatino's work crews.

Police Captain Edward Mullins said he learned Sabbatino had clashed earlier with Peter Burke, member of Camarda's union, at a United States compensation board hearing at which an employé, identified only as Anderson, had received an award against Sabbatino's firm.

BRITISH FASCIST CAMP RIOTS LAID TO IRA MEMBERS

[Chicago Tribune Press Service.]

LONDON, Oct. 3.—It was revealed today that the three men responsible for the outbreak of rioting in the British Fascist internment camp on the Isle of Man are members of the Irish Republican Army. Arraigned in court at Douglas, on the island, on charges that they stole the boat in which they attempted to escape last month, the internees, according to police, explained their break on the grounds that it was their duty to return to their IRA unit to "help in the long drawn out struggle for freedom against the age-old despoilers" of their country. Those facing trial are Joseph Walker, John Barry, and Arthur Mason. Because of disciplinary action taken against them following their attempted escape, the first of a series of outbursts was staged by the prisoners on Sept. 20. Today 20 ringleaders of the riots were taken to jail in Liverpool.

Ecuador and Peru Set Up Unarmed Zone on Border

BUENOS AIRES, Argentina, Oct. 3 (AP).—Signature of an agreement establishing a demilitarized zone as a basis of settlement of the border dispute between Ecuador and Peru was announced tonight.

TAKES $25 FROM DRUG STORE.

A Negro bandit handed a note last night to Miss Helen Sweeney, 4924 Blackstone avenue, in a Walgreen company drug store at 1529 Hyde Park boulevard, ordering her to give him the contents of the cash register. Miss Sweeney handed over $35, and the bandit fled.

2 COSMETIC EVENTS YOU CAN'T AFFORD TO MISS!

Du Barry Daily Duo

$1

Face Powder and $1 Lipstick for the price of the lipstick alone.

Get your 30-day supply of $2 Du Barry face powder and a silky-smooth, jumbo lipstick, each in 6 flattering shades to match your skin tone.

Once a Year Sale!

$2.25 Delettrez Buttermilk Girl Cream

$1

For a limited time only, you can stock up on this beauty-maker at this once a year price.

The FAIR—Street Floor. Also Oak Park and Milwaukee Avenue.

The FAIR

INDIAN PILGRIMS FLOCK TO SHRINE OF MEXICAN SAINT

MAGDALENA, Sonora, Mexico, Oct. 3 (AP).—Thousands of Indian pilgrims from Mexico and Arizona today swarmed around a fire scarred mission, where tomorrow they will worship their patron saint, San Francisco Xavier.

The 200 year old religious rite has drawn Tlaxcaltecan Indians from Oaxaca state, Mayos from the Sonora lowlands, Yaquis from the Sierra Madres, peons from Yucatan and Chiapas, and Papago Indians from Arizona.

Pilgrims are sleeping on the sidewalks and benches and among wild fruit trees along the Magdalena river. They have traveled for miles, many on foot, horseback, and in wagons. Tomorrow they will drop their valued possessions into an iron box beside the statue of San Francisco Xavier.

MARCH them in . . .
you and Mom and Kids . . . and
APPETITES . . . for Dinner
at HENRICI'S

Dressem up in crisp-starched Sunday best . . . . . . and *marchem* in . . . . . . for a *famous* Sunday Dinner.

We'll fix a *feast* . . . of fine fresh vegetables and meats . . . . . and crisp, clean salads and desserts in lavish variety . . . . for you to choose . . . . . (and ice cream in smooth, round spheres to make their eyes go big and *bright*) . . . . for that *famous* Sunday Dinner.

Who *wants* a picnic . . : if Mom and Dad'll take us to HENRICI'S ! !

HENRICI'S
CHICAGO'S MOST FAMOUS RESTAURANT
on Randolph between Clark and Dearborn

The buy of buys

MORLEY COATS LAVISHLY FURRED
including $65 and $75 coats from our famous upstairs makers

$39.50

even 50 coats with fox jackets

This coat sizes 12 to 18

A SPECIAL VALUE GROUP $29.50

A LUXURY GROUP AT $49.50

Interlined with waist deep chamois leather—sizes 12 to 44—35 to 43

VALUE BASEMENT

MAURICE L ROTHSCHILD
State at Jackson

WHEN WORDS FAIL YUH

Reprinted from The Tribune's collection of Gaar Williams cartoons

"WOTTA LIFE! WOTTA LIFE!" A limited edition of 25 selected cartoons from Gaar Williams' "Wotta Life!" series, each printed separately on fine paper, suitable for framing, has been gathered in an attractive loose leaf portfolio with a foreword by John T. McCutcheon. Price, 25 cents; by mail, 32 cents. On sale at the Chicago Tribune Public Service Offices, 1 South Dearborn street, and Tribune Tower.

BEAT NAZIS BACK 1 TO 2 MILES AT LENINGRAD: REDS

Claim New Strong Line Defends City.

MOSCOW, Oct. 4 [Saturday]—(AP).—Leningrad's defenders have hurled the Germans back one to two miles in wide counterattacks still in progress and Red armies of the south smashed a big German motorized force thrusting toward Kharkov, the Russians announced officially today.

The advance against the Germans by the Red armies of the northwest was followed, it was asserted, by the establishment of a strong new series of positions for the defense of Leningrad.

In the south coördinated soviet ground forces and airmen routed the Nazi motorized column attempting to smash Marshal Semeon Budenny's forces guarding the gateway to Kharkov, major manufacturing center of the industrial Donetz basin, the announcement said. Twenty-five Nazi tanks and 80 trucks were reported destroyed and 300 trucks and 100 motorcycles captured.

Sink Nazi Submarine.

The early morning communique said violent action still erupted from one end of the front to the other and that at sea the Red fleet sank a German submarine in Arctic waters.

Along the central front German motorized columns attempting to smash thru somewhere in the vicinity of Gomel were declared routed, after they had momentarily entered one village, by the counterthrusts of soviet tanks.

Action was heavy over vast stretches of this theater, for other reports told of the destruction of 17 German transport columns and an Elite Nazi battalion in attacks on German lines and rear supply columns which spread from Smolensk nearly 100 miles northwest to Vitebsk and from Smolensk 300 miles southwest to Minsk.

In this area more than 3,000 German soldiers were declared left dead or wounded—in some cases by guerrilla action against the Nazi rear.

In another and unstated sector at the center, Russian mechanized forces were said to have broken a German attempt at encirclement of a Red army infantry detachment.

Capture Scores of Guns.

In the south, counterattacks upon German and Rumanian forces seeking to drive a wedge in the Red army lines about Odessa inflicted heavy losses on the invaders and broke their maneuver, front line dispatches said. Red counterthrusts were reported general about Odessa, where an improvement in the defensive position similar to that of Leningrad was claimed.

The Russians said two Rumanian brigades suffered particularly heavy losses and the Red forces claimed the capture of more than 60 field guns, "many scores" of machine guns, and vast supplies of smaller arms.

In the far north, above Leningrad, Russian coastal positions were officially described as still firmly in hand.

Finnish attempts to storm several small islands near Hango, the soviet naval base at the northern approach to the Gulf of Finland, were repulsed, it was stated. Repeated German efforts to enter Riga bay and take the fortified islands of Oesel and Dagoe were reported similarly rebuffed.

More than 80 German transports were said to have been driven off, damaged or destroyed, in these persistent Nazi attempts, which have been in intermittent progress for weeks.

Chicagoan Gets Credit for Downing Nazi Plane

[Chicago Tribune Press Service.]

LONDON, Oct. 3—The American Eagle squadron shot down five Messerschmitt 109s over northern France yesterday instead of four, the air ministry announced tonight. It credited the fifth plane to Pilot Officer Arthur Roscoe of Chicago. Two other pilots told of seeing the Nazi fall after Roscoe rejoined his section in the air. Newton Anderson, also of Chicago, was credited with aiding in shooting down another of the German planes.

SAILOR ON U. S. SHIP KILLED.

RIO DE JANEIRO, Oct. 2 (AP).—Elven Rolls, 43, purser of the U. S. merchant vessel City of Flint, and a resident of Mississippi, fell aboard ship and was killed today when the ship was entering Santos harbor.

Developments in Red-Nazi War

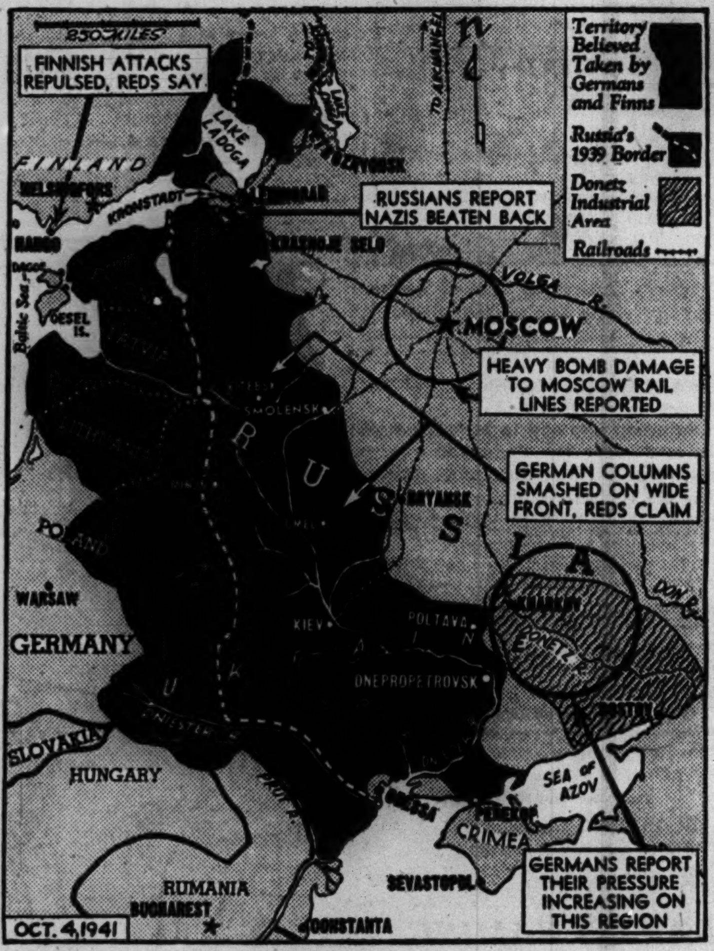

Captions on the map summarize yesterday's highlights in the German-Russian war communiques.

BIG JAP FORCES ON MANEUVERS IN INDO-CHINA

SAIGON, French Indo-China, Oct. 4 [Saturday] (AP).—Japanese forces capable of a "full dress campaign" and supported by aerial units began grand maneuvers in this occupied area today as the rainy season ended.

Censorship forbade mention of the location, size, or equipment of the forces, but diplomatic pressure on neighboring Thailand reportedly was continued. Many observers believed the zero hour for southern Asia was at hand. The number of Japanese "tourists" in Bangkok, Thai capital, now totals 600, reliable sources said.

British Tell of Jap "Grab."

SINGAPORE, Oct. 3 (AP).—The British Malayan radio broadcast a report tonight that the Japanese had "made a new grab in Indo-China," seizing all warehouses, buildings, and stores in the dock area of Saigon, the French colony's big southern port. The Japanese are expected to use the warehouses to store munitions and military equipment, the broadcast said.

JUDGE DISMISSES LARCENY CHARGE AGAINST POLLACK

A charge of larceny against Michael Pollack, accused of stealing an addressograph machine when he was ousted as executive secretary of local 1248 of the Retail Clerks International Protective association, was dismissed yesterday by Judge Charles S. Dougherty in Felony court for lack of prosecution. Pollack and his brother, Max Caldwell, former head of the union, are under investigation by the grand jury which is considering their alleged misappropriation of union funds. They are also defendants in a suit for an accounting of $910,000 in union funds.

REDS TO RETURN PROPERTY TAKEN FROM IRAN NAZIS

ANKARA, Turkey, Oct. 3.—The Russian government has ordered the return of all personal belongings taken from German refugees in their flight from Iran, it was learned here tonight.

The Red army of occupation at Tabriz and other points along the route, according to Germans who arrived here, removed the valuables of about 465 refugees.

The articles, the Germans said, included fur coats, luggage, watches, fountain pens, and shoes.

SLAYER IS UNIDENTIFIED.

The coroner's inquest into the death of Joseph LaSasso, 27, of 3258 Congress street, was closed yesterday with a verdict of murder by an unidentified person. LaSasso was wounded fatally Sept. 16 in a fight with a man at Kedzie avenue and Polk street.

DUTCH DEFY JAPAN'S PROTEST ON INDIES' EXPORTS TO RUSSIA

[Chicago Tribune Press Service.]

LONDON, Oct. 3.—Despite the reported Japanese warning that the shipment of materials from the Dutch East Indies to Russia by way of Vladivostok, Russia's Pacific port, will be regarded as an "unfriendly act," official Dutch circles in London today stated that these exports are "in full accord with the policy of The Netherlands government, which is coöperation with the British and United States in their support of the Russian resistance."

The unfavorable reaction of the Japanese, these sources contended, "is not likely to disturb the Dutch government's equanimity." The exports are said to include rubber, tin, bauxite, and quinine. They are carried in Dutch merchant ships. Shipments are reported to have begun several weeks ago.

Japanese Resent, Loss.

TOKIO, Oct. 3 (AP).—Koh Ishii, cabinet information bureau spokesman, told foreign press representatives today that his government would regard as evidence of an "unfriendly attitude" large scale exports of such vital war materials as oil and rubber from the Netherlands East Indies to Russia, inasmuch as Japanese trade with the Indies is now virtually at a standstill.

Head of British Far East Forces in Manila for Talk

MANILA, P. I., Oct. 3 (AP).—Sir Robert Brooke-Popham, commander in chief of the British forces in the far east, arrived by plane from Singapore late today fo three days of conferences with American officials on military and political problems of the troubled Pacific. One result of the talks, he said, may be British-American coöperation in accelerating material assistance to China over the Burma road. Brooke-Popham expressed the opinion that the Japanese are beginning to believe "the axis double-crossed them."

GERMANS REPORT POWER DRIVE ON FOR DONETZ AREA

Claim Battle Under Way for 48 Hours.

BERLIN, Oct. 3 (AP).—The Germans appeared tonight to be directing the mightiest of pressure against Kharkov and the industrially important Donetz basin, colliding head-on with counterattacks in which the Russians used both tanks and armored trains.

Fuehrer Adolf Hitler himself told the nation that operations on a giant scale had been proceeding for 48 hours. This was considerably more than the high command had disclosed in its morning communique phrase, "In the east, operations are being continued successfully."

The official news agency DNB said the Russian counterattacks in the southern theater of war were driven off, and military quarters disclosed the German air force had stepped up its bombardments over rear communications in this area in an effort to disrupt the Red army's movement of supplies and munitions.

Destroy Trainload of Tanks.

Far behind the front, one source said, one train fully loaded with soviet tanks was destroyed by German bombs, while many railway lines were being systematically reduced to twisted steel. As a result, it was claimed, other lines were overloaded and blocked. Successful bombing of an important armament plant southeast of Kharkov also was claimed.

In the north, the Germans claimed they had captured the palace of the former czars at Krasnoje Selo, 18 miles southwest of Leningrad. They said this "Versailles of the east" was mainly intact.

With German siege guns still said to be pounding Leningrad itself, DNB acknowledged a Red army counterattack on two German divisions outside the city, but claimed it was beaten off.

Blast Moscow Rail Lines.

Railway lines radiating out from Moscow, which the Germans say is the hub of the Russian rail system, were attacked by Nazi bombers overnight, along with railway stations in and around Moscow itself. Tonight it was claimed that traffic on 15 lines was interrupted, that 7 trains were destroyed, 33 others set afire, 16 stations bombarded, and 76 trains severely hit.

On the Black sea coast, German writers declared, dive bombers destroyed great masses of soviet supplies.

DNB reported that 15,000 Russian motor vehicles and 8,000 horses had been taken as part of the booty in the battles east of Kiev, the Ukrainian capital.

Aerial blows at soviet war vessels off Leningrad were dramatically described by a flyer-reporter. He asserted that more than a third of the entire Russian fleet—over 100 ships of all types—had been locked in Kronstadt bay by German land batteries and quickly laid mine fields. He said the soviet ship batteries had to be silenced because they were shelling the German front lines in the attack upon Leningrad.

Report Nazis Reach Crimea.

New York, Oct. 3 (AP).—The Vichy radio reported today that German troops have forced a passage of the Perekop isthmus to the Crimean peninsula. No authority was quoted.

Exiled King of Jugo-Slavia Receives New U. S. Envoy

LONDON, Oct. 3.—Anthony J. Drexel Biddle today presented his credentials as United States envoy extraordinary and minister plenipotentiary to King Peter of Jugo-Slavia. Later the king received the credentials of Alexander Jevremovic Bogomolov, soviet minister.

REPORT JAP LINE PLANS 2 SAILINGS TO UNITED STATES

TOKIO, Oct. 3 (AP).—Japan is dispatching two Nippon Yusen Kaisha liners on round trips to the United States Oct. 10 to carry mail and passengers in both directions, reliable sources said today.

Earlier, Koh Ishii, cabinet information bureau spokesman, gave little support to suggestions that Japanese steamship companies might resume sailings to the United States. It had been announced that postal authorities were accepting mail for America, but Ishii said it would be put aboard American ships at Shanghai, China.

550 Japs Leave Malaya.

SINGAPORE, Oct. 3 (AP).—The Japanese ship Huso Maru left Singapore today bearing more than 550 Japanese nationals home from British Malaya.

BODIES OF 7 KILLED IN BOLIVIA AIR CRASH FOUND; 2 AMERICANS

LA PAZ, Bolivia, Oct. 3 (AP).—A searching party today found the bodies of all but one of eight persons, including two Americans, who crashed in an Aramayo Mining company plane last Saturday in the mountains of La Recaja province.

The recovered bodies were not identified immediately. The two Americans were William C. Brooks, 48 years old, pilot of the craft, and Frank C. Burgess, 41.

Members of the searching party expressed the belief that the plane was hit by lightning.

BLOOMINGTON WOMAN, 78, DIES.

Bloomington, Ill., Oct. 3 [Special].—Mrs. Ida Pierson, 78 years old, died last night.

MOP UP FLEEING JAPS IN HUNAN, CHINESE CLAIM

CHUNGKING, China, Oct. 3 (AP).—Remnants of Japanese forces retreating northward from Changsha, capital of Hunan province, are being surrounded and wiped out, an official Chinese announcement said tonight.

The main body of the Japanese forces, it said, has crossed the Milo river, leaving behind huge quantities of heavy war materials.

Japs Claim Honan Victory.

SHANGHIA, Oct. 3 (AP).—The Japanese army declared tonight that its new drive in Honan province had put its advance units within six miles of the vital railway junction of Chengchow, smashed the Chinese 98th army and killed 2,000 and captured 5,000 Chinese soldiers. Gen. Wu Shin-Min, commander of the 98th army, was reported among the dead.

These successes, Japanese spokesmen asserted, opened the way for early occupation of Chengchow, which would be the preliminary to a fresh advance along the western part of the Lunghai railway.

FUR COAT
RE-STYLED
REPAIRED
CLEANED
GLAZED
STORAGE
INSURANCE
$14
Extra material if needed at small cost.
Liberal Allowance Given for Your Old Fur Coat
ESTABLISHED 1915
PHONE DEARBORN 0411-0440
MYSELS FURS
162 N. State, 4th Fl., Butler Bldg.

CONVENIENT CREDIT • GUARANTEED SATISFACTION

The most style—quality and value your money can possibly buy—are right here in these

NEW FALL 1 & 2-TROUSER SUITS
TOPCOATS & OVERCOATS AT
$40

including Bracken Brown—our new fall color sensation

It's our business to get all the style, value & quality we can for you. And we've done an amazing job of it this fall. Our vast 3-store buying power worked wonders and so did our early planning. Just take a look at these alert new styles . . and you'll see what a great organization like this can do for you in the way of "more for your money"

WINSTON WORSTED SUITS • ISLE OF SHOALS TWEED SUITS
SLEEK COVERT SUITS • SHARKSKIN SUITS • CORKSCREW
WORSTED SUITS • MACREA TWISTS • COVERT & TWEED
TOPCOATS • CAMEL HAIR COATS • RARE FLEECE O'COATS

SIZES TO 56 LONG STOUT

New fall 1 & 2-TROUSER SUITS TOPCOATS AND OVERCOATS $35

New fall 1 & 2-TROUSER SUITS TOPCOATS AND OVERCOATS $50

Hickey-Freeman
new fall customized suits—topcoats & overcoats—the world's finest
$75

MEN'S SUITS, 2ND FLOOR—YOUNG MEN'S SUITS, 4TH FLOOR—TOPCOATS & OVERCOATS, 6TH FLOOR

MAURICE L ROTHSCHILD
MINNEAPOLIS — *State at Jackson—Chicago* — ST. PAUL

$3.60
SMART MEN EVERYWHERE *Prefer* FATHER & SON SHOES
Brogues and semi-brogues in rich brown Fall shades. Heavily perforated in the best collegiate manner. Rugged, smart, swanky. Heavy oak leather soles.
No matter what style you want, wedgie, brogue, French last, moccasin, you'll find it at your Father & Son store . . . all at this one low, money-saving price.
SEE CLASSIFIED TELEPHONE DIRECTORY FOR ADDRESSES
FATHER & SON

MARSHALL FIELD & COMPANY

Special Offer!

Delettrez
BUTTERMILK GIRL CREAM
GIVES YOUR SKIN A MOIST, SOOTHING TEXTURE
For a limited time, $1
(Plus Federal Excise Tax)

Coax back the pre-summer softness of your skin with Buttermilk Girl Cream. Smooth away the flaky look acquired from summer sunning. Lay in a supply now and save considerably. *First Floor, North, State; Evanston, Oak Park—or call Personal Shopping Service, State 1000*

BEATEN RUSSIA CAN NEVER RISE AGAIN—HITLER

'We're Able to Whip Any Foe!' He Cries.

BERLIN, Oct. 3 (AP).—Adolf Hitler, explaining his long silence by saying that he had not been able to speak until "the enemy had been hit so hard that he never again will rise," today told the German people that the paralyzing blow had now been dealt the Russians. It was his first speech since last May.

In a 65 minute address to a hoarsely cheering audience of thousands in the Berlin sports palace he announced that a "gigantic new development" had occurred on the eastern front in the last 48 hours, but beyond this he offered little new.

His speech, for which he came directly from the front to give a glowing review of German war successes, opened Germany's third war winter charity aid drive. However, it appeared to have the wider objective of revitalizing the nation for the tasks still ahead.

Admits One Mistake.

Everything in the Russian campaign, he asserted, had gone according to plan, but he added:

"We were not mistaken about anything except that we did not know how awfully big were the preparations against us and how closely Europe escaped bolshevism."

There was no direct mention whatever of the United States, but the Fuehrer made an oblique and sarcastic reference by declaring that Germany did not talk much about building armaments and had no need to depend on capitalism to create national defense.

He declared triumphantly that contrary to the situation in the World war Germany now had unlimited arms and supplies and said that the only present problem was one of transport.

Vast Stores Accumulated.

Such vast stores had been accumulated, he added, that "I can now stop further production because I know there no longer is any enemy which we could not overpower with the amount of munitions on hand. And if you sometimes read in the newspapers about the gigantic plans of other states, and when you hear about sums in the billions, then, my fellow citizens, remember what I am now saying:

"In the service of this [the German] fight we have engaged the whole continent."

He emphasized two other points, both dealing with the present status of the "new order":

"We do not talk of capital but of the strength of labor.

"The fact that we are not talking does not mean that we are not acting."

Claims 2,500,000 Prisoners.

Much of what Hitler had to say was intended to show Germany's excellent military position.

About 2,500,000 Russian prisoners now have been taken, he added, along with 22,000 Red guns in German hands, 18,000 tanks destroyed or captured, and 14,500 Russian planes destroyed.

He was careful to pay tribute both to the German soldier and those on the home front, his apparent purpose being to nourish the hatred of bolshevism and to imbue the consciousness of the Germans with the conviction that they are the world's élite.

He called the Russian forces "not human beings but animals and beasts," adding: "That's what bolshevism has made of them."

Says Churchill Sought War.

Again he declared, speaking mainly of Britain, that well knowing the "blood, misery, suffering, and sacrifice" of war, he had sought peace. Again he asserted that his repeated efforts had been rebuffed.

"Churchill," said the Fuehrer, "kept saying: 'I want war!'

"Well"—and this was snapped off sharply—"he has it now!"

As to Russia, he insisted that Stalin had from the beginning failed to live up to the German-Russian pact.

"By August and September of last year," he went on, "it became clear that I had an enemy in the back ready to stab at any time."

In late 1940, he added, Vyacheslav Molotov, the soviet foreign commissar, had been told that Germany could not hear of Russian suggestions that the soviet extend its influence westward to include the Dardanelles.

In the months that followed, Hitler went on, Russian mobilization began and because the lives of "hundreds of thousands were at stake" he kept silent.

But, he said, surprise was one of his weapons and when he saw an opponent preparing to attack, it was his policy to beat him to it.

"It was the hardest decision of my life," he added.

Referring to older affairs in the west, he remarked that "it must have been Providence" which prevented Germany from coming to an understanding with Poland—apparently implying that greater objectives were now possible.

"100 Year Decision."

"We gained friendship with Italy and Japan," he said, "but unfortunately not with that nation I courted most—Britain.

"Now the British people must assume the responsibility.

". . . If the war mongers did not realize before that this war is no longer a good thing for England, they will now perceive that as truly as I stand here."

"The decision presently being fought out," he shouted in apparent reference to the Russian campaign, "is for the next hundred years.!"

"Nation!" he cried in closing, "help yourself, then the Lord won't deny His help."

The speech went out over the air from not only the greater German empire, but also from stations in virtually all the countries of German occupied Europe and from German occupied parts of the soviet union.

Hitler wore a dark gray uniform without rank insignia and apparently had his speech well in mind, referring to the manuscript only occasionally. During the course of the address he motioned for some 25 spotlights glaring on the speakers' stand to be turned off. He held his handkerchief in his left hand, raising it to his brow once in the humanity heated hall.

When he shouted that Russia would never be able to rise again, his approximately 20,000 hearers in the hall rose and cheered long.

Russian Infantrymen Dig In During War Against Germany

According to Moscow sources, these are Red soldiers of an infantry section fighting on the approaches to a village. [Associated Press Wirephoto: Sent from Moscow yesterday by radio.]

British Warship Refits in U. S. Yard

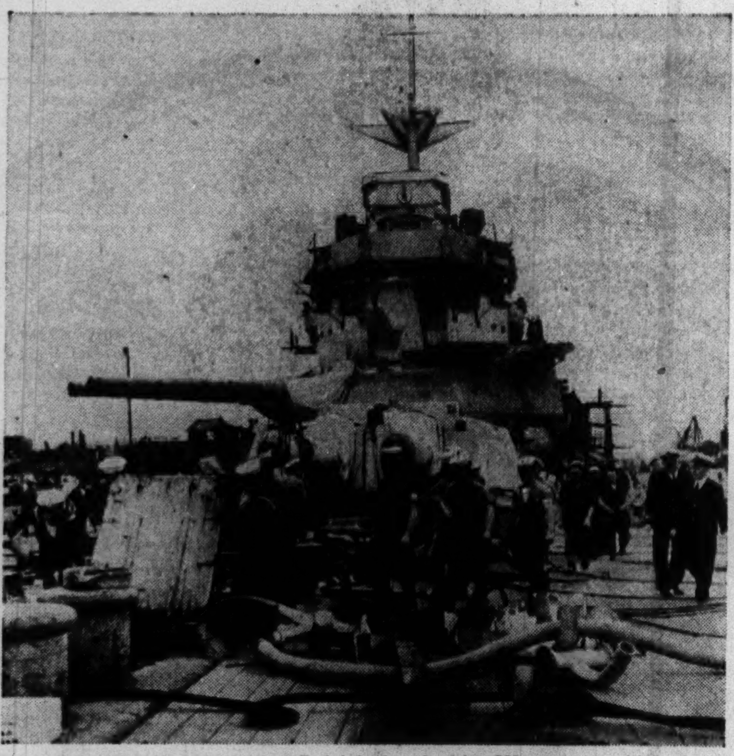

Deck scene aboard the British battleship Warspite, which is in navy yard at Bremerton, Wash., for reconditioning. Tubes provide air for workmen below decks

URGES NATIONAL DRIVE TO STRESS TRUTH ABOUT ADS

Harrisburg, Pa., Oct. 3 (AP).—Robert H. Thiesing, associate manager of the New York State Publishers association, today advocated a nation-wide advertising campaign directed to consumers "to tell the real story of newspaper advertising."

Thiesing, in a statement issued thru the National Newspaper Week Committee of Newspaper Association Managers, said many newspaper men will speak before local civic groups during the observance of newspaper week to correct what he termed "erroneous references in text books to advertising."

"Now is the time," Thiesing said, "for newspapers to start refuting these misstatements. Publishers no longer can afford to sleep at the switch. They have too much to lose and they have the interests of the public to consider.

"We have to admit that despite intensive campaigns being carried on against them, those who seek to plant the seeds of suspicion, distrust and even hatred of advertising in the minds of American youth still find fertile soil to till."

Britain Sees Victory, Too, Churchill Tells Editors

LONDON, Oct. 3 (AP).—While Adolf Hitler was speaking in Berlin today Prime Minister Churchill in a special message to visiting Canadian editors asked them to tell the people of Canada that, "Tho the British commonwealth has seldom in its history faced worse trials, never before have we at home felt more sure of ourselves and of our cause."

BRIG. GEN. HOMER IS IDENTIFIED IN ICELAND PHOTO

A picture published yesterday in THE TRIBUNE showed Maj. Gen. Charles H. Bonesteel, commander of the United States army field force, being greeted in Iceland by Maj. Gen. Henry H. Curtis, British commander.

Picture of Officer in Iceland Identified as Gen. J. L. Homer.

The picture also showed another American officer between Gen. Bonesteel and Gen. Curtis, but did not identify him. Yesterday, officers at Fort Sheridan identified the center figure as that of Brig. Gen. John L. Homer, until recently commandant at Fort Sheridan.

"There is no doubt the picture is that of Gen. Homer," said Col. Frederick C. Rogers, present commandant at the fort. "It's a good likeness of him."

While Gen. Homer was at Fort Sheridan, Gen. Bonesteel was in command of the 6th Corps area in Chicago. Gen. Homer, a West Point graduate, was at the north shore post from Dec. 15, 1940, until last July 25, when he was transferred to Washington. Until publication of the Iceland picture yesterday, his former fellow officers had no idea, they said, as to his whereabouts.

PEOPLE'S POWER MUST BE KEPT, SAYS GOV. GREEN

There can be no freedom unless a limitation is placed upon those selected to govern and unless all powers not expressly granted rest in the people, Gov. Dwight Green told members of the Law Club of Chicago last night at a meeting in the Midday club.

"So that free and constitutional government shall not die, let no elected official place himself above the fundamental law," Gov. Green said. "If, in the stress of national defense, great individual powers have been granted, the people also should take stock when that stress has passed. It is they who must think clearly and wisely, so that their full rights in government shall be returned to them.

"The world today is at the crossroads of determination," the governor continued. "On one hand lies centralized power, with its contempt for representative and local government. Upon the other hand, lies the preservation and strengthening of a government which is founded upon the doctrine that all men and women are created free and equal."

Detectives Will Attend Training School of FBI

Capt. Michael Naughton of the "Scotland Yard" detail of the detective bureau and Lieut. Redmond P. Gibbons, also of the bureau, will attend the annual retraining session of the FBI National Police Academy at Washington next week, Commissioner Allman announced yesterday. The session will receive instruction from FBI agents who recently have returned from England. They will be trained in internal matters such as espionage and sabotage, Allman said.

NAZIS EXECUTE 21 IN FRANCE AS PURGE GROWS

Mayor of Prague Ordered Slain as Plotter.

[Continued from first page.]

municipal officials for action against the protectorate administration.

A dispatch from Prague by DNB, official German news agency said that several persons, including a colonel in the former Czecho-Slovak army, all sentenced to death by courts-martial at Prague and Brunn [Brno], had been executed on charges of plotting high treason, economic sabotage and possession of weapons without a permit.

[The Prague radio as heard in London said that 14 persons were executed at Brunn and that an additional 131 defendants had been handed over to the secret police.]

Seize Masaryk's Property.

The Berlin official gazette announced confiscation of the property of Jan G. Masaryk, son of Thomas G. Masaryk, founder of the Czecho-Slovak republic, who was the republic's last minister to London. [Masaryk now is foreign minister of the Czech provisional government in exile.]

Secret police under Reinhard Heydrich, new German protector for Bohemia-Moravia, gave no pause in the purge of the Czechs. Prague newspapers said 18 persons were executed in the protectorate yesterday.

Hanging seemed to be especially favored for Jews, since the three who were hanged were thus identified.

13 Army Officers Slain.

Among the growing list of Czechs gone to the wall or the gallows were 13 officers of the former Czecho-Slovak army, according to the Prague press. They were said to have organized terrorist bands to kill pro-German Czechs.

[The German radio named 13 editors and retired army officers among others who it said were put to death Wednesday, including members of a Czech trade organization, "which, on a wholesale basis, collected arms" to aid in an uprising. The Moscow radio said President Emil Hacha of Bohemia-Moravia had resigned in protest against German reprisals.]

Far away in another section of German-conquered Europe the commander of German forces in the Netherlands announced execution of three persons convicted as ringleaders of a sabotage and espionage organization. A number of others were sentenced to prison.

The German language newspaper Deutsche Zeitung in den Liederlanden of two days ago, which has just reached Berlin, said that a Dutchman was executed for killing a German railway official.

Norwegians Fight Nazis.

LONDON, Oct. 4 [Saturday] (AP).—Norwegian guerrillas have had several brisk clashes with German occupation forces near Trondheim, the Norwegian telegraph agency reported today.

The agency also said a violent combat between Germans and Norwegians broke out in a café at Steinkjaer near Trondheim and spread over the entire town.

When German soldiers entered the café and turned on the radio to listen to a Nazi broadcast, it was said, the Norwegians promptly walked out. The angered Germans ran after the Norwegians and "hit out at them with revolver butts, ammunition belts and anything they could lay their hands on."

"The battle rapidly spread over the whole town," the agency said.

Disorders in Jugo-Slavia.

ANKARA, Turkey, Oct. 3.—With Serbian irregular army units in south and central Serbia creating serious disorders, Germany and Italy are faced with a newly developing "Balkan front," it was indicated by reports received by foreign military sources here tonight.

Belgrade was said to be 'alive with unrest," with the Jugo-Slav puppet government threatened with dissolution by German military authorities unless northern and central Serbia are brought to submission.

The Germans already have shelled Serbian villages in the centers of guerrilla activity. They have placed howitzers on two hills overlooking Belgrade. The Germans were said to have threatened to wipe out the city unless resistance ceases.

Reports from Bulgaria said that King Boris has granted amnesty to 300 Bulgarian political prisoners in an effort to end disorders.

Decrees Death Penalty.

BUDAPEST, Hungary, Oct. 3 (AP).—The government of Slovakia today decreed the death penalty for all persons convicted of sabotage.

Tanker Torpedoed

(Story on page 1.)

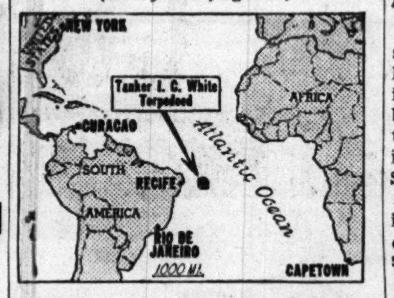

Where American owned tanker lent to Britain was sunk on Sept. 27.

BAN ON NAMING CO-RESPONDENT WILL BE TESTED

As the result of a ruling yesterday by Judge Charles S. Dougherty of the Felony court, Assistant State's Attorney Leslie Curtis said the Illinois Supreme court would probably be asked to pass on the constitutionality of the Illinois marriage statute which prohibits the naming of a co-respondent in divorce and separate maintenance suits.

Judge Dougherty held that this section of the act was unconstitutional and discharged Attorney Leonard J. Grossman and Mrs. Leah Mahumed, 5343 Kenmore avenue. They had been arrested on the complaint of Miss Dorothy Tourssen of 31 North State street that in defiance of the law she had been named in a separate maintenance action brought by Mrs. Mahumed against her husband, Herbert. The suit later was amended to exclude Miss Tourssen's name.

Judge Dougherty said his decision was supported by an opinion of a former Illinois attorney general that the entire act was unconstitutional. Attorney Grossman had argued this same point, declaring the law "seals the lips of the wronged wife and her counsel by intimidation to prevent the naming of a wrongdoer."

GUFFEY THREAT TO "DENOUNCE" PAPER REVEALED

Pittsburgh, Pa., Oct. 3 (AP).—The Pittsburgh Press, commenting on a speech yesterday by Sen. Joseph Guffey [D., Pa.], declared today Guffey had told a Press reporter that "unless the Press changed its attitude toward him he intended to denounce it" and Roy W. Howard, president of Scripps-Howard newspapers, of which the Press is one.

Guffey, saying the Press had called him an income tax evader, told the senate that Howard and Robert P. Scripps had organized personal holding corporations to avoid payment on income taxes. Guffey also advocated legislation to curtail chain newspapers.

The Press, in an editorial, said Guffey had called Fred W. Perkins, Washington correspondent for the Press, to his office. It added:

"He [Guffey] expressed indignation over articles in the Press and over a column mentioning his unpaid income taxes. He then said that unless the Press changed its attitude toward him he intended to denounce it and Roy W. Howard."

ROCK ISLAND RESIDENT, 90, DIES.

Rock Island, Ill., Oct. 3 [Special].—Frederick Mortier, 90 years old, a former employé of the Rock Island Lines and a resident of Rock Island for 50 years, died today.

BEAT OFF BRITISH NAVAL RAID IN 5 MINUTES—ROME

ROME, Oct. 3 (AP).—A competent source today said British naval units had attempted to attack the Italian island of Pantelleria, south of Sicily, but had been driven off by shore batteries within five minutes. [The British reported such an attack occurred Sunday.]

Correspondents were told that Italian batteries "fired nearly 200 shells during the few minutes the enemy was in sight." The statement was issued in denial of a British report that the Italians had failed to react to the attack.

Italian warplanes attacked British air bases on the island of Cyprus yesterday for the second consecutive day and blasted Tobruk and Matruh on the north African coast with German support, the Italian high command announced today.

CAMERA STOLEN FROM CAR.

A movie camera and exposure meter valued at $101 were stolen yesterday from the automobile of Frank C. Enrich, 724 South Cornell avenue, Villa Park, when it was parked in front of 812 West Van Buren street, he reported to police.

MANDEL'S CUSTOMERS' CHOICE SALES

Good News! $2 and $3 Values!

Imported Handmade Slips

Customers' Choice Sale Price, $1.55 Each

Gowns, $1.89

Come flying to Mandel's for these rare imported Chinese brocades laden with exquisite hand embroidery. Of silk and rayon, cut to fit you perfectly. Sizes 32-44 in tearose and white. Buy now for gifts! Slips, $1.55 or 2 for $3. Gowns, 32-42, $1.89.

Phone and Mail Orders While They Last!

MANDEL BROTHERS' Lingerie—Third—State

CROSSWORD PUZZLE

ACROSS

1. Become wearisome
5. Supersede
9. Following
14. American lake
15. Moroccan coin
16. Spice
17. Tibetan priest
18. Margin
19. Ringworm
20. Terrible
22. Ancient bronze money
24. Darn
25. Least whole number
27. Slit made in cutting
29. Magnanimous
33. Light carriage
37. Consumed
38. Exterior
40. Malign, rapacious spirit
41. Beakers
43. Planted
45. Larger quantity
46. Derive from observation
48. Make resistance
50. Egyptian god
51. East Indian herb
53. Kind of turnip
55. Occupied completely
57. Preserve
58. Part of leg
61. Stomach
63. Visitor
67. At a distance
69. Piece of china
71. Knowledge
72. Play for time
73. Pennsylvania city
74. Norse deity
75. Hot drink
76. Transmit
77. Point of compass

DOWN

1. Throw
2. Sandarac tree
3. South American city
4. Organization
5. Dear
6. Help
7. Norse legend
8. Smooth-skinned
9. Deed
10. Swindle (colloq.)
11. Vocal sound
12. Uniform
13. Peruse
21. Japanese receptacle
23. Dry, as of wine
26. Coach
28. Cheer
29. Sports
30. Musical study
31. Abyssinian emperor
32. Underground pipe
34. Fragrance
35. Little branch
36. Cowardly carnivorous mammal
39. Puzzle
42. Elevated platform
44. Unbiased
47. Bird
49. Volcanic rock
52. Tree
54. Roar
56. Bails
58. Fling
59. Voice range
60. Burden
62. Telegram
64. Vein
65. Goddess of Discord
66. Torn
68. Soar
70. Wickedness

PUZZLE OF FRIDAY, OCT. 3, SOLVED.

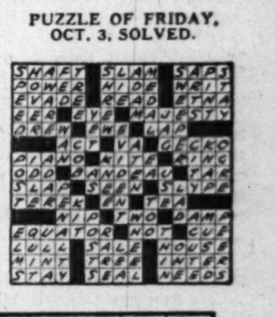

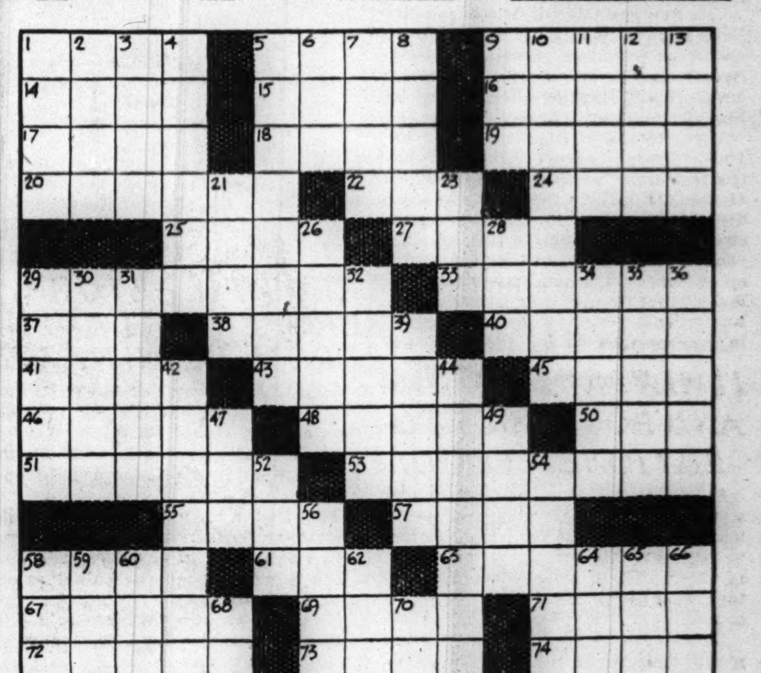

MANDEL'S

Best-Selling Styles! In Perfect-Fitting

Bali Bow Bras $1.50

Everyone loves these Bali bras for the wonderful way they fit! The styles give needed support, a just right figure to you.

A. Bali bra in cotton batiste for firm waistline support. . $1.50

B. Nylon Bali bra for larger-than-average figures. . . $2.50

C. Bali bow bra in batiste — perfect for average figure $1

Other Bali Bras, $1 to $5

MANDEL BROTHERS' Corsets—Third—Wabash

MANDEL'S

Save More than Half on Each Jar

Delettrez Buttermilk Girl Cream

Regular $2.25 Jar, at

$1 Plus Federal Excise Tax

An annual sale that's the talk of thousands! This delightful cream wards off dry, flaky skin, leaves your complexion young, vibrant. If you haven't used Buttermilk Girl Cream try it now at less than half price.

Mail and Phone Orders Filled. Call State 1500

MANDEL BROTHERS' Toiletries—First Floor—State

MANDEL'S CUSTOMERS' CHOICE SALES

"Go-Everywhere" Blouses

In Rayon Jersey

Customers' Choice Sale Price

$3

Big City Blouses that are just as right early at the office as on a date. In White, Black, Brown, Red, Green. Sizes 32 to 38.

A. Your Pet Shirt—Gilt rosebud buttons and cuff links. New soft shoulders, convertible neckline.

B. Rosette—Trapunto embroidered-slit pockets. Rows of stitching on round neckline. Soft shoulders.

Mail and Phone Orders Filled. Call State 1500

MANDEL BROTHERS' Blouses—First Floor—State

THE NEIGHBORS By George Clark

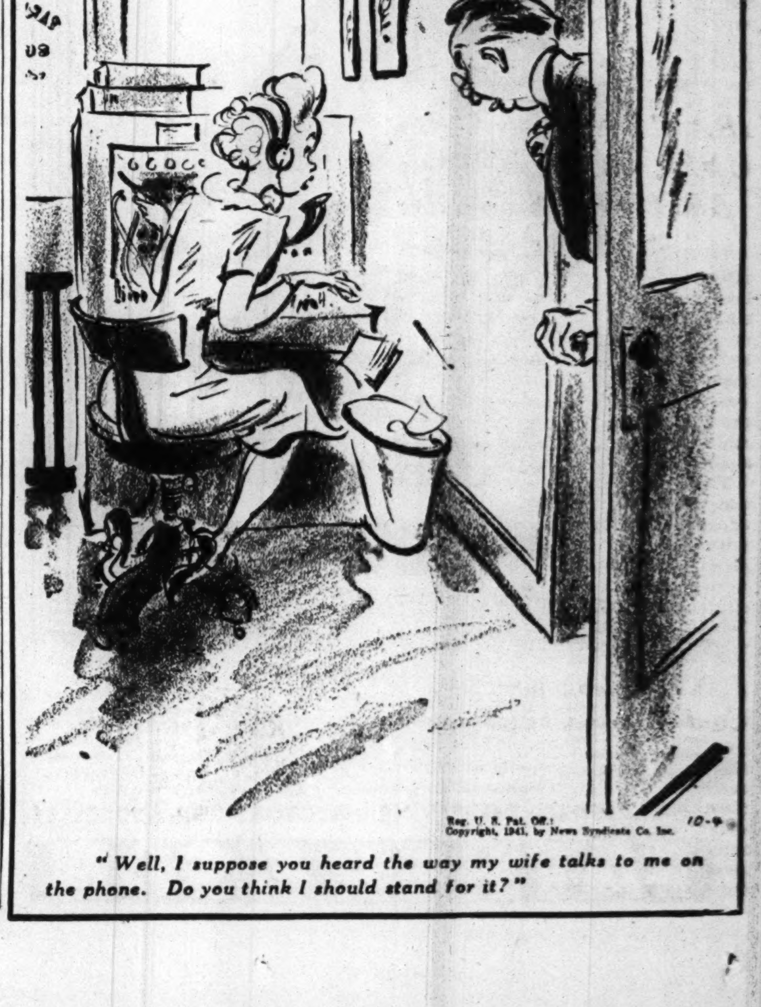

"Well, I suppose you heard the way my wife talks to me on the phone. Do you think I should stand for it?"

Reg. U. S. Pat. Off. Copyright, 1941, by News Syndicate Co. Inc.

3 POWER TREATY FOR IRAN PAINTED AS DEFENSE PACT

British Urge Red Alliance on Conquered Land.

BY E. R. NODERER.
[Chicago Tribune Press Service.]

TEHERAN, Iran [Persia], Oct. 3.—Neutral diplomats here today expressed the belief that the three-power pact which Britain is attempting to line up among Russia, Iran, and itself will set forth the thesis that the allied forces do not constitute an army of occupation but, instead, are here for the defense of Iran.

This theory is sponsored by the British Broadcasting corporation's Iranian language broadcasts which have given the man in the street the idea that the pact is a military alliance in which the Iranian army would undertake to fight if the Germans ever reach the country's frontiers.

The Iranians point to the fact that the army has not been demobilized and say the war department is sending out squads to round up soldiers who deserted when resistance against the allies ended. However, there is no confirmation of the latter.

Jap Legation May Close.

It is considered likely in diplomatic circles that the Japanese legation in Teheran will be forced to close soon. The legation yesterday was denied the right to send diplomatic code messages from Iran and is forbidden to send its mail in diplomatic pouches.

These privileges were canceled by the Iranian government at the insistence of the British and Russians who suspected that the Japanese were supplying the other axis powers with information and carrying on axis activities here.

[Domei news agency reports from Tokio yesterday said Japan had protested strongly both to Iran and Great Britain against the suspension of the diplomatic privileges of its legation at Teheran.]

According to reports in diplomatic circles, Japanese code messages and the number of pouches of diplomatic mail showed a heavy increase after the expulsion of the German, Italian, and other axis legations. Any telegraphic communications sent or received by the Japanese must now be in plain language. Japanese letters must go thru the ordinary mail.

Vichy Legation Under Suspicion.

The Vichy French legation also is suspected of being a channel for information to the axis and may be closed soon, allied sources predict.

Iranian troops dispatched from Teheran and Isfahan have broken thru the ring of Ghashghai tribesmen encircling Shiraz and have contacted troops inside the besieged city, it was reported here. Little information is available, but it is considered that the uprising has been put down, temporarily at least.

The new minister of education, Dr. Issa Sadigh, who was educated at Columbia university, New York City, has abolished compulsory Boy Scout and military training in the Iranian high schools and colleges.

The Red army has seized the Iranian army's fleet of new 10-ton trucks which transported the baggage of the 700 axis nationals to the borders of the country thru the occupied area, it was reported here.

Altho the entire cabinet was given an audience by Shah Mohammed Pahlevi on Wednesday night it was denied officially today that any change in the government is contemplated.

ITALY ADDS EGGS AND POTATOES TO RATIONED FOODS

ROME, Oct. 3 (AP).—The government announced today that potatoes, beans, lentils, milk, cheese, and eggs would be added to the list of foods already rationed. These include bread, meat, fats, spaghetti, flour, cornmeal, and sugar.

Except for parmesan, all of Italy's many varieties of cheeses had disappeared from the stores as the government took control of stocks. For days, lines have formed. [Censored]. Milk, eggs and potatoes already had been virtually rationed, dealers allowing only limited amounts to each customer.

The newspaper, Il Giornale D'Italia, announced that the governor of Rome had rationed potatoes for the capital's inhabitants starting tomorrow but did not mention the amount of ration. The agriculture ministry's announcement said rations would be fixed by the provinces according to the amounts they normally consume.

IRAN'S NEW RADIO UNIT SEIZED FOR BRITISH IN CAIRO

[Chicago Tribune Press Service.]

TEHERAN, Iran [Persia], Oct. 1 [Delayed].—Iran's new $50,000 wireless transmitter, which was being installed here by the Radio Corporation of America, has been commandeered by the British army and will be dismantled and sent to Cairo, Egypt, it was reported today. The British have promised to supply the country with another transmitter as soon as one is available.

The 7,000 watt transmitter, which was not yet in operation, would have added 36,000 words to the daily transmitting capacity of the present equipment. The Iranian government protested, pointing out that existing facilities are unable to handle the traffic, but was overruled by the British minister, Sir Reader Bullard.

F. D. R.'s Economics Envoy Confers with Chinese Chief

CHUNGKING, China, Oct. 3 (AP).—Henry F. Grady, economics investigator for President Roosevelt who is touring the orient to study the far east's economic resources and needs, arrived here today by air and was received immediately by Generalissimo Chiang Kai-shek.

DEMOCRATS EYE COURTNEY STAND IN JUDICIAL RACE

Fear He May Speak for Some Republicans.

BY PERCY WOOD.

Chicago is about to be treated to a comparatively high class judicial campaign which may, however, develop sulphurous debate in high quarters before election day, Nov. 4, when 21 Superior and two Municipal court judges will be chosen.

Backroom selection of judges will be mentioned by the Republicans, together with the ages of the sitting jurists reslated by the Democrats. The leading orators probably will be Gov. Green and Mayor Kelly, with the possibility that State's Attorney Courtney may be in the picture—perhaps to say a word or two for some of the Republican candidates, or against a few of the Democrats, and maybe both.

Green to Aid Republicans.

Gov. Green will lend his help to the Republican ticket, John T. Dempsey, Cook county chairman, said yesterday.

"The Republican party is behind the Republican ticket," Dempsey declared. "Every Republican force will be brought to bear in behalf of those candidates. Gov. Green indicated the course of action in his Labor day address [against coalition] which resulted in the selection of a fine Republican ticket to which he and all of us are giving our support."

The governor will speak for the ticket, but when and under what circumstances he has not yet determined. It is regarded as probable, however, that he again will declare that there must be no compromise with the city hall, which he made his principal target in his successful campaign last fall.

The governor also is expected to emphasize that the electorate has a choice this year in the selection of judges, and perhaps point out that the average age of the Democratic Superior court candidates—20 sitting judges and an experienced legislator, Senator Harold G. Ward—is 62, while the Republicans average only 51 years.

Wants Only a Square Deal.

Mayor Kelly stated his position on the ticket yesterday, as he gave it to the Democratic ward committeemen two weeks ago. The mayor said the Democratic organization wants "only a square deal for the public in the courts, and will keep the courts out of politics."

"There is no reason why the sitting judges should not be retained," the mayor continued, "for they have had abundant experience, and are not only the best available in Cook county, but are among the best in the country. The Democratic organization wants nothing from the judges save the gratitude of the public for having sponsored qualified men."

If Courtney takes the stump, it is reported that he will tell the story of the Morrison hotel meeting at which he counseled the Democratic organization not to reslate a man merely because he is a sitting judge and demanded that candidates be selected "on their merits."

Mentions No Names.

This gathering decided to reslate the judges, but not before Courtney made his point without, however, mentioning the names of any of the jurists he preferred not to see on the ticket again. It was described as an entirely friendly, if inharmonious affair, at which the prosecutor stated his feelings that, renomination of sitting judges should depend on the records and should not depend solely on the fact that they were already on the bench.

Debate waxed warm, according to reports, and many times it was reiterated by various committeemen that speaking politically, the judges were of no value whatever to the organization. The entire subject of coalition was gone into, and many of those present said they were against the practice.

Given to University

[TRIBUNE Photo.]

The Montgomery Ward house at 2344 Lincoln Park West which was given to Northwestern university.

The gift of the home of the late A. Montgomery Ward, who established the mail order company bearing his name, to Northwestern university was announced yesterday. The gift was made to the university by Mr. Ward's daughter, Mrs. Robert R. Baker, and his nephew, Charles H. Thorne.

The property, valued at $158,000 and located at 2344 Lincoln Park West, will be offered for sale, Harry L. Wells, business manager of the university, said. He explained the gift was unrestricted, and the university will use the proceeds for any purpose deemed necessary.

The gift of the home brings to nearly $9,000,000 the total value of gifts made to the university by the Ward and Thorne families.

Windsors Expected to Call on Baltimore Next Saturday

New York, Oct. 3 [Special].—The duke and duchess of Windsor, who now are at their ranch in Canada, probably will arrive in New York Oct. 16 or 17, it was indicated today by the British press service. They are expected Oct. 11 in Baltimore, Md., where the duchess, the former Wallis Warfield Simpson, was born.

COURTNEY SUES FOR TITLE TO 19 OWNERLESS LOTS

State's Attorney Courtney yesterday notified County Auditor Lee Howard that he has filed suit to acquire for the county title to 19 parcels of ownerless real estate valued at more than $37,000. These parcels and others still under investigation were turned up in a 16 week search of the records of former public administrators by Assistant State's Attorneys Joseph M. Burke and Marshall Korshak and three members of the auditor's staff.

To assist the investigation, Probate Judge John F. O'Connell ordered all public administrators since 1912 and the successors of those who have died to account to the state's attorney for all realty in the estates of persons who died without heirs.

Such real estate, whose total value is estimated at hundreds of thousands of dollars, may escheat (revert) to the county if proper proceedings are instituted. The object of the movement is to restore the property to a tax paying basis. In addition, the sale price also would go to the county.

MYSTERY CARD INTRODUCED AT MURDER TRIAL

Minneapolis, Minn., Oct. 3 (AP).—A mysterious card found in the flat of Mrs. Emma Tyree was an issue today at the trial of Mrs. Tyree on second degree murder charges in connection with the death of the Rev. Knute Birkeland 16 years ago.

There was some question whether the card shown at the trial is the original or a copy and a still greater mystery as to who had written on the original card the addresses or telephone numbers of several massage parlors.

The retired minister was found dead in the flat where Mrs. Tyree had opened a massage parlor.

Significance of the card is not expected to be cleared up until the defense presents its case. The card was mentioned first in the present trial today when Detective Inspector James Mullen took the stand.

Test Your Facts

Below each of the following questions are listed three answers. Make your choice, turn to page 27 in the Want Ad section for the correct answers and mark your score:

1. Who wrote the words of the song beginning "My country 'tis of thee"?
[a] Samuel F. Smith. [b] Ray Palmer. [c] Oliver Holden.
2. What country was known in olden times as Cathay?
[a] Greece. [b] China. [c] India.
3. What is the salary of the Vice President of the United States?
[a] $15,000. [b] $50,000. [c] $25,000.
4. In what order did the three last place teams finish in the National league pennant race?
[a] Chicago, Boston, Philadelphia. [b] Chicago, Philadelphia, Boston. [c] Boston, Chicago, Philadelphia.

PRAISES PRESS AS GREAT FORCE TOWARD SAFETY

Judge Harry H. Porter, chief justice of the Evanston Municipal court, a nationally known public safety authority, said yesterday in connection with National Newspaper week that the American press is the most potent force in saving lives and preventing accidents.

"Because freedom of the press is traditionally and at present most important to this country's manner of life, this paramount necessity is naturally featured in any discussion of newspapers," Judge Porter asserted. "It is also a fact that the modern daily and weekly newspaper is a vital public service in many ways, not the least of which is public safety education.

"Altho accidents in the last three years claimed more lives in the United States than all seven of our wars since 1776, the nation's press has been most effective in saving many thousands of lives each year by publishing accident news and practical prevention methods. This war at home to prevent accidents is not as dramatic news as the European war, but editors and reporters continue to recognize its importance."

EX-CONSCRIPTS AND JOB SEEKING GROUP CONFER

A group of business men, formed into a committee to find jobs for unemployed conscripts after their release from the army, met yesterday for the first time in State Treasurer Warren Wright's office, 208 South La Salle street.

Officers of a new organization, American Service Men, composed of released members of the citizen army, met with the business men to discuss the problem. Gen. A. F. Lorenzen, chairman of the Wright committee, predicted that the job getting setup will be copied by other states.

It was agreed that the service men group will compile a list showing the work qualifications of its members and submit it to the committee at a meeting next Tuesday. In addition to Gen. Lorenzen, members of the committee are former Judge Franklin J. Stransky, Benjamin Samuels, Yellow Cab company; R. A. Rushton, F. H. Noble Manufacturing company; Frank Palumbo, Mutual Life Insurance company, and A. W. Beaurline, Blue Bird Bus company.

Hunt Relatives of Woman Who Collapsed in Hospital

Police were searching yesterday for friends or relatives of a woman who identified herself as Mrs. Dorothy Allen shortly before she collapsed Thursday night in People's hospital. The woman walked into the hospital and said she had taken an overdose of sedatives. Later she was removed to County hospital. A card in her purse listed an address as 4240 Kenmore avenue, but she was not known there.

Sailor Accused of Slaying at Sea Hangs Himself

New York, Oct. 3 [Special].—Marco Falcone, 30 years old, a sailor who was being held in the Bellevue hospital prison ward on a charge of murder at sea, hanged himself today with his bed sheet. Falcone had admitted slaying Arthur Evans, a cook, on the freighter Malampton off the Brazilian coast Aug. 10. Bellevue physicians said he was mentally unbalanced.

Go to Church Sunday

"My soul fainteth for thy salvation: but I hope in thy word."
Psalms 119, Caph, 81.

CHRISTIAN SCIENCE.

CHRISTIAN SCIENCE CHURCHES

Twenty-two branches of The Mother Church, The First Church of Christ, Scientist, in Boston, Mass., are in Chicago.
SUNDAY SERVICE, 10:45 A. M.
Twentieth Ch., 10; Thirteenth Ch., 10:30; Sixth Ch. and Nineteenth Ch., 11.
Also afternoon or evening.
SUBJECT OCT. 5:
"UNREALITY"

Sunday school for pupils up to 20 years. Wednesday evening meetings, 8 o'clock, include testimonies of Christian Science healing [also 12 noon at Seventeenth Church].

Downtown Reading Rooms

8 S. Michigan and 11 S. La Salle.
Each of the twenty-two churches maintains a free public reading room where the Bible and authorized Christian Science literature may be read, borrowed, or purchased.

Radiocasting

Christian Science Program: Mon., Wed. and Friday, 7:30 to 7:45 a.m., WJJD [1160kc.]. Monitor News: Weekdays [except Sat.], 4 p. m., WHIP [1520 kc.]

FREE LECTURES

By members of the Board of Lectureship of The Mother Church:
THURSDAY—CIVIC OPERA HOUSE. 12:10 noon—By Frank Bell.
FRIDAY—NORTOWN THEATER—12 NOON Auspices Twentieth Church by Earl McCloud.

CATHOLIC.

DO YOU WISH TO KNOW WHAT CATHOLICS BELIEVE? The Paulist Fathers, 911 S. Wabash-av. hold an inquiry class each Wed. evening at 8 p. m. All invited. No obligation to become a Catholic.

STEVENS

14.95

It's O. K.

our typically American middy-top dress — in wool!

Sponsored by thousands of fashion-wise women, the middy-top dress is a natural for our slim, straight American figures! At its best in this lovely wool and rabbit's hair fabric . . . deftly draped at the waist —tightly pleated in the skirt. Blue, Green, Gold or Natural. Sizes 10 to 16. An established American fashion that you'll live in for months to come! See it today. 14.95.

Stephanie Shop—4th Floor

Chas. A. Stevens & Co.
State Street Open 9:45 to 5:45

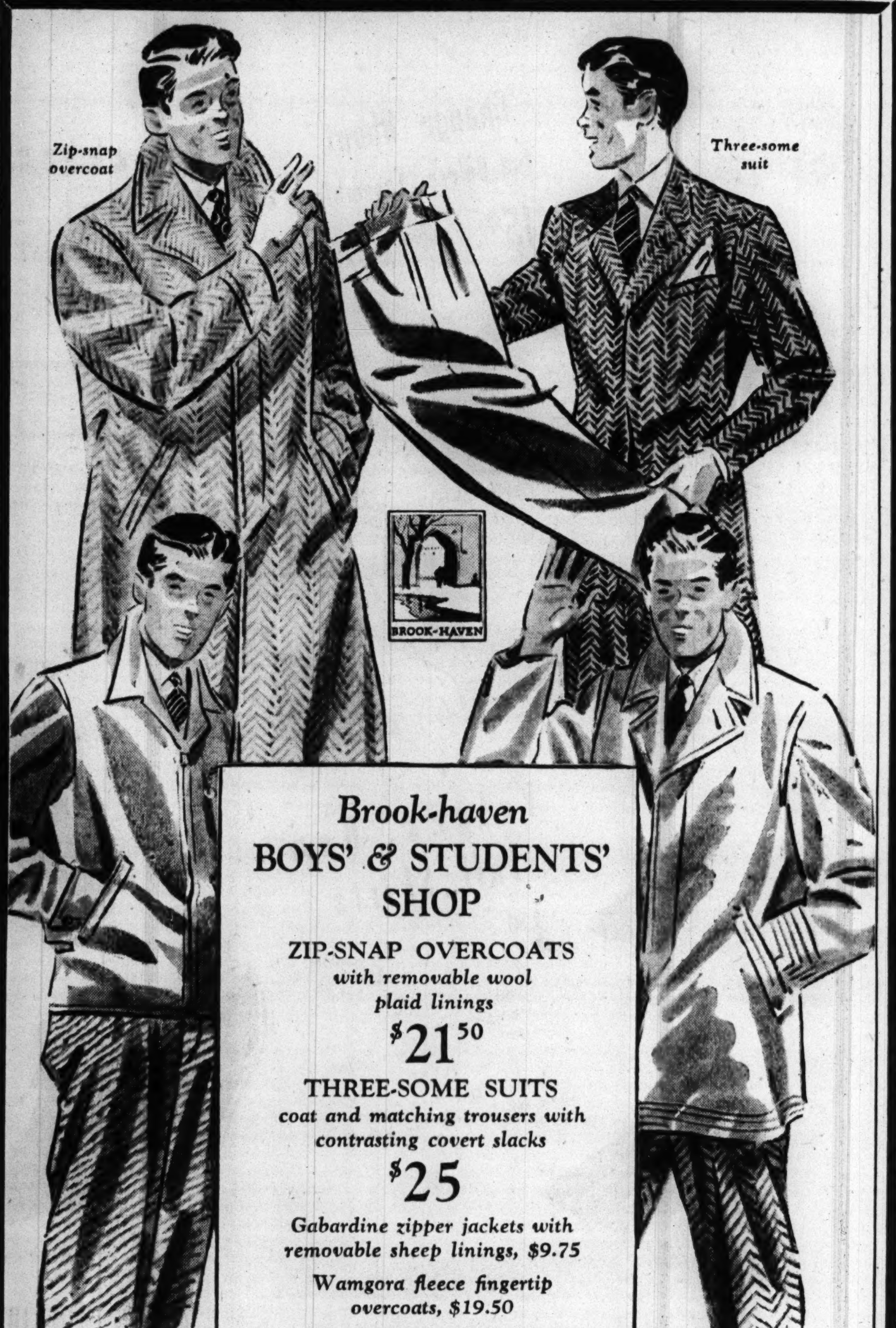

Brook-haven
BOYS' & STUDENTS' SHOP

ZIP-SNAP OVERCOATS
with removable wool plaid linings
$21.50

THREE-SOME SUITS
coat and matching trousers with contrasting covert slacks
$25

Gabardine zipper jackets with removable sheep linings, $9.75

Wamgora fleece fingertip overcoats, $19.50

Sizes for all boys and students
3RD FLOOR

Maurice L Rothschild
State at Jackson

SMILIN' JACK—CUPID'S REPORT,

Reg. U. S. Pat. Off. Copyright, 1941, by News Syndicate Co. Inc.

TODAY'S $100 WINNER

A SPECIAL AWARD OF $100.00 IS ANNOUNCED EACH SATURDAY.

Pvt. Chester F. Martin, Chicago

May 12th. Your sign of the Zodiac is Taurus, your birth star or ruler, Venus. You are a self-reliant, determined person, endowed with persistence and practicality. As a rule, your disposition is an affable, pleasant one, but on sufficient provocation, your temper is likely to flare explosively, and in anger, you can be most obstinate and imprudent. Ordinarily, you are generous and kind-hearted with a constructive point of view, and latent reserves of both physical and mental energy. Outdoor activity is beneficial and enjoyable to you. Essentially a stable person, you can excel in a directorial or executive capacity. Pleasant environment and the acquisition of material things are essential in your scheme of life. Nine is your key number.

WHEEL O' FORTUNE

$10,000 IN CASH PRIZES!

Were You Born Under a Lucky Star?

SEND YOUR PHOTO AND BIRTH DATE TO

DORIS BLAKE

PERSONAL ADVICE EDITOR, CHICAGO TRIBUNE

WINNERS PUBLISHED EVERY DAY!

TODAY'S PRIZE WINNERS OF $10.00 EACH. ALSO ELIGIBLE FOR GRAND PRIZES UP TO $1,000.

John C. Goodwin, Clinton, Ia.

Dec. 12th. You were born under the sign of Sagittarius, your ruling planet is Jupiter. Goodfellowship and joviality are two of your outstanding characteristics. You make friends quickly and are readily adaptable in any circumstances. However, you may have a tendency toward exaggeration and impulsiveness of speech and action. You insist upon personal liberty in all things and are gifted with foresight. Thursday should be a good day for you.

M. Van Onwerkerk, Manitowoc, Wis.

June 27th. You were born under the sign of Cancer, your ruling planet is the Moon. Your natural ability as a leader may be your greatest asset, or, if not properly controlled, your greatest handicap. You have a genuine and lively interest in public affairs and are excellent in dealing with the public, altho by nature you are domestic. Inclined to be tenacious, you generally have a definite purpose in all your actions, but are sometimes highly sensitive.

Russell W. Freeburg, Galesburg, Ill.

March 4th. You were born under the sign of Pisces, your birth star is Neptune. You have a natural tendency to be indecisive about things, and must guard against being impulsive and impractical. As a friend, you are most unselfish and understanding, and are willing to make great sacrifices for those who ask your help. You have a keen imagination, and an excellent sense of rhythm, so a vocation dealing with the arts might be best for you.

Mrs. E. M. Barnette, Chicago

Dec. 2nd. Your sign is Sagittarius, your birth star, Jupiter. Indications are that financial affairs will improve appreciably for you during the coming year. Your will is a strong one, and you are a creative and courageous person, with a good measure of foresight in your thinking. Guard against losing your temper; you are likely to speak impulsively when angry, and make statements you later regret. Your general demeanor is apt to be reserved. Your key number is eight.

George C. Swanson, Gary, Ind.

April 16th. You were born under the sign of Aries, your birth star, or ruler is Mars. You have much mental energy and strength, are energetic and ambitious. Action is imperative to you, and you are outspoken and work best when you can do so independently. Occasionally, your quick mind may lead you to rashness and impulsiveness, and may result in lack of balance. You are persistent, and happiest in doing things which require courage and endurance.

Martha L. Nissen, Berwyn, Ill.

Feb. 18th. Your ruling planet is Uranus, and you were born under the sign of Aquarius. The coming year may be an outstanding one for you. The gifts of observation and understanding are yours, and you are well fitted for leadership. Mentally, you are alert and inclined to be serious and witty, but not overconfident. You must be careful not to take things to heart, nor to be too easily hurt over small things. Wednesday is your best day for personal advancement and your key number is three.

Shirley Schnair, Chicago

July 2nd. You were born under the sign of Cancer, your ruling planet is the Moon. Domesticity is inherent in your makeup and you are happiest when surrounded by your family and friends. You are inclined to be impressionable, and rather retiring. Order is important to you, and this quality makes you an efficient worker in any vocation. You seldom give up easily, but must concentrate on being unemotional, and regarding troublesome things in proper proportion.

Athol J. Lomax, Meridian, Miss.

July 29th. You were born under the sign of Leo, your ruling planet is the Sun. You are apt to enjoy the limelight, and are strong-willed, sometimes to an extreme. However, you are a true and generous friend, eternally loyal to those you love. You have a good sense of organization, and are an independent and original thinker. Ambition is a natural quality, but you must guard against being dictatorial any expecting everyone to see things in your way.

Lucille Johnson, Flint, Mich.

July 21st. You were born under the sign of Leo, your ruling planet is the Sun. You are an energetic, vital sort of person, with high standards in all things, and a talent for practical expression of a genuine sympathy for those in need. When provoked, you can be vehement and sharp, but are not small or petty. You have a natural ability for leadership, but must be careful not to attempt to rule at all times, and guard against any feeling of arrogance. You enjoy affection and approval and are an excellent hostess.

Edw. A. O'Rorke, Chicago

Jan. 7th. You were born under the sign of Capricorn, your birth star, or ruling planet is Saturn. You are a self-sufficient person, tenacious and persevering in achieving your goal. You are seldom impractical, and recognition in both the business and social world is important to you. A sense of organization comes naturally to you, and you are not easily daunted in pursuit of your ambitions. You must, however, guard against too strong an emphasis on physical values.

John C. Alekna, Chicago

Aug. 18th. You were born under the sign of Leo, your ruling planet is the Sun. You have a natural sense of dignity and are reserved in manner, with physical and mental vitality. You have excellent qualities for leadership and are skillful in planning. Courage and ambition provide your driving force, but you must be careful not to become dictatorial or overbearing when given authority. Sunday should be a good day for you.

Nancy Jane Trumbo, Wausau, Wis.

July 26th. You were born under the sign of Leo, your ruling planet is the Sun. Every indication points to advancement for you during the coming year, with many changes. You are intuitive and have keen judgment. Your convictions are generally positive ones, and your talents fit you well for managerial work. You have a tendency to be supersensitive in some things, and allow yourself to be upset unnecessarily. Overlook trifling annoyances. Your key number is five.

Geo. H. Garrison, Delphi, Ind.

Nov. 1st. You were born under the sign of Scorpio, your ruling planet is Mars. You are gifted with endurance and courage, and have an extremely strong will. Your judgment of your fellowman is generally excellent, and you are not apt to change your opinion, once it has been formed. Inclined to be sensitive and reserved, you do things thoroly and with all your abilities. You must be careful not to be too opinionated where others are concerned.

Elizabeth Hayes, Chicago

Sept. 29th. Your ruling planet is Venus, your sign of the Zodiac, Libra. Your disposition is usually gentle and good-natured, but you are easily hurt, and can be intensely upset if you feel you are being ill-used. You possess tact and foresight, and have qualities which would aid you in executive or directorial work. Guard against inflicting your great desire for perfection on others, try not to be too particular in regard to unimportant matters.

R. Raymond Ford, Berrien Springs, Mich.

March 2nd. You were born under the sign of Pisces, your ruling planet is Neptune. You have a generous feeling of sympathy for the oppressed and needy, and are a gentle, loyal friend. Always unassuming, you seldom show signs of aggression. You must guard against impracticality, and letting your sensitivity run away with your better judgment. You are skillful in handling animals. Friday should be a good day for you. Four is your key number.

Betty Gordy, Bloomfield, Ia.

June 14th. Your ruling planet or birth star is Mercury, your sign of the Zodiac, Gemini. You are an affable and humorous companion, readily adaptable, with a genuine interest in diversified fields. You are capable of clear thinking and impersonal consideration of almost any problem, qualities which make you dependable and sensible under any circumstances. However, you must guard against always taking the line of least resistance.

Wm. O. Merrick, Chicago

May 29th. Your ruling planet, or birth star is Mercury, your sign of the Zodiac, Gemini. You are a talented and expressive person, an excellent mixer, able to fit in well under any circumstances, because of your ready adaptability. You have a progressive and inquisitive mind, with widely diversified interests and an accurate memory. Both physically and mentally you have great agility, but must be careful not to use up too much nervous energy.

Doris M. White, Shelbyville, Ill.

Jan. 23rd. You were born under the sign of Aquarius; your ruling planet, or birth star, is Uranus. New and interesting friends are imperative to you, since you have a genuine interest in others, and never spare yourself in helping anyone in need. You excel in group activities of all kinds, but are not without independence of thought and action. You must avoid eccentricity in this respect, and must not allow your naturally fixed nature to dominate others.

Robert L. Hillard, Chicago

May 23rd. Your sign of the Zodiac is Gemini; your ruling plant, or birth star, Mercury. Your powers of expression are excellent, and you are an adaptable person. Your interests are widely varied, a characteristic which may become a handicap if you are not careful to control your forces and energies, and avoid diffusiveness. You are well-fitted for success in the world of commerce, with a tendency toward investigation.

Rosalie Filas, Elmwood Park, Ill.

July 2nd. Your sign of the Zodiac is Cancer, your ruling planet is the Moon. You are pleasant and gracious by nature, with an admiration for the artistic in all things. You consistently endeavor to be fair and keep your sense of proportion. You are an earnest and thoro worker, but are not particularly aggressive. You are inclined to evade the unpleasant, and must guard against that impulse.

THE RULES:

1. You are invited to submit to Doris Blake your photograph, birth date and other information requested in the Information Coupon appearing each day in the Chicago Daily Tribune. Paste coupon, or facsimile thereof, on back of photograph and send to "Doris Blake, Chicago Tribune, Post Office Box 1539, Chicago, Illinois." You may send your photo or the photo of any relative or friend. Any snapshot will do.
2. The Chicago Tribune will pay $10,000 in cash prizes to the persons whose photographs lead to the most interesting personality readings. Judgment will be made by Doris Blake and her staff on the basis of the personality of the individual in the photograph. By "personality" is meant the most INTERESTING face — not necessarily the most beautiful or most handsome. From the information accompanying the photographs chosen, Miss Blake will make readings. 726 such readings and photographs will be published in the Daily Tribune during the period of six consecutive weeks beginning September 22nd. 720 will receive cash awards of $10.00 each, 6 will receive cash awards of $100.00 each. Such $100.00 awards will be published on Saturdays beside the regular Daily awards. IN ADDITION, 9 Grand Prizes, totaling $2,200.00, will be awarded at the end of the offer to the persons whose entries are adjudged the most interesting of all, whether their photographs have been previously published or not.
3. Prizes shall be payable only to the persons whose photographs are selected and published in the Daily Tribune. 121 photographs and readings will be published each week. Entries for each week's awards must reach the Tribune by noon Thursday preceding the week of publication. All photographs received during the offer and until midnight, November 4th, will be considered for the Grand Prizes.
4. This offer is open free to everyone—regardless of age or residence, excepting employes of the Chicago Tribune and members of their families. Age will not be published. No photographs will be returned unless Return Postage is enclosed. Due to the enormous interest the Tribune cannot engage in any correspondence on this subject. Entrants agree to accept the judgment of Doris Blake as final in all matters.

735 BIG CASH PRIZES!

720 Daily Prizes of $10.00 each (20 winners each day excepting Sunday, six days a week for six weeks)	$7,200.00
6 Saturday Special Prizes of $100.00 each (Each Saturday for six consecutive weeks, a Special Award of $100 will be paid)	600.00
9 Grand Prizes 1st Grand Prize..$1,000; 2nd Grand Prize. 500; Next 7 Grand Prizes —$100 each..... 700	2,200.00
735 Prizes Total.......	**$10,000**

MORE WINNERS IN MONDAY'S TRIBUNE

Copyright: 1941

★ INFORMATION COUPON ★

Doris Blake, Personal Advice Editor,
Chicago Tribune, P. O. Box 1539, Chicago, Illinois.

The attached photograph is submitted for your WHEEL O' FORTUNE offer. I hereby grant the Chicago Tribune the right to publish this photograph.

NAME OF PERSON IN THIS PHOTOGRAPH IS: ____________

STREET ADDRESS ____________

CITY OR TOWN ____________ STATE ____________

BIRTH DATE ____________ Month Day Year

COLOR OF HAIR ____________ COLOR OF EYES ____________

OCCUPATION ____________
For example: Soldier, Stenographer, Clerk, Salesman, Banker, Businessman, Housewife, School Girl, Baby, etc.

SIGNATURE OF PERSON SENDING PHOTOGRAPH ____________

NOTE: Paste this coupon on back of photo. Year of birth will not be published.

"No Light Came On"

By Alice Ormond Campbell

[Copyright: 1941: By Alice Ormond Campbell]

SYNOPSIS.

Gay Ripley, young American girl sent by her boss to Paris to bny antiques, runs into her Cousin Lou, who is Mrs Hiram Rentrew, a rich widow. She insists Gay stay with her, but soon after Gay moves in Cousin Lou is taken to a hospital, ill, and Gay is left in the apartment with her cousin's brother-in-law, Horace, an antique dealer, and the servants, Hortense and Manx. Gay visits the hospital and meets Miles Dorsey, a junior partner in the firm that looks after her cousin's affairs; Raoul de Chabenil, a handsome gigolo, and Estrella, Mrs. Rentrew's dressmaker. Cousin Lou insists Gay take her jewel box, with a valuable antique necklace in it, home and put it in the wall safe. That night Gay dines with Catherine and Geoff Macadam, old friends of hers, and with Miles Dorsey. They see Raoul and Estrella at a nearby table. Gay learns that Raoul has an unscrupulous reputation. When she gets home that night she learns that her cousin had died and, tho the doctor says it was of a stroke, Horace insists on an inquest. Gay hears some one in her room after she retires and the next morning the jewel box with the necklace had disappeared. The police are called in and act suspicious of Gay. A second time Gay hears some one in her room and is overpowered by ether. When she awakes the jewels are returned. The inquest brings out that Cousin Lou was given an overdose of a powerful drug that caused a stroke. Gay talks to one of the nurses and learns that any of Mrs. Rentrew's visitors at the hospital could have put the drug in her soup. By the will of Mrs. Rentrew's former husband, all his property was to go to Horace on Lou's death, if she did not remarry, with Manx, Hortense, Gay, and her family as beneficiaries. Gay decides to try to clear up the mystery and on pretense of having a gown made calls on Estrella.

INSTALMENT XXIV.

DISTURBING NOISES.

I went back, much relieved Horace hadn't seemed to consider my action out of place.

Feeling better by now, I opened the suitcase and shook out the new oyster white rest gown before hanging it up. In the neck was the maker's tag, sewn in with invisible stitches.

"Estrella," it said in round script with a small e; and underneath was the address—a number with a bis in the Rue de Sevres. Probably upstairs.

I must have stood there in the dressing room a long time, not moving, holding the crêpe robe in my two hands. Afterwards I thought that when the front door closed on Horace and me talking the inference was we had gone out of the apartment together. Be that as it may, I heard a sudden outburst in the hall right opposite me—Hortense screaming vituperation, Manx, the human sphinx, slamming back at her in strong, vulgar cockney.

Hortense was shouting. There came the crash of a heavy blow. A body that could be only hers thudded to the floor.

Sweat broke out all over me. I cowered where I stood, not daring to stir for fear of being heard.

All that reached me was a dying whimper—at first, that is. Presently there was a dragging sound. The cook's dead weight was being hauled along the thick carpet. Somewhere in the rear of the apartment a door banged, rocking various old crystal chandeliers and making them tinkle.

Had Manx finished her off? I hadn't nerve enough to find out.

The longer I thought about what I'd just heard the more horribly certain I was that the closed door hid a battered corpse. I knew I must slip out and call a policeman; only I must manage it without Manx's guessing I wasn't out of the place before.

The hall was still empty. I crept, a shivering mouse, to the front door and opening it with ultra caution let myself thru; but I shut the door behind me rather too quickly, I imagine, because I shut my skirt in it and tug as I would I couldn't get free.

There was nothing to do but use my key and crack the heavy door wide enough to let me escape. Then, struck by the absolute stillness inside, I ran my eye along the hall.

My heart hammered like mad. The man I was doing my damnedest to escape was sitting upright, stiff as an image, in the high backed Italian chair!

I didn't run. I wasn't able to move or tear my gaze from that weird, motionless figure, its face a gray contorted mask. Manx was dead! Some third person had attacked him and Hortense. I took a single forward step and saw I was wrong again. His eyes were watching me. Live eyes. Yet still he went on sitting, speechless, awful to behold.

"Manx," I said huskily, "what's happened to you?"

His jaw worked like an unoiled hinge. For a hideous second I thought I was witnessing an epileptic seizure. And then something seemed to click. He pulled himself out of the chair with a mumbled apology. My worst terrors rushed back, and on the spur of the moment I tried to excuse my speedy return.

"Did you see a letter I left on this console?"

"Here, miss? I think not."

He played the ghastly farce of hunting, but not for long. Right then welcome sounds exploded from beyond the baize service door—banging saucepans, a vicious "Ah, ça!" Hortense wasn't only alive; she was kicking up a row!

"Don't bother, Manx. I'll let it go."

Hardly had he reached the lower end of the hall before the telephone on the console started to jangle. I whipped off the receiver and heard Miles Dorsey, level toned, subdued:

"Listen carefully, Miss Ripley. In case you feel inclined to discuss certain legacies, will you make sure you are not overheard? By any one. That's all . . ."

"One minute!"

I wanted to say I'd ring him from outside; but the line seemed to have gone dead. I jiggled the hook and, doing so, caught the soft, definite ping of a second receiver being carefully replaced. I remembered the extension by Cousin Lou's bed.

Out again, this time ostentatiously shutting the front door—myself inside. I hadn't to wait many seconds. Manx issued with measured tread from the room now mine, turned left and vanished without looking my way. Just as I thought, he'd got an earful of the very warning he shouldn't have heard, and now, I supposed, would be framing his actions accordingly.

Well, not much to do about it except to take darned good care not to be alone in Manx's company. I felt less shaky now I knew Hortense wasn't harmed, even less convinced the accusation she had hurled at her fellow worker was based on real knowledge. All the same, at the postoffice, I did try to reconnect with Mr. Dorsey and tell him what had just happened. He hadn't been in the office since lunch, so his call must have come from heaven knows where.

I did get on to Catherine, arranging to be with her after she got home from a hairdressing appointment. I felt I had to stop out till Horace would be back, so I did what all along I'd intended to do. I hailed a tax and said to the driver:

"Cent soixante dix-neuf Rue de Sevres."

The other taxi that stopped when I did mightn't have any ulterior designs. Just in case it meant a detective I sauntered along to the Bon Marche, which was close by, and did some snappy footwork in the hardware department.

I saw no dubious loiterer when I again reached the narrow showcase where the Hungarian woman was displaying a pair of gauze stockings and a cobweb chemise. I boldly entered a court, climbed some shabby but clean stairs, and, seeing a small brass plate marked "estrella," punched the bell underneath.

Behind the door hasty movements were going on. I distinctly caught a masculine murmur along with a slight scurry that died to silence. Then the door opened, not wide, and in the wary oblong I saw the lingerie maker, outlined against a room bright with sunshine and quite empty.

"Good afternoon," I greeted. "You remember me, perhaps?"

She blocked the entrance, tall and unyielding. Her long, narrow mouth made a wider gash in her face, but it was a parody of a smile. Her every fine drawn muscle spoke of watchful control.

"Perhaps. You are—?"

"Miss Ripley—a relative of the Mrs. Rentrew who died. I hoped you might make me a nightgown before I go back to America. Think you can manage it?"

The hand on the doorknob slowly released its hold.

"I cannot promise. When do you sail?"

"Does it matter? The gown can be sent on."

"You'd have duty to pay."

"That's so. What about showing me some models? Then I can decide."

"I have very little in stock."

Alien and grudging, she let me come in, turned her back, and took some folded confections out of a Normandy peasant cupboard. The room, not large, had a clean, threadbare grained carpet partly covering golden parket. I spotted a pleasant Empire table and two matching fauteuils upholstered in faded green, besides a few little, rigid rush-seated chairs and a spacious divan quite evidently a bed. Tulips in a glass jar flamed at the window.

"There are these," Estrella said indifferently and shook out two delicate garments. Her fine, smooth hands were having a job to keep steady. One naked ear was listening, not to what I might say.

"O, lovely!" I seized on the second nightgown, a heavenly tearose crêpe that flattered my hair. "But look here, isnt' it just my size?"

"It is an order. And no more of this material can be had."

"O, damn!" My disappointment was genuine. "Well, can't you copy it in the next best thing?"

"It will mean waiting six weeks." She glanced preoccupiedly at the clock.

Never before had I encountered this attitude in Paris. People there simply fall over themselves trying to make a sale. The woman, of course, wasn't French, but I didn't feel that explained her behavior. She was standing straight as a poker, staring thru the window at the other side of the Rue de Sevres. I followed her fixed gaze, but even as I took in the stationary man who ducked behind a lamp post with what seemed a dimly familiar movement she flicked the curtains across and murmured something about the glare.

"Well?" she said, and waited exasperatedly for me to go.

I went on gloating over the two nigtgowns, spread deliciously on my lap.

"Tell me, Madame Estrella," I said. "Is it very long since you left Hungary?"

Grim scorn crossed her features. "Very long. I had a business in Vienna till two years ago."

[Continued Monday.]

EVANSTON DRY LAW ATTACKED; WCTU LISTENS

Six earnest ladies, members of the Women's Christian Temperance union, listened anxiously yesterday in Evanston's Municipal court to an attack on the suburb's dry law which might alter Evanston's ancient aridity. The suburb is national headquarters for the WCTU and home of its founder, the late Frances E. Willard.

Defendants in the case were Mrs. Louise Ralski, 1620 Greenleaf avenue, and Mrs. Rose Machinhowski, 1125 Dodge avenue, accused of selling and keeping for sale intoxicating liquor in violation of Evanston's dry ordinance. Their attorney, Crittenden C. Jarvis, former city attorney, argued, in support of a motion to dismiss the complaint, that the ordinance is invalid, unconstitutional, and contrary to the Illinois liquor control law.

The gist of his argument, a technical one, was that the right of a municipality to vote itself dry, as inherent in the city and villages act, was revoked by implication with the passage of the control law. Chief Justice Harry H. Porter deferred his ruling until Nov. 21.

Chicago Murder Suspect Arrested in Cleveland

Leo Points, colored, sought in connection with the murder of another Negro here last July 11, has been arrested in Cleveland, O., and is expected to be returned here. Points is a suspect in the slaying of Randolph Crowder, 29 years old, who was found with his throat slashed at 126th place and Perry avenue.

JURY GIVES FIVE GANG RAPISTS 20 YEARS IN PRISON

Reach Verdict After Four Tell Shocking Crime.

The gang rape trial of five Will county youths ended shortly before midnight last night when a jury of eight women and four men returned a verdict of guilty before Judge James V. Bartley in Joliet, and fixed their punishment at 20 years' imprisonment each.

The five, who had been grinning and laughing thruout the trial, which began last Monday, didn't lose their bravado when they heard the verdict.

Those convicted are James Bondercuk, 19 years old; Curtis Binzen, 16; Clarence Spisak, 18; James Alessio, 17, and Nicholas Skiniotes, also 17.

Beat Escort; Rape Girl.

They were accused of brutally assaulting a 22 year old girl, after beating her escort, Joseph Cernugel, 25, of Joliet. The attack took place on a lonely roadside outside Joliet Sept. 2. The girl was stripped nude and then after being raped, was slugged into semiconsciousness. Cernugel was robbed in addition to being beaten.

The story of the attack, described as "most revolting" by State's Attorney James E. Burke, who prosecuted the case, was told not only by the girl and her escort, but by four of the defendants, Bondercuk, Binzen, Spisak, and Alessio. The first three admitted raping the girl. They described the attack without show of remorse. Alessio varied in his account only in denying he had actually committed rape. Skiniotes did not testify.

Life Sentence Asked.

In his closing arguments, State's Attorney Burke asked the jury to impose a life sentence at least, and also suggested a heavier sentence of 99 or 199 years. Parole is possible under a life sentence in 20 years but almost impossible in an ordinary life span for adults in the 99 or 199 year sentence.

The jury retired at 5 p. m. Most of its seven hours of deliberation had to do with punishment. The jurors declined to comment on the 20 year penalty after they had returned their verdict. With time off for good behavior, the convicted rapists may be freed in 11 years and three months. Judge Bartley will rule on a motion for a new trial next Saturday.

ADMIT STEALING GRAVE MARKER; SELL IT AS JUNK

Two men confessed yesterday that they stole the $1,500 bronze monument from the grave of Postmaster Ernest J. Kruetgen's first wife in Graceland cemetery and sold it to a junk dealer for $31.50.

The thieves, Alexander Stazhurski, 22 years old, 2143 Lindale avenue, a junkman, and Theodore Brzozowski, 23, of 2117 Moffat street, a bartender,

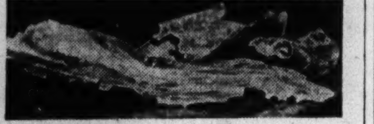

[TRIBUNE Photo.]

Fragments of the statue stolen from Graceland cemetery.

were arrested by Detectives Patrick McNamara, Edward Griffin, and James Courtney. Brzozowski said they stole the grave marker in broad daylight, driving away from the cemetery in an automobile.

After learning that no junk dealer would buy a monument the men said they broke it apart with hammers, then hired a boy for $1 to peddle the pieces to a junk dealer at 140 North avenue. Mr. Kruetgen bought the monument in Germany after the death of his first wife, Alvine, in 1916.

2 FUGITIVES FREE 43 CONVICTS AND SEIZE 2 OFFICERS

Columbus, Ga., Oct. 3 (AP).—A guard and a state highway inspector, kidnapped from a prison camp near Hamilton today and later released, tonight identified their abductors as fugitives Forrest Turner and S. J. [Slim] Scarborough, who escaped last August.

Georgia and Alabama state patrolmen meanwhile formed a ring around this section in an effort to trap the two desperados who raided the road project, causing the escape of 43 convicts including Fred Stewart, serving 80 years for robbery, who prison officials said joined them. Thirty-four of the convicts have been returned to the road project.

The hostages were Inspector Claude Allmon and Guard Neil Hutchinson, who told State Patrol Capt. J. J. Elliott here tonight that their captors liberated them in a woods about 13 miles from Columbus after hiding beneath a shelter of trees most of the day.

The said the car in which they were carried from the camp contained four machine guns, three rifles, a sack of pistols, and a case of dynamite which they quoted Turner as saying would be thrown at any pursuing car.

Policeman in Oak Park Accidentally Shoots Self

Policeman George T. Oliver of Oak Park accidentally shot himself in the right wrist yesterday when his revolver dropped from his holster.

ACCEPT A FREE TRIAL LESSON!

● You'll discover that the Berlitz Method is the ideal way to learn Spanish, French, any language. Come in tomorrow for a demonstration.

New Classes Next Week

BERLITZ SCHOOL OF LANGUAGES

30 N. Michigan Ave., at Washington. FRA. 4044

Husband Asks Cash

MRS. MARIE CUMMINGS.

[TRIBUNE Photos.]

CECIL J. CUMMINGS.

Judge Rudolph Desort listened for two hours yesterday to a plea in behalf of Cecil J. Cummings, 39 years old, a civil engineer, who is seeking temporary support from his ex-wife, Marie, a school teacher. He has a separate maintenance suit pending which seeks permanent support.

Attorney Paul Pomeroy contended that inasmuch as Mrs. Cummings evicted his client from the family home at 5471 Division street last March and had gotten a Reno divorce she should contribute to his support because he has heart disease and cannot work.

U. S. MUST FILL JOB GAP, F. R. D.'S EX-PARTNER SAYS

Carlinville, Ill., Oct. 3 [Special].—Basil O'Connor, former law partner of President Roosevelt, today told students of Blackburn college, the noted self-help junior college in which every student works for his education, that "if industry cannot give man the employment he must have, then, whether we like it or not, government must fill that gap."

Basil O'Connor.

O'Connor delivered the annual convocation address and was awarded the honorary degree of doctor of laws for his work as president of the National Foundation for Infantile Paralysis. His theme was that a nation is only as strong as its people are well and willing to work.

He said christianity has given no greater boon to mankind than the conception that work and labor, previously considered the province of slaves, are noble. But unless man's desire to support himself "is satisfied thru the opportunity to work, political, social, and economic conditions must suffer a corresponding turmoil." O'Connor also said that because of the enormity of the task government should continually take a part and actively engage in the field of health in order to make every individual happy and contented.

DOOR SMASHING ARDOR OF BOOKIE RAIDERS RAPPED

(Picture on back page.)

Police who raid bookies and other gambling joints were told yesterday by Judge Oscar S. Caplan, now sitting in Rackets court, to restrain their ardor for breaking down doors and smashing windows. Caplan told the raiders to get warrants first, serve them in orderly manner, and come into court with proper evidence to obtain convictions.

Judge Caplan rejected 269 cases in September because of forcible entry. He defended this procedure by review his record for the month—122 convictions; fines collected, $2,155; costs, $1,037; rismissals, 54.

Capt. Martin McCormick, head of the police morals squad, said his raiders did not announce themselves as officers at places where they knew gambling existed, to be laughed at by those inside. "If necessary," he added, "they break down the door, illegal or not."

Judge Caplan also noted slot machines are appearing in the city. He promised vigorous prosecution and told about a machine seized in a tire shop at 2425 North Ashland avenue. The jackpot, he said, has been soldered shut and the mechanism set to pay only a few coins at long intervals.

WOMAN DIES AFTER FALL.

Miss Catherine Watson, 70 years old, died yesterday in County hospital of injuries suffered Sept. 26 in a fall at her home at 812 North Wabash avenue.

CAR FERRIES COLLIDE IN MIDDLE OF LAKE; DAMAGE IS $25,000

Manitowoc, Wis., Oct. 3 (AP).—Two Pere Marquette Line car ferries—the City of Flint 32 and the Pere Marquette 22—limped into port here late today after a collision in a dense midlake fog.

The crash occurred 30 miles southwest of Ludington, Mich., about 10 a. m. today as the boats were on their regular Lake Michigan runs, the Flint proceeding toward Ludington and the other on its way to Milwaukee. No one was injured and there was no damage to the cargo. All damage was reported to be above the water line on both ships. It was estimated at $25,000.

Leland H. Kent, superintendent of the line, said both boats would be back in service next week.

KELLY SAYS CITY CAN'T MEET PAY BOOST DEMANDS

Mayor Kelly indicated yesterday there will be no raises for city employés in the 1942 budget. Street workers already have asked for pay raises totaling a million dollars and demands are being sent to the council finance committee by other city workers.

"I imagine city employés generally will be one of the lowest paid groups in the country next year," Mayor Kelly said. "So far as Chicago goes the size of our cloth is set by our pegged levy and dictated by the state legislature. It must be cut to fit. We have no other way of raising money."

Kelly said he regretted pay raises could not be granted to the police and firemen at this time. They are underpaid, he said.

DAMAGED PLANE OF MORGENTHAU LANDED SAFELY

Philadelphia, Oct. 3 (AP).—Secretary of the Treasury Henry Morgenthau Jr. landed safely here tonight after his coast guard plane was damaged in flight over New Hackensack, N. J.

Lieut. William Sinton, the pilot, skilfully negotiated the 90-mile flight back here altho the ship, flying in foggy weather, had hit some obstruction, probably a tree, in attempting to land at New Hackensack, damaging the wing, rudder, and undercarriage.

The plane swerved off the runway in landing at Municipal airport here, but stayed upright and neither Morgenthau nor his pilot was injured.

Outwardly calm, Morgenthau boarded an Eastern Air Lines transport 36 minutes later and headed for New York. He was en route from Washington to his home in Fishkill, N. Y., for the week-end.

CONVENIENT CREDIT • GUARANTEED SATISFACTION

VALUE THAT'S ACTUALLY DAZZLING

$25 $30 $35

NEW FALL TOPCOATS

by a famous maker

$19.50

including ziplined coats

Only our vast 3-store buying power could turn a trick like this . . actual new fall $25, $30 and $35 topcoats for $19.50 . . and right at the start of the topcoat season, too. Windsor fleeces, knits of imported wool, McKenzie tweeds, shetlands, coverts, velours, raglans, bals, box fronts, fly fronts, fitted coats—and even coats with zip in linings. At a time like this, the savings are really sensational . . see for yourself

Stewart McCray's de luxe 2-TROUSER SUITS & OVERCOATS that set a style, quality & value record at $29.50

VALUE BASEMENT

MAURICE L ROTHSCHILD

State at Jackson

CARSON'S COSMETICS, FIRST FLOOR

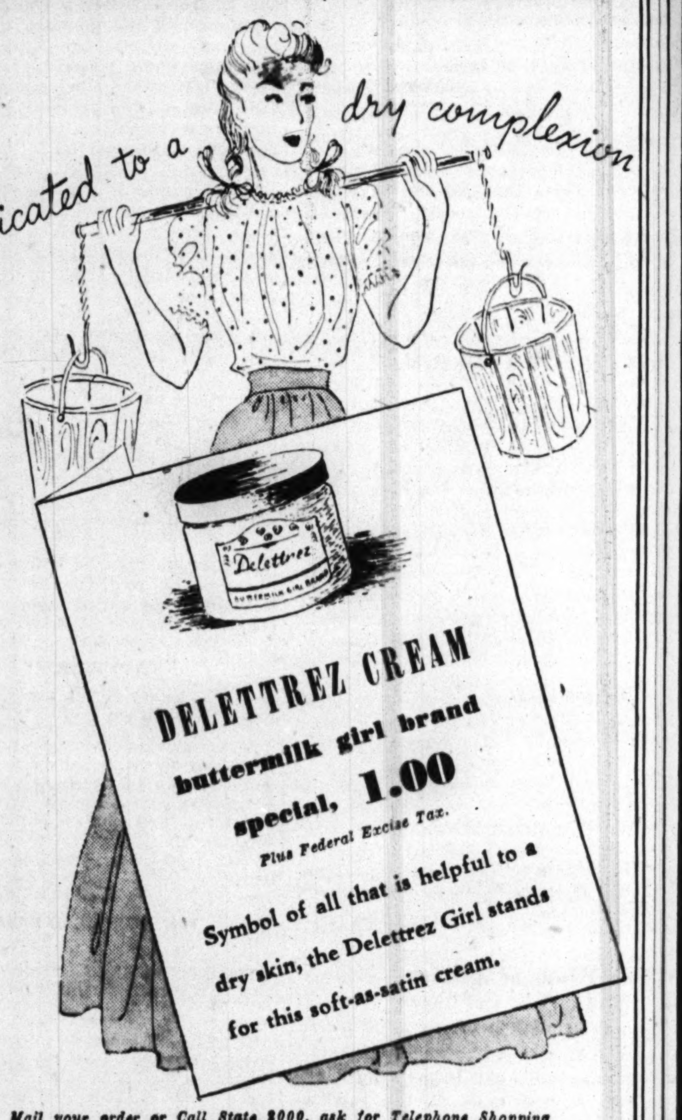

Mail your order or Call State 2000, ask for Telephone Shopping

CARSON PIRIE SCOTT & CO

Cosmetics, First Floor.

SMITTY—IT'S A GIFT

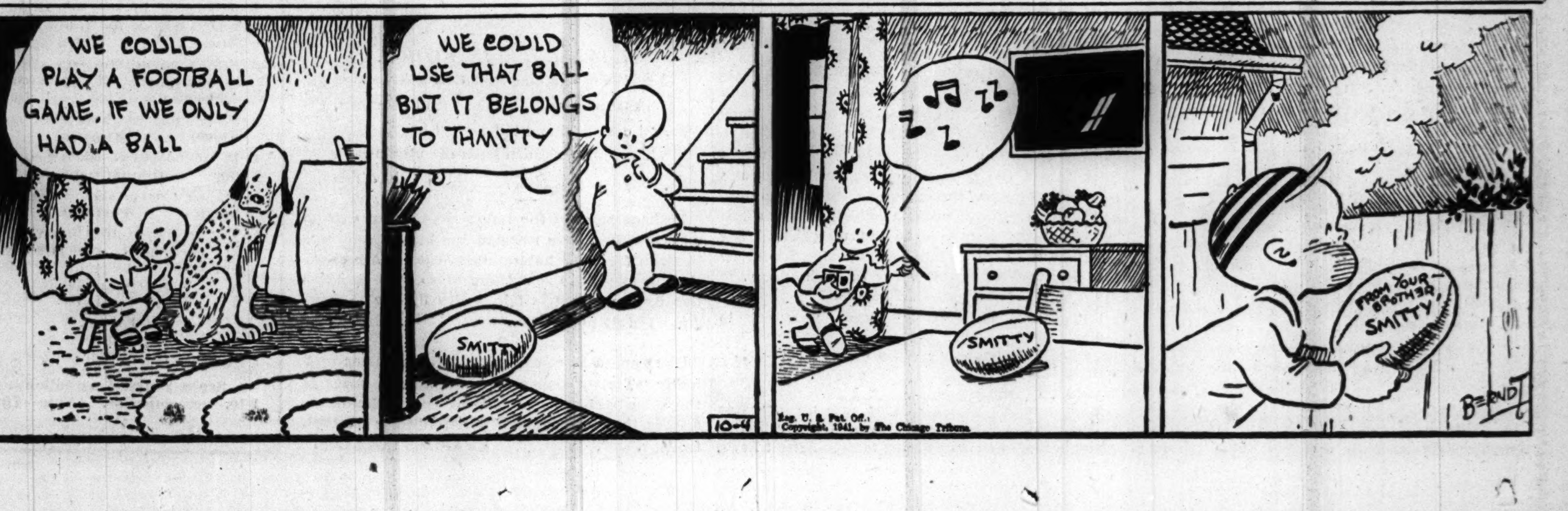

Chicago Daily Tribune

THE WORLD'S GREATEST NEWSPAPER

FOUNDED JUNE 10, 1847

ENTERED AS SECOND-CLASS MATTER MAY 14, 1903, AT THE POSTOFFICE AT CHICAGO, ILL., UNDER ACT OF MARCH 3, 1879.

All unsolicited articles, manuscripts, letters and pictures sent to The Tribune are sent at the owner's risk, and The Tribune company expressly repudiates any liability or responsibility for their safe custody or return.

SATURDAY, OCTOBER 4, 1941.

THE TRIBUNE'S PLATFORM FOR ILLINOIS AND CHICAGO

Save Our Republic

QUOTING ABRAHAM LINCOLN

Despotism Without Hypocrisy.

Our progress in degeneracy appears to me to be pretty rapid. As a nation we began by declaring that "all men are created equal." We now practically read it "all men are created equal, except Negroes." When the Know-nothings get control it will read "all men are created equal except Negroes and foreigners and Catholics." When it comes to this, I shall prefer emigrating to some country where they make no pretence of loving liberty—to Russia, for instance, where despotism can be taken pure, and without the base alloy of hypocrisy.

A. Lincoln

Speed Letter, Aug. 24, 1855.

FIGHTERS FOR FREEDOM.

Some of the lads who spoke last night for the Fight for Freedom committee in Chicago may need a bit of introduction to the people who did not go to hear them. The chairman of the meeting was Maj. Hamlet C. Ridgway, United States army, retired, who was a Republican but in the last mayoralty campaign organized a group of war veterans to support Mr. Kelly.

This did not go uncompensated. He received a WPA job. Back in 1924 he was a prohibition agent and the guiding genius of a little group then known as "the Jolly Nine." The prohibition administration came to the front for him and the other Jolly Niners, explaining to Police Captain Charles McGurn, who had arrested them, that they had been in the line of duty in a Negro dive watching exhibitions of perversion. They were there to see that there were no liquor law violations. That was accepted as a true and faithful account of the event.

Maj. Ridgway introduced Mr. Rexford Todhunter Stout, who spoke on "Hitler and THE CHICAGO TRIBUNE." Mr. Stout is the father of a character in fiction known as Nero Wolf, whose personal habits include the drinking of innumerable bottles of beer at all times of the day and the ordering of epicurean meals which only the most fastidious taste and imagination would demand, and which would be utterly wasted upon the beer soaked bum who is supposed to enjoy them. Nero Wolf is gross, gluttonous, drunk, and bestial. He is Mr. Stout's idea of a hero.

Nero Wolf's fictional papa recently expressed his sentiments by saying: "If we get in [the war] right now, 200,000 American lives and probably 50 billion dollars will be the cost of beating Hitler. If we listen to the isolationists and wait until Hitler is ready for us—until we are next on his timetable—we'll spend 5 million American lives and 200 to 250 billion dollars. What in God's name is the sense of that?"

Mr. Stout would have been nearer the truth if he had said that if we get into the war right now 3 or 4 million lives would be lost and the expenditure would be of an incalculable amount of money. He admits that he is an intimate of Mr. Roosevelt and that what he says comes from the feedbox.

Maj. Ridgway also introduced Augustus Franklin Lindbergh, a lawyer of Birmingham, Ala., who reached the bar by the correspondence school route. Augustus is a cousin of Col. Charles Lindbergh. He mouths declarations that the colonel ought to be in a concentration camp. He also is an all-outer for letting you and him fight. In a recent talk he said: "The only thing Hitler can understand is a shooting war. Let's give it to him, and sink Japan's fleet now. And then, in the oriental custom, send them a note saying we are very, very sorry, yes, very, very sorry—that we didn't do it sooner."

There is a good deal of carrion in what Nero Stout and the groundling Augustus say. When Augustus attacks his cousin many people will be reminded of Mephitis Mephitica, who thinks he has hit an eagle.

THE RUSSO CASE.

Thomas Russo walked out of a courtroom, a free man, on Wednesday, 24 hours after his lawyers had surrendered him as a suspect in the goon murder five months ago of Anton Gorczak.

Another suspect who made and subsequently repudiated a confession of participation in the murder refused to identify Russo. Russo's lawyers were overlooking no bets. They surrendered him at a time when the state's attorney and his chief investigator were both attending sporting events in New York.

The motives in the Gorczak murder were apparent. The crime was placed at the door of the Nitti mob of gangsters who are preying on legitimate commerce in Chicago. The Russo incident demonstrates that legal proof is sometimes a different thing from public certainty.

There is no more important case on the list of unsolved crimes in Chicago than the Gorczak murder. So long as the killers go unpunished it remains an incitement to goons to continue their depredations against honest working men and honest employers in the city. The authorities must develop enough force to drive the goons from Chicago.

JOE AS A CHRISTIAN GENTLEMAN.

Averell Harriman, American high commissioner to the Kremlin, and Lord Beaverbrook, the British head of the mission to give all aid to the Reds, have been captured by the charming personality of their host, Mr. Stalin. Joe can't talk directly to them. Max Litvinov, rescued from oblivion by the changed front of the Reds, interprets whatever remarks the Georgian blood shedder makes.

Litvinov owes his salvation to the fact that Stalin has been remodeled by the British and American governments and now takes the form of a Christian gentleman devoted to all the freedoms, the humanities, and the fight for democracy.

Mr. Roosevelt's attempt to picture Red Joe as a Christian gentleman is regarded by his White House intimates as one of his worst blunders. There was nothing out of character in that and it is strange that anybody should be astonished.

Mr. Roosevelt is always giving the American people portraits of things that do not exist as he says they do. The only thing strange about the Stalin incident is that more people than usual saw thru the dodge and caught Mr. Roosevelt at it. Stalin as a Christian gentleman is only one in the White House menagerie of things that ain't so.

The enthusiasm of Harriman and Beaverbrook for the new White Hope of civilization broke all bounds after an entertainment which began at 6 o'clock and continued until 1:30 a. m., with much drinking of toasts to everything the celebrants could think of.

"I must say that Mr. Stalin works with great speed, frankness, and ability," said Mr. Harriman to the reporters, "and, to boot, he is patient." "To boot" isn't the word for it. Stalin is patient when he is waiting for an opportunity to use more than his boots on the victims he has selected. Subsequent history may reveal more of this.

"I cannot say enough about the fine attitude of the Russians," said Beaverbrook. "They showed the most extraordinary aptitude for understanding and sympathy with our problems and, of course, they are as pleased as can be." If they are not pleased, they would be crazy, and whatever the Russians are they are not crazy when they are dealing with saps who trust them.

Possibly a little more delirium will not be immediately noticed in the world as it is today. It may be noticed later.

MR. MORGENTHAU TALKS TO THE BANKERS.

The members of the American Bankers' association, at a convention in Chicago on Thursday, were all ears when Secretary of the Treasury Morgenthau appeared to deliver his address. The banks hold 20 billion dollars' worth of government paper bearing Mr. Morgenthau's signature.

Government expenditures are expected to hit the 25 billion dollar mark in this fiscal year, and the government's income will amount to only 14 billion dollars when all new taxes have been in effect for a full year. Mr. Morgenthau is going to have the job of raising over 10 billion dollars by borrowing this year. The banks will have to get the money for him either by buying the bonds themselves or selling them to their customers.

The bankers might have expected a secretary of the treasury, speaking to them under such a set of circumstances, to tell them something about the kind of securities to be offered and what would determine the rate of interest. The occasion called for frankness.

Instead, Mr. Morgenthau talked about inflation. He said the danger of inflation was so desperate that the banks should do their utmost to get their customers to buy more savings bonds. Christmas and year end bonuses should be paid in savings bonds so that the money won't be spent. The bankers were urged to "educate your depositors about inflation and then they will buy savings bonds." It did not occur to the secretary that a banker who would be honest with his customer would be obliged to point out that if inflation develops a government bond is one of the poorest kind of hedges.

It is true that the possibility of inflation needs to be seriously considered. But the danger of inflation arises not from what the private citizen is doing but from what the government is doing. If we have inflation it will be because the Roosevelt administration has spent too much. Leaving defense out of it, the government is spending 3 billion dollars a year for useless or postponable nondefense purposes. A smaller pork barrel would be appropriate even if the defense program wasn't on, and it is criminal to continue it on the present scale with outgo for the army and navy now amounting to a billion and a quarter a month.

The Roosevelt administration, and particularly Mr. Morgenthau, take the position that the way to keep down prices is to reduce the demand for goods. This is to be done by taxing the people and persuading them to buy bonds.

There is another way to keep down prices. It is to increase the supply of goods. The administration is in fact doing everything possible to reduce the supply. Concerns are forced to shut down by being denied materials. Mr. Knudsen, the chief of the Office of Production Management, who knows better what is needed to produce armament than any one else, has asserted that there is a group in the government which has sought to force shutdowns of civilian industries even tho the shutdowns will not increase the flow of defense goods. He said he could see no advantage in having idle machines and idle men.

One of the results of Mr. Knudsen's speech was that the supervision of the allocation of materials under the division of priorities was removed from his jurisdiction and placed under a new board dominated by what Mr. Knudsen called the "other group." Since then there have been shutdowns of little businesses all over the country. From the new setup have come new orders reducing the output of electric refrigerators and washing machines and further reducing the output of automobiles.

Mr. Morgenthau urged the bankers to lend their aid to the program of reducing the supply of civilian goods. He asked them to scrutinize the applications for loans made to them and to deny loans to civilian industries "using the thousand and one materials needed for our defense effort." As every nondefense industry uses at least some materials or supplies that are also used in defense Mr. Morgenthau, in effect, has called upon the banks to deny credit to all concerns producing solely for civilians.

If the use of credit by civilian industries is curtailed the supply of goods will be reduced and prices will rise. Mr. Morgenthau has now made two proposals to prevent inflation. His plan to limit corporation earnings to 6 per cent would have forced the payment of larger salaries and bonuses and was, therefore, highly inflationary. His plan to prevent civilian industries from borrowing would also tend to put up prices. The shortage the country is really suffering from now is a shortage of brain power in high places.

Wilkes-Barre motoring bird lover, marooned in traffic without gasoline, sent pet pigeon, note on leg, for aid. What he needed was a five gallon canary.—Philadelphia Inquirer.

With collectors paying well for rare types, heaven knows how much the buttons dropped into collection plates in times past would bring today.—Detroit News.

A LINE O' TYPE OR TWO

Hew to the Line, let the quips fall where they may. Reg. U.S. Pat. Office

MR. PEPYS DOES THIS AND THAT.

3d Oct.—Went to a playhouse to see Cornelia Skinner, a most attractive actress, and remembered the great years of her father's prime when he was Col. Bridau in "The Honor of the Family" and the beggar of Damascus in "Kismet," and wondered if her children will become actors, too, and keep up the tradition. In that time, which does not seem so long ago, Otis Skinner belonged to my club, and often came there for luncheon when he was in town, and many a good chat I had with him. I can go farther back, and remember when her mother, called Maude Durbin on the stage, entered classes at the University of Chicago as a special student, and some to-do was made over this in the press—"Actress Turns Co-Ed"—and I interviewed her. So it seems I have known the Skinners quite a while.

After celebrating my Alma Mater's 50th anniversary, did start off this week with a bright and shining face to prepare for my paper's celebration of its 100th. My part will be to write about the drama, book and music critics of the past, but I shall have to short-cut the task, for if I read all the files I will not finish before the 200th year. I began by climbing a 12-foot stepladder, taking down a bound volume that weighed maybe 50 pounds, at the peril of my life, blowing the dust off it, turning a few pages, making note that "Uncle Tom's Cabin" was acted in 1857 without critical comment, and going away again. After doing this a few times I shall become a master of the subject; and if I grow weary of the task I can escape it by falling off the stepladder and breaking my arm.

Today I shall refresh myself by opening the football season at Northwestern university, which provides a fine collegiate spectacle and also an excellent view of the Bahai temple, one of the architectural curiosities of the world. My address almost every Saturday afternoon until late in November will be H 24, 25, west stand.

A CONTEMPLATED JOURNEY.

For us who have together sought strange ways
Eternity's long trail can hold no fears;
The one who must go first will chart the maze
And wait until the other one appears.
If it be I, a little road I'll mark
That winds thru mountain stillnesses like those
We've wandered down together just at dark,
Breathing the wonder of the daylight's close.
If it be you—and God forbid—I'll know
A wayside tea room, set within a gate,
Where shell-pink roses and syringas blow
O'er flagstone walks, is where you sit and wait.
Yet how can either, after trips we've known,
Find heart to strike the sunset trail alone?

Earle W. Carter.

Autumn in America.

The first blush of autumn is tinging the maple. Splashes of crimson and daubs of orange will soon brighten the woods. Here and there a patch of late corn is ruffled by the morning wind.

Southbound birds pause to glean random grains from sheared wheat fields. Fat stacks of amber shoot the meadows. The clover has lost its purple glow and hangs a singed and drooping head.

An early wedge of wild geese honks thru the high heavens. Vagrant companies of teal and mallard scout for promising ponds.

Night falls with swifter wings. A faint chill, harbinger of frost, tingles in the starlit air. The peach trees are bare and the orchard ground is scarlet with fallen pippins. Leaves drop in a steady cadence. Splotches of dull gray pattern the turf.

A harvest moon rides the roof of the world. Logs crackle and spit on the hearth. Barns are fragrant with winter fodder. The crops are sold. The labor of long, hot months has ended. Peace, rest and quiet have settled upon the farm.

It is autumn in America. Peter F. Meyer.

AUTUMN POTPOURRI.

Leaves falling.
Wild geese calling.

Fires burning.
Plays returning.

Football news.
October blues.

Halloween.
Red-gold wood scene.

Shorter days.
Horizon haze.

New grape wine.
World series time.

Frosty nights.
Weird, northern lights.

Traffic hums.
Chrysanthemums.

Merry Chace.

Two Kinds of Acting.

Regarding "Acting, Over and Under" [Oct. 1]: The "ham" school belongs to the so-called palmy days when ranters were called "scenery chewers." The "clam" school, and your term is most appropriate, is one of the evils of the modern theater. Fortunately astute producers, such as John Golden, see that either extreme is avoided.

Edwin Booth is credited with being the first actor to differentiate between the two schools. When he played "the cities" he piped down so that his acting was something like the acting of today, but when he played "the sticks" where ranting at that time was considered good acting, Booth was one of the hammiest of the "hams."

John Pollock.

LANDSCAPE IN STORM.

A scythe of lightning split the swollen cloud
That shook with thunder as in living pain,
And over field and hill poured heavily
The slender, leaden seeds of autumn rain.

Lila Terry.

Perhaps some of the Line's sleuths can explain why the flies have selected the best restaurants in town for their habitat this season. Air conditioning may have something to do with it, but a two fly restaurant is fair, a five fly one is good, and a ten fly place is excellent. Quizzicuss.

The name "Dodgers," we understand, was originally "Trolley Dodgers," a Manhattan sneer at the suburbanism of Brooklyn. Today Manhattan alleges that the Dodgers' adherents are off their trolleys. CHARLES COLLINS.

How to Keep Well By Dr. Irving S. Cutter

To the limit of space, questions pertaining to hygiene and prevention of disease will be answered in this column. Personal replies will be made to inquiries, under proper limitations, when return stamped envelope is inclosed. Dr. Cutter will not make diagnoses or prescribe for individual diseases.

[Copyright; 1941: By The Chicago Tribune.]

HYSTERICAL PARALYSIS AFTER AN INJURY.

AN INJURY, even a slight one, may display a curious bag of tricks. It all depends upon the emotional reactions of the sufferer. Altho no nerve is cut or torn, the sympathetic nervous system may behave like a skittish horse. Something, of course, depends upon how the wound was acquired and the state of the patient's general health, particularly his desire to return to his job.

Yes! There are hysterical manifestations wherein a minor bruise of a finger will be followed by a peculiar position of the hand or by paralysis. Occasionally, the member will assume curious poses and the extremities are affected more frequently than other regions.

Here is a case in point. A slight trauma occurred to the right thumb of a workman. The laceration was dressed promptly and with skill. Healing proceeded normally. The patient, however, soon complained that his thumb was turned toward the little finger. In addition, the first digit lay beneath the middle one. By no act of will could he separate them. They could be spread apart forcibly, but when released would resume the distorted positions.

Another type imitates wristdrop. The hand hangs downward at the wrist with the owner seemingly convinced that he cannot raise it. The same variety of deformity may disturb the feet, with the toes crossed or drawn tightly beneath the sole.

It is important to make certain that no nerve injury is present but, once the possibility of such a lesion has been ruled out, we may conclude that the condition is due to hysteria.

As we can well understand, if these malpositions are allowed to continue for long periods of time, actual changes in the muscles and the circulation may take place. In fact, stiff joints may follow the conviction that the knee or the ankle, for example, will no longer bend. The episode then resembles the Hindu fakir who holds his arm aloft for weeks, whereupon it remains in that posture.

Treatment consists in reëducating the victim by explaining to him fully what has happened and then assuring him that the structures can perform as well as ever. In many cases, cure ensues within 24 hours. But no one wishes to admit that he is a malingerer and the fact of the matter is that he is not. Possibly pain prevented motion in the first place, and the fear of discomfort may forestall an attempt to regain function.

The usual procedure is to solicit the coöperation of the sufferer. He is then urged to determine to overcome the disorder. After a thorough manipulation of the muscles, the physician may say, "I am going to help you move your wrist but you must assist." It is not uncommon for the individual, within an hour or two, to practice a maneuver which had been regarded as impossible.

Some benefit is experienced by exercising both sides of the body at the same time—both forefingers or both wrists. Furthermore, the subject can be encouraged to keep the part in its proper place thru his own will power after it has been restored by outside aid. Once convinced that strength is returning, he can be told that the "pulleys" will be weak at first because they have not been "worked" for so long. Persistent use will be necessary to restore elasticity. Set periods may be scheduled wherein he will demonstrate to the physician what he can do. Seldom will these patients fail with proper encouragement.

Suggestion may be blamed for the phenomenon and the same psychic force may be called upon to bring relief.

TAPEWORM.

J. F. writes: What are the symptoms of tapeworm?

REPLY.

Entirely absent, in some cases. Others will complain of abdominal discomfort and colicky pains. Nausea may alternate with a voracious appetite, and diarrhea is not uncommon. With the so-called broad or fish tapeworm, anemia is characteristic.

WE ARE BLENDED.

B. H. writes: I understand that every male contains female elements, and vice versa. Is this true?

REPLY.

Correct. By the grace of certain hormone producing cells, we are men or women, as the case may be. We need all types—tomboys [girls] and men who like to tat.

FORGING THE BLADE FOR THE 'CRUSADER'

VOICE OF THE PEOPLE

Writers should confine themselves to 200 or 300 words. Give full names and addresses. No manuscripts can be returned. Space for letters is obviously limited. Incoming mail far exceeds it. If a letter is not printed, attribute it to lack of room. Address letters to Voice of the People, THE TRIBUNE.

TWO PROFESSORS' SONS.

Charleston, Ill., Sept. 30.—Recently our local newspaper carried an item announcing the forming of an America First committee by a group of our well respected local citizens.

A few days later as one of these citizens was leaving his home he was accosted by three boys carrying placards on their backs on which were words insulting to Charles Lindbergh. Two of these boys are sons of professors in our local state teachers' college.

The fact that these placards carried signs abusive of a man who was once the idol of every American boy, is bad enough, but the fact that two of these boys are sons of men who teach in our schools is something to make us sit up and take notice. Is it wise to send children to a school that employs men or women teachers who permit their children to take part in such performances? There is no doubt in the minds of those who saw this dastardly act that these boys had been encouraged in so doing by comments they had heard at home.

AN ONLOOKER.

IN THE FRUIT STORES.

Chicago, Oct. 3.—I often wonder when a housewife steps into a fruit market if she realizes just how hard the salespeople who serve her work. The lettuce needs trimming, celery needs cleaning before it can be put up for sale. The fruit must be neatly arranged to make sales.

Now the fruit merchants have a problem which I have been asked to present to you. All other business has short hours but not the fruit merchant. Customers straggle in at the last minute—10 p. m. Saturdays—and then we cannot get paper bags because of defense work and it would help if the housewife would learn to carry a basket or a shopping bag.

And couldn't all fruit merchants close at 6 p. m. every day and save fuel, light, and so help on defense? A. S.

WHY NOT A DOCTORS' DAY?

Chicago, Oct. 2.—It would be a good idea to have doctors' day on the third Sunday in October. On that day people could pay something on their old bill or just thank him for his services. At least call on your doctor even if you can't pay him.

Every month when I send out bills it makes me sick to see the hundreds of dollars a doctor never sees. Many of these people could pay. Doctors also have their bills and living to pay for.

A PART TIME SECRETARY.

THE UNION JACK IN GEORGIA.

Columbus, Ga., Oct. 1.—I am in Columbus visiting two soldier sons, and feel that I am in a British colony instead of the U. S. A., especially when I saw the heading on the Sunday Ledger Inquirer. Each section carried the Union Jack at its front page masthead opposite the American flag. To me it is insulting.

HOOSIER.

A POOR WHITEWASH JOB.

Chicago, Oct. 2.—When Mr. Roosevelt tries to whitewash Bloody Joe and his communist régime of the hundreds of thousands of anti-religious murders they have committed, our President becomes a worse painter than Mr. Hitler ever was and ever will be.

JOHN ANDERSON.

BREWER "ALL OUT" FOR WAR.

Chicago, Oct. 1.—Just who is this Basil Brewer who spouts such specious effusions from time to time in full page advertisments in various newspapers? What are his antecedents and what is the source of his wealth? And if, perchance, it isn't his own money that is being spent so prodigally, just where does it come from?

I'm glad at least that you didn't publish the one I saw some months ago in the New York Times wherein this Brewer person had the effrontery to call upon President Roosevelt to "let no ill-advised campaign promises of your own utilized by selfish politicians stay your hand" [I believe those were his exact words] in considering the question of more open intervention in Europe's quarrels. As if F. D. R. ever needed any urging to ignore a solemn pledge!

VICTOR ELVING.

Chicago, Oct. 2.—Some groups must greatly fear Lindbergh and his sincere words of truth, when they devote a whole page in your paper to denouncing him.

M. W.

INVENTOR OF INFILTRATION.

Philadelphia, Pa., Oct. 2.—As to your references to the infiltration tactics used by the German armies during the first World war: I recalled something that might be of interest—the name of the man who invented the tactic.

The tactic [according to the late Frank H. Simonds] was first used by Gen. Hutier against the Russians at Riga in the autumn of 1917. It was later employed against the British at Cambrai [1917], Picardy [1918], Flanders; against the French at the Chemin des Dames; and against the Italians at Caporetto [1917]. Whether or not Hutier had anything to do with the origin of this type of attack, I do not know.

CHARLES A. VANDERVEER.

FINDS SLAVS AGAINST WAR.

Forest Park, Ill., Oct. 2.—I just want you to print in the Voice of the People an answer to Andrew Kalpaschnikoff, who tries to speak for the Slavs. Not all the Slavs feel the way he does. I know hundreds of them in Milwaukee and in Chicago and 95 per cent of them are against any war. Those who are for war are mostly those who expect to get something out of it.

A. S.

LAUDS BARRETT'S COURSE.

Chicago, Oct. 3.—I have written the following to George F. Barrett, attorney general of Illinois:

"Accept my sincere congratulation upon your courageous and manly stand taken at Indianapolis when you resigned from the National Association of Attorneys General on their attempt, in an un-American way, to prevent free speech.

"Your action will greatly encourage the 80 per cent of the American voters who are opposed to war. We need more public officials who are unafraid to take a decided stand against the dictatorial trend in America by the present administration. I am hoping you will see fit to assume the leadership in a nation-wide campaign to regain freedom for American citizens and put an end to New Dealism."

GEORGE C. ADAMS.

FINDS EDITORIALS FUNNIER.

Monmouth, Ill., Oct. 2.—Now that Orphan Annie and Andy Gump are thoroly lost, why not just leave them as they are and use their space for more of your editorials, which are infinitely funnier?

DUKE OF MONMOUTH.

HEAPS BLAME ON THE TRIBUNE.

Harbor Springs, Mich., Oct. 2.—It is one Adolf Hitler against whom we are seeking to protect ourselves.

Please keep in mind that it is Hitler we are arming ourselves to meet and not President Roosevelt.

After we had won the first World war President Wilson warned our nation that we would face the very conditions we are now facing unless we joined in an international organization which would adequately police the world. THE CHICAGO TRIBUNE eagerly aided the group of fatheaded isolationist United States senators in scuttling Wilson's common sense program. We, all of us, are now paying and shall continue to pay for your monumental folly.

The one thing that civilization must have is adequate police protection. Trust that you now realize that primary fact.

H. C. A.

BARES HER LONELY HEART.

South Bend, Ind., Oct. 2.—In answer to blue-eyed Susan: I think your idea is great. Why can't we have such a matrimonial bureau for those of us who do not want dance hall, tavern types for companions?

I am a widow not yet in middle age, and loneliness is getting the best of me. Sometimes I feel that it would be well to pin this sign on my back, "Lonely widow wants a nice widower for a companion so long as we two shall live."

But in this busy world how many care how lonely we are. I'm afraid you shall go on wanting your widower and child to care for and I shall go on wanting a home and companion.

So let's go on, chin up, smiling and trying to keep those around us from seeing the hurt inside.

SMILES.

FRIEND OF THE PEOPLE

Letters to this department must be signed with names and addresses of writers.

LEGALITY OF WILL.

Chicago, Oct. 2.—[Legal Friend of the People.]—My brother died in August leaving property in Chicago, a bungalow and apartment building. No mention of will was made. Presume there is a mortgage on the apartments. He was married for 38 years to a widow, she having daughters and son by previous marriage. The son was adopted in Canada.

1. Will was made more than 30 years ago.

2. The lawyer, executors, etc., are all dead.

3. Property held then has all been sold. The daughter married and has two children; since then she has become a widow and resides in Canada. Property was in both names, brother and his wife. I am an only sister not married.

4. Have I any claim on this property? Have I claim if there is no will or can the widow leave this to her daughter who is only stepdaughter of my brother?

S. J.

1. We assume that you mean the will was made after the marriage.

2. This would not make the will inoperative.

3. The importance of this would depend on whether the wording of the will is broad enough to cover the present assets or whether it described the old assets specifically.

4. We cannot advise without having the wording before us.

TRIBUNE LAW DEPARTMENT.

Test Your Horse Sense

BY DR. GEORGE W. CRANE.

Select the answers which you consider best. The last problem counts five points. Then look for the correct answers on page 26.

1. According to the old rhyme about what the bride should wear, which one of the following words is inappropriate?
Blue **Stolen** **New** **Old.**
2. Where would the temperature of the water in a boiling teakettle be the highest, if expressed in degrees Fahrenheit?
Jacksonville, Fla. **Detroit** **Dallas** **Spokane.**
3. Which one of these does not produce any seeds?
Clover **Timothy** **Lettuce** **Ferns.**
4. If your hostess asked you to sample her canapé, should you visit her **Dining room** **Sun room** **Boudoir** **Library.**
5. Magna Charta should make you think of
Spain **Portugal** **France** **England.**
6. Try to match the following men with the tools or articles which are particularly associated with their trade or profession. You are entitled to one point for each correct judgment.

[a] Photographer	[v] Mother
[b] Printer	[w] Plumb
[c] Brewer	[x] Nipple
[d] Plumber	[y] Stick
[e] Mason	[z] Hypo

Score yourself as follows: 0-2, poor; 3-6, average; 7-8, superior; 9-10, very superior. [Note—The last question counts five points.]

[Reg. U. S. Pat. Off.: Copyright; 1941; By The Chicago Tribune.]

THE DEFERRED TRIP

[London Star.]

Don't Miss Men's $1.95

KENILWORTH PAJAMAS

In the Anniversary— **$1.69**

3 for $5.00

You'll like the bold blazer stripes in excellent quality broadcloth. And you'll like the savings during our Anniversary Sale.

Street Floor—Also Oak Park and Milwaukee Ave.

Now! $1.50 and $2.00

NEW FALL TIES

at Anniversary Savings of— **98c**

Finest domestic and imported fabrics—all silk bold patterns and Macclesfield types. Imported silk and rayon Charvets and wrap prints.

Street Floor—Also Oak Park and Milwaukee Ave.

Save on $1.95 and $2.50

KENILWORTH SHIRTS

Anniversary Sale Priced at— **$1.69**

3 for $5

One of our most popular brands in men's shirts! Fine broadcloth patterned with stripes or figures. Regular or spread collars. You'll want to stock up now at these Anniversary savings!

Street Floor—Also Oak Park and Milwaukee Ave.

YOUR TREASURE CHEST

Protect Your Jewels!— **89c**

To hold your jewels and trinkets, this simulated alligator box with a removable felt-lined tray. In red, blue, green, beige, and brown, and with a lock and key for privacy. Exclusive with The FAIR.

The FAIR—Street Floor—Also Oak Park and Milwaukee Ave.

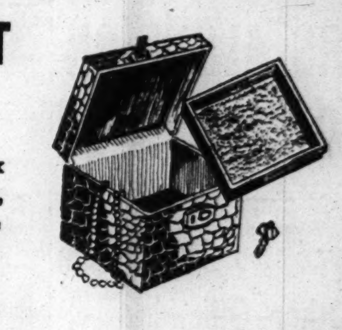

The FAIR's 66th ANNIVERSARY SALE

SENSATIONAL SALE!

LUXURIOUS $2, $3 & $4

FAMOUS COMPACTS

97c

Famous makes! Compacts you'll be proud to carry. Find your favorite style among the tremendous variety—new thin compacts, small snuff boxes, large flapjacks. Lovely designs in new 2-tone gold metal, enamels, cloisonnes, and colors galore. Every one looks its regular, more expensive price. These are compacts you'll be really proud to give—save money by stocking up for the holiday season.

The FAIR—Street Floor—Also Oak Park and Milwaukee Ave.

Now Save $10.75 to $20.75!

FUR-TRIMMED COATS

Anniversary Sale Priced at only— **$59**

Choose a luxury fur-trimmed coat now—and buy a dress with what you save! Precious furs lavished on master woolens, each a masterpiece of fashion. Expertly tailored, beautifully lined, and warmly interlined. All at savings from $10.75 to $20.75! Complete range of furs and colors. Misses' and women's sizes.

ADORNED WITH

- Mink
- Black-dyed Persian Lamb
- Grey-dyed Persian Lamb
- Beaver
- Skunk
- Foxes

The FAIR—Third Floor, Coats and Suits—Also Oak Park and Milwaukee Ave.

Sportswear Slashed to Bring You Savings!

100% VIRGIN WOOL

PLAID SKIRTS

$5.29

$6.95 to $7.95 Values!

Beautiful fabrics woven by a nationally famous mill—fashioned into flawlessly tailored skirts! Plaids with dark backgrounds combined with pastel colorings, vivid Scotch plaids—pleated back and front. Sizes 24 to 30. Choose more than one and save! $5.29.

$10.95 and $12.95

SUEDE AND DOESKIN JACKETS, $9.49

Your favorite button-front or zippered jacket in suede or doeskin—now at anniversary savings! In rich new Fall shades and a few light shades. Many single samples.

$1.95 to $2.50 SWEATERS—classic slip-ons and some cardigans in 100% wool or novelty wool mixtures. Long and short sleeves. Sizes 32 to 40. **$1.79.**

$8.95 California

SLACK SUIT **$7.79**

Superbly tailored of Strutter cloth—you'll live in these slack suits! The double-duty, double-collared jacket tops your skirts smartly. Generously cut zipper-side slacks. Two-toned or solid colors in 12-20!

The FAIR—Third Floor, Sportswear. Also Oak Park and Milwaukee Ave.

$6.50 and $7.50 VALUES!

LA FRANCE SHOES

Anniversary Sale Priced at— **$4.98**

Nationwide famous La France shoes—priced so you can buy several pairs! Suave new pumps! Trim, neat oxfords! The season's smartest styles in glove suedes, kids, gabardines, and patents.

Also arch shoes included in this group—all at $4.98! Wide range of sizes.

The FAIR—Second Floor—Also Oak Park and Milwaukee Ave.

Save Now on Topflight Fashions!

$14.95 to $17.95

DAYTIME DRESSES

Anniversary Sale Priced at— **$13.90**

Versatile jacket dress with jet bugle bead accent, sketched right. Just one of the many exciting values in this high style group! Up-to-the-minute Fall fashions in both tailored and dressy styles. In new colors and black. An outstanding collection at a budget price! Misses', women's, half sizes.

$7.95 and $8.95 FALL DRESSES **$7.44**

Plenty of fashion "oomph" in the tiered-peplum dress sketched at right—and priced for a song! One of a collection of individually styled dresses at these Anniversary savings! Expensive looking style detail. New colors and black. And note the sizes—12 to 20, 38 to 44, and 18½ to 24½!

The FAIR—Avenue Frocks, Third Floor—Also Oak Park.

$59.50 CORONA STERLING

TYPEWRITER

With Carrying Case— **$47.50**

Save $12 on this most popular of Corona's Speedline model. Equipped with tabulator key, lateral paper guide. Touch selector. Floating shift. Limited quantities of pica and elite type.

The FAIR—Street Floor—Also Oak Park and Milwaukee Ave.

$1 DOWN

Balance Weekly. Small Carrying Charge.

$5.95 to $6.95 VALUES!

FINE FUR FELT HATS

Anniversary Sale Priced at— **$5**

New heights in millinery flattery—a new low in price! Note the up-swooshing profile brim and the sky-high feather trim on the models sketched! Evidence of the headliners you'll find in this varied collection of fine fur felts. In black and new Fall shades. And witness the hard-to-believe price—only $5!

1000 FALL FELT HATS, regularly $2.95............$2.29

The FAIR—Third Floor, Millinery. Also Oak Park and Milwaukee Ave.

A Classic Fashion at a Low Price!

SIMPLY TAILORED BLOUSE

The blouse you've been asking for—comfortably cut, beautifully finished, with long sleeves. Of rayon crepe, this one has a convertible neckline, pearl-like buttons and cuff-links. You'll want it now . . . in white and colors. **$1.95**

The FAIR—Street Floor—Also Oak Park and Milwaukee Ave.

It's your money you're spending . . . Why not get the most for it in . . . **Our Greatest Sale Of The Year!**

MENDOTA MAYOR WARS ALONE ON SLOT MACHINES

Receives No Help from Other Officials.

Mendota, Ill., Oct. 3 [Special].—Mayor Leslie J. Oester is beginning to get discouraged. True to his election promise last May the mayor cleaned Mendota of its 68 slot machines. But since then his efforts to enlist the aid of local, county, and state officials in meeting the wider menace of 2,000 slot machines running wide open thruout the county have met up against a blank wall.

La Salle county's 110,000 inhabitants are prospering under the stimulus of the armament boom. The county's industries, a zinc foundry, a cement works, and several farm industrial machine firms distribute large pay rolls. And outside of the larger towns, Ottawa [population 16,000], Streator [15,000], La Salle [13,000], and Peru [9,000], the farmers are getting good prices.

Asks Aid of Officials.

To take care of much of this money the slot machine gentry, always prevalent in the towns, have put out many more machines. After his own success in a town of 4,500, Mayor Oester, on last July 23, addressed letters to Sheriff E. J. Welter and State's Attorney Taylor Wilhelm, calling attention to the one-arm bandits, and asking that the county authorities eliminate them. He never, said the mayor, received an answer.

Mayor Oester then went to the county liquor commissioner, George Scheibel, urging him to remove the licenses from taverns known to have slot machines. Scheibel referred him to the state liquor commission, but at Springfield the mayor was told it was a matter of the county commissioner.

The mayor said he asked aid of Attorney General George Barrett, and was told that La Salle state's attorney's duties included the suppression of such illegal devices. So the mayor, on his trek, visited Prosecutor Wilhelm, and Wilhelm sent him on to the sheriff.

"If you will sign a complaint and get a warrant I'll serve it," said Sheriff Welter.

"Otherwise you won't act?" asked the mayor.

"No, not unless there is a warrant," the sheriff replied.

Complains to Commissioner.

Mayor Oester a week ago filed a complaint with the county liquor commissioner, enumerating several spots where slot machines and other gambling paraphernalia were. Under the law, he said, Liquor Commissioner Schiebel waits for 20 days, then if the local authorities have not acted, he proceeds against the tavern owner.

"But I have noticed," said the mayor, "that whenever this practice has been followed in the past, on the 18th or 19th day the slot machines disappear until the heat is off."

The mayor's action in eliminating the one-arm bandits from his own town last May had these results: One grocery reduced its delinquent accounts from 138 to 22; butchers reported their customers were buying better cuts of and more meat, and the merchants in general said sales improved.

"My only interest is a civic interest," said the mayor. "I want to protect the community. Slot machines drain off our funds, and take money out of circulation for the benefit of the gamblers only."

Appear in Roadhouses.

After the mayor banned the machines in Mendota, they appeared at once in roadhouses surrounding the town. One tavern, half a mile north on route 51, had four, catering to either the nickel, dime, or quarter players.

A tour thru the county revealed the mayor had not exaggerated. The visitor stumbled over the tempting machines in almost every tavern, candy store, and pool room.

Gambling was wide open in La Salle's two night clubs. And outside of Ottawa, as a natural concomitant to loose money and easy spending, was a large and popular brothel, described proudly by local denizons as "one of the largest and the finest in the entire country."

In all, outside of the larger towns, there were 12 busy roadhouses, complete with orchestras and dancing, each catering to gambling with dice, roulette, and slot machines.

"It looks," said Mayor Oester sadly, "as if the one-arm bandits will continue indefinitely unless the state officials act."

Wars on Gambling

(Story in adjoining column.)

[TRIBUNE Photo.]

Mayor Leslie J. Oester of Mendota points to slot machines in a tavern outside his jurisdiction.

TEST NEW SHORT WAVE RADIOS ON PLANES, TRAINS

A sensitive new experimental short wave radio set was put thru convincing receiving tests aboard speeding trains and planes this week. The new development, not yet available to the public, enables passengers on planes and trains to hear short wave stations, including those of foreign lands, easily and clearly, said to be a new feat for radio.

The experimental receiver, which is portable and powered either by batteries or 110 volt alternating current, was developed by E. F. McDonald Jr., Chicago radio manufacturer. Using batteries, since AC current is not readily usable on planes and trains, McDonald made the tests earlier this week on the Baltimore and Ohio's capitol Limited and on Eastern Airlines planes between Washington and Miami, and Miami and Chicago.

Over southern states, McDonald reported, the standard radios in the plane were unable to bring in the world series reports. The experimental set brought in the series thru short wave station WGEA, Schenectady, which was tied in with Mutual. Short wave transmissions were picked up for passengers from London, Berlin, Rome, and Moscow.

GOVERNOR FILLS BOARD TO RULE TRAINING SCHOOL

Gov. Dwight Green yesterday appointed five laymen members of a commission to complete establishment of Sheridan branch of the Illinois State Training School for Boys. The new prison virtually is ready to house 62 of the toughest inmates of the training school. Ten other members of the commission, previously appointed, are legislators.

Fixtures and equipment has been installed, according to Welfare Director Rodney H. Brandon, and all that remains is for the commisison to organize and officially turn the Sheridan prison over to the state.

Members of the commission appointed yesterday were Judge Frank H. Bicek of the Cook county Juvenile court, Martha L. Connole, East St. Louis attorney; Harrison A. Dobbs, University of Chicago sociology professor; County Judge Francis Vonachen, Peoria, and Russell Whitman, Chicago attorney. They also will be members of a new state commission to study juvenile delinquency.

SLUGGED, ROBBED OF $27.

Robert Long, 22 years old, 2056 West 70th street, a laborer, reported yesterday that he was slugged and robbed of $27, after alighting from a street car at 69th street and Hoyne avenue.

Shaken Up in Crash

[TRIBUNE Photo.]

Miss Ada C. Sturges, 86, resting after street car accident.

Miss Ada C. Sturges, 86 years old, suffered shock and thirty other passengers were shaken up yesterday when the front wheels of a street car ran off the tracks at State street and Grand avenue. Miss Sturges, who walks with a crutch, refused hospital aid and after resting was taken to ther home at 5 West Delaware street. Traffic was delayed for 20 minutes while the car was pulled back on the tracks.

SAWICKI HEARS DEATH SENTENCE, SNARLS DEFIANCE

(Picture on back page.)

Bernard [Knifey] Sawicki, 19 years old, yesterday was sentenced to die in the electric chair on Jan. 17, 1942, for the murder of Park Policeman Charles Speaker. Judge John A. Sbarbaro imposed the sentence, decreed by a Criminal court jury of men and women on Sept. 26, after overruling a motion for a new trial.

Sawicki, a parolee from the Illinois Training School for Boys near St. Charles, killed four men during a murder spree last June. His last victim was Policeman Speaker, slain when a couple Sawicki was robbing, appealed for aid.

As Judge Sbarbaro finished reading the court's sentence, Sawicki glared at him and snarled: "To hell with you! I can take it." Then, tilting an unlighted cigaret in his mouth, he stalked back to the county jail. Before coming to court Sawicki had told Chief Bailiff Joseph Lelivelt that he hoped his execution would be deferred until after the holidays so he could eat the jail's Christmas and New Year's turkey dinners.

Infant Escapes Injury When Car Hits Carriage

Mrs. Mary Dowd, 31 years old, 4104 Wilcox street, was charged with reckless driving last night after her automobile, turning the corner at Jackson boulevard and Keeler avenue, struck a baby carriage in which Mrs. Rose Kahan, of 317 South Keeler avenue, was pushing her son, Daniel, 15 months old. The carriage was smashed and twisted, but the infant apparently escaped serious injury.

MULE HURLED ON AUTO TOP WRECKS CAR; 4 INJURED

Tavern Owner Killed in Train Collision.

Two high school girls and their two companions were injured last night, one seriously, when their automobile struck a mule and threw the mule in the air in such a way that it landed on the top of the car. The accident occurred in Buckley road, three miles east of Libertyville, in Lake county. The top of the car was crushed.

Most seriously injured was Miss Joyce Bornell, 16 years old, of Diamond Lake, daughter of Stanley C. Bornell, a postoffice employé. She suffered a skull fracture. She was in the front seat of a car driven by David Hardyns, 18, of Mundelein. In the rear seat were Miss Evelyn Rosler, 17, and Peter Holst, 19, both also of Mundelein. The injured are in the Victory Memorial hospital, Waukegan.

Tavern Owner Killed.

Frank Payne, 43 years old, owner of a riding stable and tavern in Calumet City, yesterday was killed when his automobile struck the tender of the Pennsylvania railroad's South Wind on route 6, west of Torrence avenue, in Calumet City. Police said that warning lights at the crossing were working. Payne was a former Hammond policeman.

Albert Anders, 64, of 2014 Melrose street, died in Alexian Brothers hospital of injuries suffered Tuesday when he was struck in succession by two automobiles in front of 2162 Clybourn avenue.

Soldier Dies in Crash.

Private Walter H. Wollensak, 29 years old, of the 26th medical battalion at Camp Grant, was killed last night in an automobile accident on U. S. Highway 51, four miles north of Rockford, Ill. His home was at 1921 South 4th avenue, Maywood. Five companions were injured. Police said that Wollensak evidently lost control of his car after passing two other automobiles. The car turned over several times.

Up to 4 p. m. yesterday 702 persons had been killed by automobiles in Cook county since Jan. 1. Of these 485 were killed in Chicago, where 19,116 were injured in the same period.

F. J. JOHNSON, INSURANCE MAN, KILLED IN EAST

Word was received from New York last night that Francis Jewett Johnson, formerly well known in Chicago where he had served as district manager of an eastern insurance company, had been killed in an automobile accident.

Police said that Johnson was struck down in Northern boulevard, Flushing, by a car driven by Angelo Ronzoni of Great Neck, N. Y., son of L. I. Ronzoni, wealthy spaghetti manufacturer. Ronzoni said the accident was unavoidable. Johnson was 65 years old, and a World war veteran.

Johnson was the son of Otis Russell and Mrs. Emily Davis Johnson. He was educated at Winchester college, England. He was a sportsman and excelled as a polo player. In 1930 he was divorced in Chicago by his wife, the former Miss Louisa Nevins, who is now Mrs. Walter R. Kirk.

OFFICIAL WEATHER FORECAST

The United States weather bureau forecast for today and tomorrow and yesterday's table of records follow:

ILLINOIS AND INDIANA: Partly cloudy Saturday followed by rain Saturday night and Sunday; cooler Sunday.

LOWER MICHIGAN: Partly cloudy, warmer in north Saturday followed by rain Saturday night and Sunday; cooler Sunday.

UPPER MICHIGAN: Increasing cloudiness and warmer followed by rain Saturday night and in west Saturday; Sunday considerable cloudiness; cooler Saturday night and Sunday.

WISCONSIN: Increasing cloudiness and warmer followed by rain in northwest Saturday; Sunday cloudy and cooler preceded by rain in extreme east.

IOWA: Increasing cloudiness and warmer followed by rain in west Saturday; cloudy with rain Saturday night and in extreme east Sunday becoming partly cloudy Sunday; cooler Saturday night and in east Sunday.

MINNESOTA: Mostly cloudy, occasional rain Saturday; cooler Saturday night and in northwest Saturday; Sunday partly cloudy.

NORTH DAKOTA: Cloudy, occasional rain Saturday; cooler Saturday and Saturday night; Sunday partly cloudy, warmer in west and central.

SOUTH DAKOTA: Cloudy, occasional rain, cooler in west and north Saturday; Sunday partly cloudy, warmer in west.

NEBRASKA: Increasing cloudiness, warmer in east and south, followed by rain by Saturday afternoon and night; cooler Saturday night and northwest Saturday afternoon; Sunday partly cloudy.

OHIO: Mostly cloudy, showers in central and south, cooler in extreme north Saturday; Sunday showers with little change in temperature.

Place of observation. State of weather. Oct. 3. 7:30 p. m. Chicago daylight time.	Direction of wind.	Temp. 7:30 p. m..	Highest today.....	Lowest last 24 hours........	Precipitation last 24 hours........
East central states—					
Alpena, pt. cldy.	N.W.	58	73	56	.19
Carbondale, pt. cldy.	N.W.	76	82	68	.01
Chicago, clear	S.W.	72	76	64	1.39
Cincinnati, rain	S.	70	77	67	.07
Cleveland, rain	S.W.	69	72	64	.42
Detroit, cloudy	S.W.	71	72	62	.76
Escanaba, clear	N.E.	55	63	57	.07
Evansville, pt. cldy.	S.W.	74	78	68	1.49
Fort Wayne, pt. cldy.	S.W.	69	72	63	1.21
Grand Rapids, cloudy	W.	67	72	61	1.21
Green Bay, pt. cldy.	N.E.	59	68	59	.03
Indianapolis, cloudy	S.W.	71	72	65	.58
La Crosse, clear	S.E.	55	65	55	.07
Madison, cloudy	N.W.	62	70	60	.16
Marquette, clear	N.	50	56	50	.37
Memphis, pt. cldy.	S.E.	80	88	71	.16
Milwaukee, cloudy	N.W.	68	74	59	.14
Moline, cloudy	N.W.	67	86	64	1.04
Nashville, pt. cldy.	S.	76	77	69	.35
Peoria, pt. cldy.	S.W.	70	76	63	1.09
S. Ste. Marie, pt. cldy.	N.W.	51	62	49	.43
Springfield, pt. cldy.	S.W.	72	77	68	.30
Traverse City, cloudy	N.	54	68		.04
West central states—					
Bismarck, cloudy	S.W.	55	64	33	...
Charles City, pt. cldy.	Calm	55	62	53	.14
Concordia, cloudy	S.E.	60	64	53	...
Des Moines, clear	S.E.	56	66	55	.03
Devil's Lake, cloudy	S.	56	61	34	...
Dodge City, clear	S.E.	64	68	52	...
Dubuque, cloudy	N.W.	61	71	61	...
Duluth, pt. cldy.	S.W.	51	61	45	.24
Fargo, pt. cldy.	S.W.	54	60	38	.01
Huron, clear	S.E.	58	61	43	.04
Kansas City, cloudy	N.E.	62	70	62	...
Mpls.-St. P., pt. cldy.	S.W.	53	59	50	.05
North Platte, clear	S.	59	66	40	...
Oklahoma City, cloudy	N.E.	69	72	64	.03
Omaha, clear	E.	59	65	53	.01
Rapid City, clear	N.W.	60	69	30	...
St. Louis, pt. cldy.	N.W.	77	81	69	...
Sioux City, clear	S.E.	56	61	49	.58
Springfield, pt. cldy.	S.E.	73	79	68	...
Williston, cloudy	S.W.	57	59	37	...
Eastern states—					
Albany, cloudy	S.E.	61	61	52	.67
Atlanta, rain	S.E.	79	..	68	...
Boston, cloudy	S.W.	66	66	55	.38
Buffalo, rain	S.W.	66	68	59	.74
New York, cloudy	S.W.	70	70	61	.26
Philadelphia, rain	S.W.	76	80	63	.01
Pittsburgh, rain	S.W.	68	78	64	.39
Raleigh, cloudy	S.E.	78	89	73	...
Syracuse, rain	S.W.	69	69	55	.85
Washington, pt. cldy.	S.	78	85	66	...
Gulf states—					
Abilene, pt. cldy.	N.E.	75	81	66	1.47
Amarillo, cloudy	E.	63	63	50	.01
Birmingham, cloudy	S.	79	85	72	.05
Brownsville, cloudy	S.E.	83	..	77	.06
El Paso, rain	S.W.	64	80	56	...
Fort Worth, pt. cldy.	S.E.	78	83	74	.09
Galveston, cloudy	S.E.	82	89	79	.08
Jacksonville, cloudy	S.W.	78	87	70	...
Miami, pt. cldy.	E.	82	87	80	...
Mobile, pt. cldy.	S.E.	80	84	75	2.12
New Orleans, pt. cldy.	S.E.	82	89	76	1.03
San Antonio, cloudy	S.E.	79	85	76	.14
Shreveport, cloudy	S.E.	76	91	74	.25
Tallahassee, pt. cldy.	N.	78	90	71	.02
Tampa, pt. cldy.	E.	83	90	73	...
Vicksburg, pt. cldy.	E.	75	88	73	.97
Mountain states—					
Boise, pt. cldy.	N.	65	66	33	...
Butte, cloudy	W.	51	58	29	...
Cheyenne, ptly. cloudy	S.W.	53	59	32	...
Cody, cloudy	S.W.	60	66	30	...
Denver, cloudy	S.E.	48	49	35	.17
Lander, clear	S.E.	61	64	26	...
Miles City, cloudy	W.	59	63	..	...
Phoenix, cloudy	S.E.	58	72	54	.47
Salt Lake City, clear	W.	58	61	34	...
W. Yellowst., cloudy	S.E.	46	46	16	...
Pacific states—					
Fresno, clear	S.W.	80	83	51	...
Los Angeles, clear	S.W.	78	84	68	...
Pendleton, rain	W.	65	68	45	...
Portland, rain	N.W.	53	..	53	...
San Diego, ptly. cldy.	S.E.	70	71	59	...
San Francisco, clear	N.W.	84	89	60	...
Spokane, cloudy	S.W.	53	62	43	.20
Yuma, ptly. cloudy	N.	73	76	65	...
Canadian—					
Battleford, cloudy	W.	47	59	37	.03
Calgary, ptly. cloudy	W.	43	56	36	.04
Edmonton, ptly. cldy.	N.W.	42	48	42	.06
Medicine Hat, cloudy	S.W.	48	53	37	...
Montreal, cloudy	S.W.	60	60	51	.67
Toronto, cloudy	S.W.	66	70	52	.26
Winnipeg, cloudy	S.E.	54	64	34	...

VANDERBILT KIN ON HONEYMOON SEIZED IN FRAUD

(Picture on back page.)

New York, Oct. 3 (AP).—Jacob L. Webb, great-great-grandson of Commodore Cornelius Vanderbilt, who set café society astir by eloping with Lenore Lemmon last Monday, was arrested today on a complaint charging him with issuing worthless checks.

Webb was arrested in his suite at the Hotel Waldorf-Astoria on a complaint signed by Michael F. O'Connor, vice president of the Hotel Pierre, who charged Webb with issuing two checks, for $20 and $100, to the hotel last April, and said they were returned marked "No account."

When he prepared to leave the suite with the detectives, his bride called to him: "Where are you going?" Webb replied: "To get a ticket for the ball game this afternoon."

He was taken to Yorkville court for arraignment.

STATEMENT OF THE OWNERSHIP, MANAGEMENT, CIRCULATION, ETC., REQUIRED BY THE ACTS OF CONGRESS OF AUGUST 24, 1912, AND MARCH 3, 1933, OF THE CHICAGO DAILY TRIBUNE, PUBLISHED DAILY EXCEPT SUNDAY AT CHICAGO, ILLINOIS, FOR OCTOBER 1, 1941.

State of Illinois, County of Cook, ss.:

Before me, a Notary Public in and for the State and County aforesaid, personally appeared W. E. Macfarlane, who, having been duly sworn according to law, deposes and says that he is the Business Manager of the Chicago Daily Tribune and that the following is, to the best of his knowledge and belief, a true statement of the ownership, management (and, if a daily paper, the circulation), etc., of the aforesaid publication for the date shown in the above caption, required by the Act of August 24, 1912, as amended by the Act of March 3, 1933, embodied in section 537, Postal Laws and Regulations, printed on the reverse of this form, to wit:

1. That the names and addresses of the publisher, editor, managing editor, and business managers are:

Publisher, Tribune Company, Tribune Square, Chicago, Illinois.

Editor, Robert R. McCormick, Tribune Square, Chicago, Illinois.

Managing Editor, J. L. Maloney, Tribune Square, Chicago, Illinois.

Business Manager, W. E. Macfarlane, Tribune Square, Chicago, Illinois.

2. That the owner is: (If owned by a corporation, its name and address must be stated, and also immediately thereunder the names and addresses of stockholders owning or holding one per cent or more of total amount of stock. If not owned by a corporation, the names and addresses of the individual owners must be given. If owned by a firm, company, or other unincorporated concern, its name and address, as well as those of each individual member, must be given.)

TRIBUNE COMPANY

Tribune Square, Chicago, Ill.

Alfred Cowles, Philip B. Stewart and Sarah Frances Cowles Stewart, Trustees, 2215 Tribune Tower, Chicago, Ill.

Philip B. Stewart, Alfred Cowles 3rd, and John Wolcott Stewart, as Trustees, 2215 Tribune Tower, Chicago, Ill.

Cheney Cowles, William H. Cowles, Jr., and Alfred Cowles 3rd, as Trustees of the: Cheney Cowles Chicago Trust William H. Cowles, Jr., Chicago Trust, 2215 Tribune Tower, Chicago, Ill.

Philip B. Stewart, Alfred Cowles 3rd and Carleton Blunt, as Trustees, 2215 Tribune Tower, Chicago, Ill.

William H. Cowles, Jr., and Cheney Cowles, as Trustees, 2215 Tribune Tower, Chicago, Ill.

Alfred Cowles III and Knight Cheney Cowles, as Trustees: Under the Last Will and Testament of Alfred Cowles, Deceased Under the Will of Thomas Hooker Cowles Of the Alfred Cowles III Trust Of the Knight Cheney Cowles Trust Of the Elizabeth Cheney Cowles Trust Of the Edith Farnsworth Cowles Trust Of the John Cheney Cowles Trust, 2215 Tribune Tower, Chicago, Ill.

John Wolcott Stewart, Alfred Cowles 3rd and Knight Cheney Cowles, as Trustees of the: Patricia Louise Stewart Trust Cynthia Ann Stewart Trust Philip Battell Stewart Trust Robert Forsythe Stewart Trust, 2215 Tribune Tower, Chicago, Ill.

Alfred Cowles 3rd, 2215 Tribune Tower, Chicago, Ill.

Alfred Cowles 3rd and Peter H. Holme, as Trustees, 2215 Tribune Tower, Chicago, Ill.

Knight C. Cowles, care of Alfred Cowles, 2215 Tribune Tower, Chicago, Ill.

Alfred Cowles III, Knight Cheney Cowles and Louise Wakefield Stewart, and their successor or successors in trust, as Trustees, 2215 Tribune Tower, Chicago, Ill.

Robert R. McCormick and Joseph Medill Patterson, as Trustees under Trust Agreement dated May 5, 1932, Tribune Tower, Chicago, Ill.

Robert R. McCormick, Tribune Tower, Chicago, Ill.

Robert R. McCormick and Joseph Medill Patterson as Trustees under Trust Agreement with: Amelia Elizabeth White Martha Root White, 220 E. 42d St., New York City.

Henry Demarest Lloyd, Little Compton, R. I.

Elizabeth Mason Lloyd and Henry D. Lloyd, Jr., as Trustees, Little Compton, R. I.

William Bross Lloyd, 33 N. La Salle St., Chicago, Ill.

William Bross Lloyd, as Trustee of the: Madge Bird Lloyd Trust William Bross Lloyd Christmas Trust, 33 N. La Salle St., Chicago, Ill

William Bross Lloyd, Henry Demarest Lloyd, John Bross Lloyd, as Trustees, 33 N. La Salle St., Chicago, Ill.

Katharine Nordell Lloyd and Edward P. McClennen, as Trustees under the Will of Demarest Lloyd for the benefit of: Katharine Nordell Lloyd, et al. Demarest Lloyd, et al. Angelica Lloyd, et al. Karen Gallup Lloyd, et al., 220 Devonshire St., Boston, Mass.

Katharine Nordell Lloyd and Harvard Trust Company, Trustees under Declarations of Trust for the benefit of: Demarest Lloyd, Jr., and others Angelica Lloyd and others Karen Gallup Lloyd and others, 220 Devonshire St., Boston, Mass.

Katharine Nordell Lloyd and Edward P. McClennen, Trustees under Deeds of Trust by Katharine Nordell Lloyd for the benefit of: Demarest Lloyd, Jr., et al. Angelica Lloyd, et al. Karen Gallup Lloyd, et al., 220 Devonshire St., Boston, Mass.

Katharine Nordell Lloyd and Edward P. McClennen, Trustees under Deeds of Trust by Demarest Lloyd for the benefit of: Demarest Lloyd, Jr., et al. Angelica Lloyd, et al. Karen Gallup Lloyd, et al., 220 Devonshire St., Boston, Mass.

In regard to Section 2 of the law, The Tribune does not accept payment for any editorial or other reading matter printed as news.

3. That the known bondholders, mortgagees and other security holders owning or holding 1 per cent or more of total amount of bonds, mortgages, or other securities are: (If there are none so state.)

There are no bonds, mortgages or other securities outstanding against the Tribune Company.

4. That the two paragraphs next above, giving the names of the owners, stockholders and security holders, if any, contain not only the list of stockholders and security holders as they appear upon the books of the company but also, in cases where the stockholder or security holder appears upon the books of the company as trustee or in any other fiduciary relation, the name of the person or corporation for whom such trustee is acting, is given; also that the said two paragraphs contain statements embracing affiant's full knowledge and belief as to the circumstances and conditions under which stockholders and security holders who do not appear upon the books of the company as trustees, hold stock and securities in a capacity other than that of a bona fide owner; and this affiant has no reason to believe that any other person, association, or corporation has any interest direct or indirect in the said stock, bonds, or other securities than as so stated by him.

5. That the average number of copies of each issue of this publication sold or distributed, through the mails or otherwise, to paid subscribers during the twelve months preceding the date shown above is 1,067,623. (This information is required from daily publications only.)

(Signed) W. E. MACFARLANE, Business Manager.

Sworn to and subscribed before me this 2nd day of October, 1941.

(Signed) FORREST L. ALLEN, (Seal) Notary Public.

(My commission expires May 13, 1945.)

DAY BY DAY ON THE FARM By GAIL COMPTON

Garden Glory Over.

THE vegetable garden at the Du Page county farm has a desolate look. It has lost its midsummer splendor, and its lush greenness has been replaced by the browns and yellows of dead leaves and vines.

The last week saw what amounts to the end of the garden. A few carrots, beets, and potatoes remain but most of the vegetables have been harvested and either eaten or stored away for winter use.

Last of the Tomatoes.

The gardener gathered the last of the tomatoes. He picked a bushel of ripe ones, and a bushel that were still green. The old vines were dug up and raked together. The gardener plans to burn them or discard them on the old brush pile. It is best, he has found, to clean the tomato patch so the chance of diseases carrying over from one year to another is slight.

All of the squash were picked up this week and stored. The harvest this year was the best the gardener has seen for some time. Along with the squash he gathered the last of the green peppers. These tiny bushes produced an amazing crop and seemed to be the hardiest plants in the garden. They were not bothered by bugs or disease, and each bush was weighted down with large, green peppers.

40 Pumpkins Gathered.

Almost 40 pumpkins were taken from their vines and stored away to be eaten or carved. They ranged in size from little ones about six inches around to giants measuring more than 18 inches across. Most of them were ripe but a few still were green. The gardener said the green ones would ripen out evenly if they were kept in a cool spot and protected from harsh weather.

The only brilliant green left in the gardens is furnished by the parsley. There hasn't been enough demand for the greens to keep them picked, and now they are running wild over several rows. The feathery plants look out of place among the withered corn stalks, dried vines, and fallen leaves.

FARM LANDS

Illinois.

OFFERED BY FRANCIS S. MOORE 6200 KENMORE-AV. BRIAR. 8000.
DE LUXE FARM. 167 A.—$40,000. With beautiful buildings, landscaped grounds. Herd of cattle, farm tools and machinery. Resident manager on farm.
160 ACRES. GOOD BUILDINGS. Splendid soil; bargain price, $125 acre.
153 ACRES, $125 ACRE; GOOD BLDGS.
160 ACRES AT $110 PER ACRE.
All farms and others are available in the best farming district of northern Illinois. DON'T DELAY. THESE FARMS ARE TOO GOOD TO LAST LONG.
10 ACRES, near Chicago, $1,000 per acre. WAKE UP INVESTORS. HERE'S YOUR OPPORTUNITY.

WOODSTOCK, ILL., FARMS FOR SALE. 120 ac., good soil, impr., $65.00 an acre. 140 ac., impr., on St. Hwy., $75.00 an acre. 160 ac., mod. bldgs., all till., on St. Hwy., $100.00 an acre. 260 ac., good bldgs., beaut. setting, produc. soil, $110.00 an ac. Many other good farms, bldgs., houses, etc. C. PERCY BARNES, Woodstock, Ill., Ph. 79.

IDEAL FARM—459 ACRES. One mile of frontage on Pecatonica River—80 miles northwest of Chicago. Fine stock farm. Good pheasant and duck hunting. 160 acres tillable; 299 acres timber, pasture. Price $45.00 per acre. Write R. P. Ely, Freeport, Illinois.

PUBLIC SALE SAT., OCT. 11TH, 2:30, 210 ac. Messinger farm; 45 mi. S. of Chicago [1 hr. from World's Greatest Mkt.]. Just off Rt. No. 1 on Rt. No. 17, ½ m. East of Grant Pk. Best of land; gd. bldgs.; same family 100 yrs.; inspt. bef. the sale. Carey M. Jones, 330 N. Austin-blvd. Village 8500.

FOR SALE—Completely eqp. BROILER BUS., small house, exc. well, fruit trees, nearly an acre of land; except. oppor. Priced right for quick sale. Terms. See owner, 17730 Highland-st., Tinley Park, Ill.

160 ACRES in Lake County—Partly wooded; good soil; 35 mi. fr. Loop; ideal location for commuter. Priced to sell at $115 per acre. Call or write JOHN GRIFFITH, INC., Lake Forest 485.

ONLY $250. 60x300. Gas, electricity, telephone, paved road; no assessments. 1¼ miles to steam and electric transp. $50 cash, $8 per month. ADDRESS N N 488, TRIBUNE.

120 ACRES—Near Monee; hard road; electricity available; good buildings; 9 rm. house, large barn, corn crib, and other buildings. To settle estate. Owner, MRS. WM. H. VOIGT, Monee, Ill.

LAKE COUNTY FARM. 40 acs.; fair bldgs.; elec.; 1½ miles from elec. sta.; 2½ miles Libertyville; good tr., schls.; terms. Address P G 52, Tribune.

5 ACS. rich, black soil, nr. Aurora & Elgin trans., $890; also several 10 and 15 ac. tracts, easy terms. Office on North-av. [Rt. 64], 2½ miles Route 59.

120 ACRES—Improved farm 2¼ miles northwest of De Kalb, Ill., at auction, Tuesday, Oct. 7, at 1 o'clock. C. S. T. John L. Whitman, Auctioneer.

190 A.—Dairy farm, 65 miles N. W. of Chgo. on U. S. 20; fine bldgs.; rich crop; sell or exch. Address T 139, Tribune.

140 AC.—Five miles from Aurora; 110 ac. under plow; 15 ac. pasture; balance slough. $14,000. Address K 561, Tribune.

20 ACS.—Without bldgs.; overlooking golf course, cement road front; 1 mi. to sta. Wesley Luehring. Itasca, Ill.

18¾ ACRES—2 sty. brk. hse., four, all mod.; outbldgs.; 28 mi. west of Chgo.; 35 min. to loop; sac. Address K 559, Tribune.

CHICKEN FARM—9,900 sq. ft.; 39 minutes from the loop. Full price $135; $1 a week. ADDRESS P E 238, TRIBUNE.

160 AC., no bldgs., good bldg. site.; $50 per ac. Harvard State Bank, Harvard, Ill.

160 ACRE farm, good bldg., 50 miles s. w. Chi. Owner, R. N. Herren, Oswego, Ill.

140 ACRE farm—Good land and bldg.; Fox river frontage. N. Tripp, Oswego, Ill.

Indiana.

FOR SALE—892 acres; combination stock and grain farm; three sets of improvements; thoroughly fenced and tiled. In high state of cultivation, located two miles from County Seat, Whitley County, Indiana. Priced to sell. Terms. FORT WAYNE SECURITIES CORP., 922 Clinton-st., FORT WAYNE, IND.

BY owner—New 6 room all modern home; 14 a. of fruit, berries, grapes, evergreens, and fertile soil; paved road; near schools, churches, lakes, and river. Cheap for quick sale. $2,500 cash will handle. Bristol Co., Bristol, Ind.

40 A.—5 RM. hse., barn, pltry. hse. Rich soil $2,200; $400 dn., bal. $15 mo. 75 A. 6 rm. hse., barn, pltry. hse. Rich soil. ¼ mi. beaut. scenic r. frtg. with 15 A. timb. $3,800; $500 dn., bal. $20 mo. Other bargs. Any size. Free list, A. L. Olson, Knox, Ind.

OWN a farm—Safe investment, steady living, security in wartime. Free 64-page catalog. United, 7-EF S. Dearborn. State 7975.

Michigan.

60 AC. truck and dairy farm—Good soil; very productive; 1½ mi. from Pullman; sml. hse., barn, chicken hse., silo; electricity. Price $5,000. N. P. Petersen, Pullman, Michigan.

40 A., PAVED county road—Fine buildings; furnace; bath; electric; creek; woods; orchard. Emergency, $3,750; $2,250 down. Paras, 420 Linden, Hartford, Mich. Ph. 121.

80 A.—6 MI. town; 6 rm. hse., bsmt., barn, orchard, woods; $2,750; $350 cash, $15 mo. EVANS Realtor Fremont, Mich.

20 ACRES—S. W. Mich.; level fertile land; only $800; easy terms; no bldgs.; gd. loc.; close lakes. Address H C 65, Tribune.

120 A.—Equipt.; heavy soil; good bldgs. Pr. $75 acre. J. Shorts, Leonidas, Mich.

FREE farm list—S. W. Michigan; all kinds, all sizes. ROESSLER, 140 S. Dearborn.

North Carolina.

6,000 ACRES [approx.] OF TIMBER LAND Beaufort County, North Carolina. About 2,700 acres adjoining this tract was recently sold. Provident Trust Co., Phila., Pa., Att.: B. Bullock, 4th.

North Dakota.

320 A. PRODUCTIVE—Nr. 3 towns. 160 a. Canada cheap. Address E 335, Tribune.

Wisconsin.

RAILROAD land grant lands, $4 to $5 per acre for good farm land adapted for dairying, live stock and grains; good roads, water, town and markets. Send for booklet No. 5. S. S. Claar, Land Dept., Soo Line Minneapolis, Minnesota.

GD. 80 acre mod. farm in Racine County on Cty. trunk U; 2 mi. N. of Hwy. 20. L. C. Benson, Franksville, Wis. Ph.4Y,Un. Grove.

MUST sell or trade—240 acre Wis. dairy farm. Because of old age. Income $200-$300 monthly. Joseph Wiora, 8044 S. Ada.

Miscellaneous.

BIG FREE CATALOG, 1,290 bargains, farms many States. STOUT REALTY, 7-J So. Dearborn-street.

TO RENT—FARMS.

FOR LEASE

Midwest's most modern poultry farm with complete modern living quarters and what is generally accepted as the largest modern heated and air conditioned poultry house in the U. S.; capacity 7,000 chickens; fully equipped, including incubators; fine opportunity as this is now a going business; established in 1936; possession Jan. 1, 1942; 50 miles northwest of Chicago. ADDRESS G D 433, TRIBUNE.

210 ACRE farm—30 mi. N. W. of Chicago. Good soil and buildings. Cash rent. J. Mathews, 5436 Van Buren-st., Chicago.

TERRY AND THE PIRATES—THE LOUSE BY THE SIDE OF THE ROAD

DICK TRACY—As the Elements Gather

HAROLD TEEN—NO ULTERIOR MOTIVE?

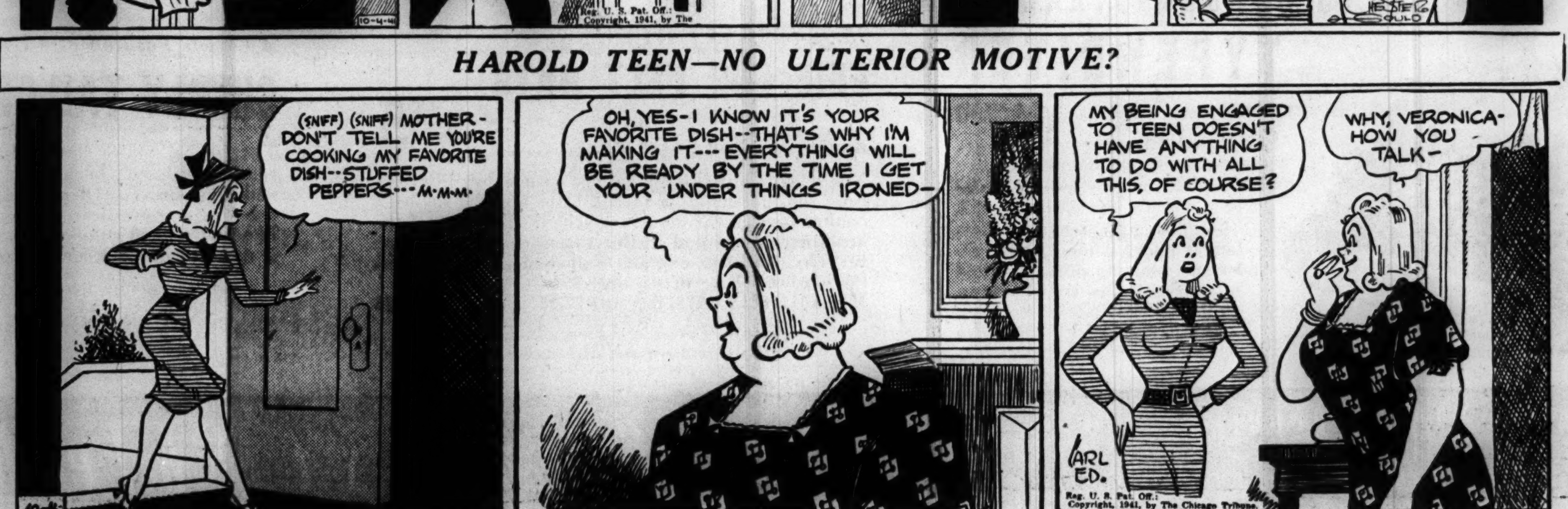

'Ducks Unltd.' Sponsors Trap, Skeet Shoot

BY JUDITH CASS.

THE Lincoln Park Gun club will present a gala and active scene today and tomorrow during a two day skeet and trap shoot sponsored by Ducks, Unlimited. Many Chicago women who enjoy trap shooting will be on the firing line, among them Mrs. Potter Palmer III., Mrs. William D. Cox, and Mrs. Lloyd Laflin.

Mrs. Palmer, who is Great Western women's skeet champion, is one of the best known women clay target shooters in the country. Mrs. Cox is the winner of several interclub shoots. Mrs. Laflin is a beginner, but is competing, nevertheless. Also competing will be Mrs. Mary B. Patterson, who was second in the national skeet shoot for women in Indianapolis in August.

Stuart Logan and Orville J. Taylor are active in Ducks, Unlimited, which raises money to rehabilitate Canadian marshes that once were great breeding grounds for wild fowl. They are members of the committee for the two day shoot, which will serve to sharpen the shooting eyes of duck hunters for the opening of the duck season, set for sunrise, Oct. 16, in Illinois. Mrs. Leslie Younghusband, another prominent Chicago woman shot, will be missing from the two day event as she and her husband are on a hunting trip in Canada.

Nursery Board Party Promises to Be Gay Affair.

Mrs. Cox undoubtedly will be going home early from the North Avenue Day Nursery dinner-dance tonight at the Saddle and Cycle club so as to be in good shooting form tomorrow. The dinner-dance always is one of the gayest of the fall parties, for the members of the nursery board are attractive young women who know how a good party should be given.

Mr. and Mrs. Cox, the Robert McKennas, and Miss Lucy Harrison will give one of the largest cocktail parties before the benefit. It will be given in the Coxes' new Astor street house, formerly the home of his mother. The nursery looks after children of employed women, of parents who are unemployed but seeking work, or of those partly employed. Guests at the dance will be entertained by a rhumba exhibition by Paul Shahin and Miss Kay Colgraff. Mr. Shahin will lead the conga.

President and Mrs. Snyder Giving Pregame Luncheon.

With the start of the football season at Northwestern university this afternoon, President and Mrs. Franklyn Bliss Synder will give the first of a series of pregame luncheons in the big room under Dyche stadium. Among the guests who will later sit in the president's box to see the game between Northwestern and Kansas State are Mr. and Mrs. Harry L. Wells, Dr. and Mrs. Walter Dill Scott, Mr. and Mrs. George B. Dryden, Mr. and Mrs. Silas H. Strawn, Mr. and Mrs. Walter R. Kirk, Mayor Samuel G. Ingraham of Evanston, and Mr. and Mrs. John H. Hardin.

Among the other luncheon guests will be Mr. and Mrs. Lester Norris, Mr. and Mrs. Kenneth Wilson, Mr. and Mrs. James S. Oates, Mr. and Mrs. Holman D. Pettibone, Dean and Mrs. Addison Hibbard, Mr. and Mrs. Morton Bodfish, Newton Farr, Mr. and Mrs. Philip Clarke, and Mr. and Mrs. Elmer Stevens.

Miss Carolyn Mellinger, whose engagement to Mr. Snyder Jr. was announced last Saturday, will not be able to attend the luncheon and game, for she and her mother, Mrs. Aubrey H. Mellinger, will not return from New York until Monday. They departed on Sunday for a shopping trip and a visit with Mrs. Mellinger's brother, W. C. Bunting, in New York.

President and Mrs. Snyder have

[Continued on page 17, column 7.]

Young Pianist Pursues Studies in East

[TRIBUNE Photo.]

Miss Catherine Loucks, who is the talented daughter of Mr. and Mrs. Vernon R. Loucks of Winnetka. She gave two piano recitals in her parents' home recently before she departed for Mount Holyoke college. She will be a freshman this year, having finished at the New Trier High school last June.

110 Year Story of Methodism Here Recalled

BY THE REV. JOHN EVANS.

One hundred ten years of religious leadership of the First Methodist Church of Chicago, which worships at Washington and Clark streets beneath the cross 556 feet above the pavement on Chicago temple, will be recalled tomorrow night with special services.

The services also will conclude 21 years of service of the Rev. Dr. John Thompson, the temple pastor, long and affectionately known as "the shepherd of the loop." Dr. Thompson will retire from the active ministry during sessions of the Rock River [northern Illinois] conference next week in Wilmette. His retirement will mean the departure from the loop of one of the most colorful and outspoken clergymen Chicago has known.

The Rev. Dr. Almer M. Pennewell of St. John's Methodist church, 74th street and Jeffery avenue, historian of the Rock River conference, will review the history of old First church, which first began to worship on the present site of the sky scraper temple in 1839. That was the year, history books say, when they had a wolf hunt just south of First church. The animals were rounded up on the present site of the United States courthouse. They also had a bear hunt that year down near the spot where the Board of Trade building now stands.

The first First Methodist church was scowed across the river in 1839 from North Water and Clark streets. It had cost $425 to build in 1835. Preaching had begun in 1831. The congregation had 10 charter members whose names still are recorded in the official books. The $425 church was too small by 1845 and a sumptuous $10,000 edifice was erected at Washington and Clark streets.

A few more years and a much larger church was built at a cost of $70,000, but it was destroyed in the fire of 1871. The building erected after the fire was razed to make place for the $6,500,000 office building church constructed under the leadership of Dr. Thompson.

The Rev. Dr. Iver M. Johnson of Decatur will be appointed by Bishop Ernest Lynn Waldorf as Dr. Thompson's successor. He probably will begin his ministry on Oct. 19. Dr. Thompson will reside in Glen Ellyn.

At Home in East

[Du Bois the Drake Photo.]

Mrs. Guy Pershing Berner, who is the former Marilyn Upp, daughter of Dr. and Mrs. Roscoe W. Upp of River Forest. Her marriage to the son of Mr. and Mrs. J. Fred Berner of Buffalo, N. Y., took place on Sept. 5, and Mr. Berner and his bride are at home in Cambridge, Mass.

Hutchins Calls for Rudder in School System

The vested interests of teachers of tap dancing and radio announcing present insurmountable obstacles to returning liberal education to the public schools, Robert Maynard Hutchins, president of the University of Chicago, told members of the Executives' club at their luncheon yesterday in the Hotel Sherman.

Hutchins' talk was broadcast over W59C, the new frequency modulation station of W-G-N, Inc. It was the first of a weekly series of talks by civic and business leaders to be broadcast every Friday from the Executives' club luncheon meetings.

Hutchins said the duty of universities is to formulate the principles on which society ought to live. Such principles, he declared, have been disregarded by so-called modern theories of education, which stress the studies that are interesting only.

"One hundred fifty-six universities and colleges in the United States and Canada give courses in radio announcing," Hutchins said. "That would be excellent if we suspected for a moment that those institutions were interested primarily in educational courses and vocational courses were a sideline.

"But that is not the case. Instead, those courses are regarded as important as any educational course. In fact, the most important course in the curriculum today is that which is regarded as most interesting and practical.

"It is a paradox that we cannot find enough trained mechanics today for national defense work when millions have been trained in vocational schools."

Hutchins explained the paradox by saying that vocational education has been as rudderless as education itself during the last few years, operating without a definite plan or program.

The only true training for life so that individuals can understand "the duties of ruling and being ruled in turn like free men for the good life of the whole" lies in education thru moral and political philosophies, he concluded.

WEDDING

Miss Barbara Brown, daughter of Mrs. Frederick Jacob Brown of Lagrange, Ind., and of the late Mr. Brown, will become the bride of Robert John Piggott of Chicago at noon today in her mother's home. Mr. Piggott is the son of Mrs. Joseph D. Piggott of Hamilton, Ill. Because of the recent death of Miss Brown's father, only members of the families will be present at the ceremony.

The bride's only attendant will be her niece, Katrina Boyden, the 11 year old daughter of Mr. and Mrs. William C. Boyden.

Home Modiste Offered Timely Aids by Shops

BY REA SEEGER.

Timely information for the crowds of shoppers who sew and make their own clothes! The new zippers are something really to get excited about. They're flat, flexible, and thin, they will not buckle nor bulge. These are expressly designed for chiffons, thin silks, fine thin wools, metallics and any other difficult material. The days of unwieldy, bothersome, too thick zippers are no more. All street shades and pastels are available in all lenghts. And what's more they lock securely at the top. There are short affairs to use for tiny tot frocks too.

One of the smartest stunts ever devised to render first aid to the sewing shoppers is a notion display occupying a strategic spot in a pattern department. The clever idea being . . . you select the desired pattern and while you are still enthused with the new model select the necessary thread, zippers, hooks and eyes, binding tape, belting, tape measures, and everything else an efficient dressmaker needs to finish a dress smoothly. This is a service that rates instant approval; it is tremendously successful so far.

The rush for fitting forms is also going strong. You may buy the regulation affairs covered in rather gloomy grey material, you may order one of the "twin sister" variety, or spend your cash supply for the tricky new finds that are exact duplicates of your own streamline done in glinting copper color stuff.

Thru the LOOKING GLASS

If the cold spell got you right back in the swing of your winter troubles now's the time to stock up on the kind of bath trimmings that keep dry skin smooth and well oiled. What with woolen dresses and winter itch 9 out of 10 women we know are complaining already.

We firmly believe that the choice of soap is important. Come cold weather and one of the smartest things the dry skinned woman can do is find a superfatted soap, one that takes as little oil as possible from the skin that has none to spare. Lots of women can use ordinary soap in summer without the slightest difficulty but in the wool dress season their skins need the blandest soap they can find.

Then there is oiling. If you can spare the time, massage cream or oil into the most sensitive areas, such as the knees and elbows. Soak the skin well for as long as you can at night before you go to bed.

After the bath be sure you use some kind of a lubricant; there are excellent preparations now that leave no greasy film. One of our favorites is an emulsion, applied to the skin while it is still moist after the bath or shower, rubbed in well and then blotted with the bath towel. The skin isn't the least bit sticky, but the product does a wonderful job of softening and protecting. It's used rather sparingly and really isn't expensive since one bottle lasts for months.

If the skin is extremely dry you probably won't be able to use your colognes as an after-bath rub unless you compensate for their drying tricks by using a lubricant generously.

ELEANOR NANGLE.

A U. S. President Traveled Miles . . .
to taste an onion soup he called "Incomparable!" Created by *Henri Charpentier*, this famous soup is now served in Chicago at the hospitable
Cafe de Paris
1260 North Dearborn Parkway
Park Dearborn Hotel
Whitehall 5620

Leschin
from the Junior & Deb Shop
SPECIAL PURCHASE SALE
higher-priced new fall
COATS or SUITS
$18
Junior and Misses sizes
The Coats: Camel hair and wools, diagonal cheviots, plaids, plain fabrics.
The Suits: 2 piece styles of fine woolens, tweeds, plaids, corduroys, shetlands.
622 Michigan, North

-Young Idea Shop-
SIZES 9 TO 17
WOOL JERSEY SUIT
California Styled for Shayne
California, here we come! It's a "smoothie" if ever I saw one! All wool, two-piece jersey, beautifully detailed — and a blouse comes with it! Aqua spun rayon with raspberry, blue, or brown jersey, gold with green or chartreuse with black!
$29.95
Hat, "Shayne Topper" $6.95
john t. Shayne
MICHIGAN AT RANDOLPH STREET

GUARANTEED SATISFACTION

BRUCEWOOD SHOES
in scores of brilliant new styles
$6.95
Those smart looking feet that draw your second admiring glance are pretty sure to be wearing Brucewood shoes. They have a way of making your feet look smaller —trimmer—and doing it with comforting ease, too. There's a perfect Brucewood style for every one of your footwear requirements
Others to $12.75—7th floor
Maurice L Rothschild
State at Jackson

New handcraft hats
BY STETSON
$7.50
Maybe those fearless Anzacs inspired this hat with its brim flared up at the side—anyway, it's dashing, smart and packed with Stetson handcrafted quality
Others $5 to $20—5th floor
Maurice L Rothschild
State at Jackson

Downstairs at Stevens
Stevens
State near Washington
Downstairs at Stevens

25.00
Fashion Poll Coat
made to your exacting specifications!
Here's your winter coat! Made to the specifications you gave in a nation-wide poll . . . designed to give you good looks plus good service! Untrimmed basic reefer type, depends on slim, simple lines for flattery . . . adds back pleats, subtly flared skirt for fashion importance. All-wool monotone fabric in Black, Rancho Red, Hunter's Green, Bermuda Blue. Misses' and Junior sizes. Also Gaucho Brown in Misses' sizes. 25.00
Sorry, No Mail Orders.
Downstairs—State
Chas. A. Stevens & Co.
Budget Shops

Downstairs at Stevens
Stevens
State near Washington
Downstairs at Stevens

8.95
Wool Casual
with young, easy-going lines . . . taking ways!
It will be the pet of your wardrobe in no time! So versatile, so well tailored . . . . such a joy to wear! Boasts enormous pockets, smart club collar, easy shoulders. Yummy 100% wool "Casha-Rabbit" in Blue, Watermelon Red, Gold, Green, Aqua, Natural. 9 to 15. Pretty special for 8.95!
Sorry, no mail orders!
Downstairs—Juniors
Chas. A. Stevens & Co.
Budget Shops

Downstairs at Stevens
Stevens
State near Washington
Downstairs at Stevens

5.95
Two-Tone
Two-piecer in rayon cavalry twill!
Double-double flattery for your money in this cunning dress! An easy-on-the-figger style, with a nicely tailored jacket, smooth box-pleated skirt. Easy on the budget, too . . . at its tiny price! Gold with Green, Rust with Brown, Green with Beige. 10 to 18. Get yours today, only 5.95.
Sorry, no mail orders!
Downstairs—Sport Shop
Chas. A. Stevens & Co.
Budget Shops

Downstairs at Stevens
Stevens
State near Washington
Downstairs at Stevens

2.95
Cover Up
your hair in a snood-cap of velveteen!
A very special hat . . . that does wonderful, glamorous things for your face! A dozen top-flight colors, plus Black. Have one to match each costume at this tiny price, 2.95. Wool Jersey version (not sketched) at 1.95. Get yours today!
Sorry, No Mail Orders!
Downstairs—Millinery
Chas. A. Stevens & Co.
Budget Shops

Ann Sothern's 'Lady Be Good' Gay and Expert

"LADY BE GOOD."
Produced by Metro-Goldwyn-Mayer.
Directed by Norman Z. McLeod.
Presented at the Chicago theater.
THE CAST.

Marilyn Marsh	Eleanor Powell
Dixie Donegan	Ann Sothern
Eddie Crane	Robert Young
Judge Murdock	Lionel Barrymore
Buddy Crawford	John Carroll
Joe Willet	Red Skelton
Lull	Virginia O'Brien
Mr. Blanton	Tom Conway
Bill Pattison	Dan Dailey Jr.
Max Milton	Reginald Owen
Mrs. Carter Wardley	Rose Hobart
Master of Ceremonies	Phil Silvers
Berry Brothers— James Berry, Warren Berry, Nyas Berry	
Singer	Connie Russell

By Mae Tinee.

Good Morning!

Two Gershwin songs, dancing by Eleanor Powell and the Berry brothers, singing by John Carroll, Ann Sothern, and Connie Russell, clowning by Red Skelton, and some very classy stooging by a small dog named Buttons highlight the lengthy musical, "Lady Be Good."

The Chicago's current feature is an adaptation of the popular 1924 Broadway show. The slight plot, differing greatly from the original, I'm told, is concerned with experiences, in and out of the divorce court, of a successful song writing team who were just too happy for words until success went to Hubby's head and Wifie walked out on him. . . .

After their divorce the Cranes continue to work together—for they love each other. . . . They remarry. . . . They fight. . . . They reseparate. Then . . . well, the chorus is much the same.

It's a shame the expert and likable cast were hampered by such stuffed script and heavy handed direction. There are so many places where the film could have been cut to such good advantage. . . . O, well—

Ann Sothern turns in a memorable performance. Beautiful to look at and she squeezes every bit out of her rôle that it had to give. Eleanor Powell does straight acting thru most of the film. . . . Then, toward the end they turn her loose and she dances delightfully. . . . One of the nicest parts of the piece is her scene with clever little Buttons. He plays Fred Astaire to her as she practices in her boudoir.

You'll like Mr. Young as the music writer who, despite his belief to the contrary, isn't one mite of good without that snappy blonde who keeps up and leaving him.

Staging, costumes, photography are pleasing. The two tunes—by George and Ira Gershwin—that I mentioned are "Lady Be Good" and "Fascinating Rhythm." . . . Only other notable number—"The Last Time I Saw Paris"—was written by Jerome Kern and Oscar Hammerstein II. and is sung excellently by Miss Sothern. [But she needn't have sung TWO verses and TWO choruses. . . . One would have been plenty.]

See you tomorrow.

New Rector in Maywood to Take Pulpit Tomorrow

The Rev. John H. Tredrea, newly appointed rector of the Episcopal Church of the Holy Communion, Maywood, will start conducting services there tomorrow morning. He succeeds the Rev. Dean R. Edwards, now rector of St. Peter's church in Peekskill, N. Y. The Rev. Mr. Tredrea, a graduate of Nashotah seminary, formery served as curate of St. Luke's church, Racine, Wis., and later as minister in charge of mission churches in Spooner, Shell Lake, Hayward, and Springbrook, Wis.

Public Library Opening Recorded Concert Series

The first of a series of 34 free recorded concerts of opera, symphony, and chamber music, will be presented this afternoon at 1:30 o'clock in the assembly hall of the Chicago Public library. The concerts are being presented by the library and Elsen's Allied Arts guild, composed largely of working people, which for years has been introducing listeners to the great recorded music of the world.

Meetings Today

Central Council of Childhood Education—10:45, 185 North Wabash avenue; Dr. Stephen M. Corey, "We Can't Solve Their Problems."

Friends of Literature—12:30, Huyler's Hemicycle room, 310 South Michigan avenue; Mrs. Hazel Ferguson, "Crusader in Crinoline"; Robert Welland, "Book Notes."

University of Wisconsin Alumnæ Club of Chicago—1, Chicago College club, luncheon, speakers from the university.

Chicago Alumnæ of Phi Mu—1, A Bit of Sweden, luncheon and meeting.

Infant's Aid—2, home of Mrs. Edwin EtsHokin, 1235 Madison Park, membership tea; Elsie Fein Clamage, book review, movies of Infant's Aid.

Chicago chapter of Rosary College Alumnæ association—2:30, Immaculate Conception parish hall, first fall meeting.

Women's Advertising Club of Chicago—3:30, Arts club, annual president's tea.

National Catholic Community Service club—8, dance for service men, sponsored by Ladies of Isabella.

Woman's auxiliary, Chicago Postoffice Clerks' union, No. 1—8:30, 22d floor of Skyline Athletic club, annual card party.

Looking at Hollywood

By John Chapman

Hollywood, Cal., Oct. 3.—In keeping with these escapist times, MGM has three musicals in production—"Panama Hattie," "Babes on Broadway," and "The Girl on the Hill." Ann Sothern's in "Hattie," Rooney and Garland in "Babes," and S. Temple in "Girl." Mindful of an old Broadway prank pulled by—I think Robert Benchley—I visited the three of them yesterday to see if I could tell the difference.

A dozen years ago New York's 42d street still had shows on it, and there were two theaters, the Apollo and the Times Square, which had been built together and had adjoining lobbies. A musical opened at, say, the Times Square one night and Bob—or was it Bob Garland?—went to catch it. At intermission we went out for a smoke, and in the confusion returned thru the other lobby to the musical comedy next door. He maintained he couldn't tell the difference.

Well, it's pretty hard to tell the difference in Hollywood, too. All stages have the same clutter of equipment, all assistant directors yell "Quiet!" and all musicals are made without music, so you can't tell whether you've walked in on a bit from Ibsen or a Nostradamus short.

Shirley Temple's set, first one visited, had the earmarks of a musical comedy. It had a stairway in front of a lovely backdrop. When you get a stairway in front of a lovely syke you have a musical, whether it's Hollywood, Broadway or the loop. And here was Shirley in a fluffy skirted pink evening gown on top of the stair, doing a number with a chorus of Hussars. The Hussars were in traditional musical comedy uniform, brass buttons, peaked caps, capes and all.

Miss Temple looked sweet and pretty and astonishingly sexy in her tight bodiced gown—her first grown-up outfit, they tell me. The director called for a playback, and somewhere music came from a loudspeaker. Shirley walked down the stair flirtatiously, moving her mouth to the words of a song, while an old-fashioned silent camera whirred and the Hussars passed her along admiringly. It could have been any musical anywhere. The next thing, of course, would be for Miss Temple to do a dance with the Hussars and kick a foot up prettily as she passed from man to man. I asked Shirley's mother if her daughter had a dance in this scene. Mrs. Temple said "yes."

Mrs. Temple begged me not to pay any attention to the playback. "Shirley had a cold when she made the recording," she explained, "and she's going to do it over." I assured her I would pay it no heed. A playback sounds lousy even if Caruso did it, for the loudspeaker systems aren't very good.

When Shirley got down the stairs and the director said "cut" she went off to a corner of the stage to do a little school work between shots. A wardrobe woman tagged along, holding up the train of her evening gown. Quite a way to go to school, really.

On the "Babes" set is another lovely syke with the lights of skyscrapers in it. Obviously a musical number. Judy Garland and Mr. Rooney are also in evening clothes, sitting in camp chairs while the electricians fiddle and tinker and camera men squint thru finders for a forthcoming shot.

On "Panama Hattie" I encounter a battleship. Sixteen inch guns in turrets all over the place and a linoleum floor painted like a deck, and Ann Sothern in evening clothes. It's been one of the rules ever since "The Black Crook" that musical comedy people have to be in evening clothes. Ann, who is cheery and pretty, sits on the sidelines in a wicker rocking chair which belongs to Director Norman McLeod. Ann has always had a rocker for herself on a set instead of the usual canvas thing. For four weeks McLeod kept grabbing the Sothern seat, so Ann finally bought him one. Now she's sitting in it just to burn McLeod.

"What," I asked, "is amusing around here?"

"The set," said Ann. "This beautiful set. When 'Panama Hattie' was being prepared Cedric Gibbons, the art director, asked his artists if any of them knew how to design an American battleship. Only one of them did. He is a Japanese!"

Championship Contract Tourney Opens on Oct. 10

The All-American contract team-of-four championship contest will be a feature of the bridge tournament to be held by the American Contract Bridge league Oct. 8 to 12 at the Morrison hotel. The championship contest, the 10th annual one, will be held on the evening of Oct. 10.

GASOLINE ALLEY.—THE WORKING GIRL

MOTION PICTURES DOWNTOWN

BALABAN & KATZ WONDER THEATERS

CHICAGO — Romance, Rhythm, Roars! "LADY BE GOOD" MGM's spicy musi-comedy. ANN SOTHERN • ROBERT YOUNG • ELEANOR POWELL, RED SKELTON, LIONEL BARRYMORE, John Carroll • Virginia O'Brien. Music by GERSHWIN, JEROME KERN. OPEN 9 A. M. Late Show 11 p. m. on stage Vivid, Gay Revue! PAUL REMOS, THE STAPLETONS, LESTER COLE and the DEBUTANTES, PAUL GERRITS, CHICAGO THEATER BALLET GIRLS in a. "RHYTHM ILLUSIONS" b. "LAMPLIGHT FANTASY" c. "DEEP SOUTHLAND". EXTRA! NORMAN SPER predicts "FOOTBALL THIS WEEK"

STATE LAKE — 25¢ 10 a.m. to 1, 35¢ to 6:30 (Plus U. S. Tax). Screen—First Loop Run! SHRIEKS! HOWLS! LAUGHS! BELA LUGOSI, DEAD END KIDS "SPOOKS RUN WILD" Leo Gorcey • Bobby Jordan, Huntz Hall. STAGE—Roadshow Smash! "HOLLYWOOD SWEATER GIRL REVUE" All In Person: JUNE PREISSER, PETER LIND HAYES, BARBARA PEPPER, MARY HEALY, PEGGY MORAN, CECELIA PARKER, DICK BALDWIN. They're OUTSTANDING!

ROOSEVELT — Open 8:45 a.m. Late Show 10:25. 2nd WEEK for these 2 sock features! 1 "BELLE STARR" in Technicolor, RANDOLPH SCOTT • GENE TIERNEY, DANA ANDREWS, 20th Century-Fox Picture! plus 2 "9 LIVES are not enough" RONALD REAGAN, JAMES GLEASON, JOAN PERRY, Warner Bros. Hit. EXTRA! Norman Sper Predicts FOOTBALL THIS WEEK • Paramount NEWS!

GARRICK — Open 8:45 a. m. Late Show 11:15 p. m. A new star, A new screen scream! RED SKELTON, Conrad Veidt • Ann Rutherford "WHISTLING IN THE DARK" M.G.M.'s thrill-chill. "It's mirthep!"

APOLLO — Op. 8:45—Late Show 11:15. JOHN PAYNE • SONJA HENIE • MILTON BERLE, GLENN MILLER & BAND "Sun Valley Serenade" 20th Century-Fox smash hit. 2nd Lively WEEK!

ORIENTAL — RANDOLPH NEAR STATE. 2 FEATURES. ABBOTT & COSTELLO "HOLD that GHOST" JOAN DAVIS • MISCHA AUER. IDA LUPINO • JOHN GARFIELD in "OUT OF THE FOG" THOMAS MITCHELL. OPEN 8:45. 25c to 1, 30c to 6:30, 40c to close plus tax. CHILD 10c. LATE SHOW.

WORLD PLAYHOUSE 410 S. MICH. Cont. 11:15 a. m. to Midnight—35c to 6:30 p. m. 2ND WEEK! Covers 3000 Miles. YOU MUST SEE THIS RARE AND DIGNIFIED FILM TAKEN IN NATURAL COLOR. Pat Stanton's "HERE IS IRELAND". Will not be shown in any other theatre! "Calm, serene and beautiful . . . not only for the Irish. We all need it—and many more like it." —MAE TINEE

CLARK — CLARK at MADISON. Jimmy STEWART, Paulette GODDARD, Horace HEIDT. 2 Swell Hits! "Pot o' Gold" "Bride Came C.O.D." BETTE DAVIS & JAMES CAGNEY

MONROE 'HIGHWAY WEST' Monroe at Dearborn. BRENDA MARSHALL. Rich. ARLEN, Andy DEVINE "Raiders of the Desert"

TODAY NEWS REEL THEATER—Cont. 8:30 A. M. to Midnight—Mad. at Dear. 45 News Highlights and Shorts — Norm Sper Picks Football Winners —

WOODS RANDOLPH & DEARBORN STS. CARY GRANT, CAROLE LOMBARD in "IN NAME ONLY" Plus CHESTER MORRIS in "MARINES FLY HIGH"

TELENEWS THE NEWS REEL THEATER. State-Ran.—Op. 8:45-Midnite Sh. One Hour Program News, Sports, Shorts. 50 LATEST WORLD EVENTS!

STUDIO 66 E. Van Buren 24th Week. 2 NAUGHTY, SPICY Comedies. Rex Harrison in One—Danielle Darrieux in the Other

McVICKERS MADISON NR. STATE Op. 8:45 Pr. Chgs. 1 & 6:30. MICKEY ROONEY, JUDY GARLAND "LIFE begins for ANDY HARDY" LEWIS STONE, PATRICIA DANE. 2 HITS. ANN SOTHERN "Ringside Maisie" with GEO. MURPHY, ROBT. STERLING.

LA SALLE Madison-Clark. Op. 7:45. RALPH BELLAMY, New "ELLERY QUEEN". GINGER ROGERS, "TOM, DICK AND HARRY" George Murphy, Burgess Meredith, Alan Marshall.

LATE SHOW RKO PALACE RANDOLPH AT LA SALLE. TITANIC SCREEN THRILLS FOR YOU WHO LOVE ADVENTURE . . . AND YOU WHO WOULD HAVE AN ADVENTURE IN LOVE! OP. 8:45. Frank Lloyd's "This Woman Is Mine" starring FRANCHOT TONE, JOHN CARROLL, Walter BRENNAN and CAROL BRUCE, NIGEL BRUCE, LEO G. CARROLL. UNIVERSAL PICTURE. Greatest Romantic Adventure of Film or Fiction! PLUS BLAZING ACTION CO-HIT "MOB TOWN" with DICK FORAN, ANNE GWYNNE.

UNITED ARTISTS RANDOLPH AT DEARBORN. Open 8:45 a. m. 40c to 1 p. m. (Plus Tax) Late Show 11:20 p. m. AMAZING ADVENTURES of a happy-go-lucky ghost . . . looking for a BODY to call his own! "HERE COMES MR. JORDAN" starring ROBERT MONTGOMERY, Claude RAINS • Evelyn KEYES, James GLEASON. 2nd UPROARIOUS LOOP WEEK! EXTRA! "The Tanks are Coming" Ft. Knox in Technicolor! "FOOTBALL THIS WEEK" DISNEY COLOR-TOON, LATEST NEWS!

MOTION PICTURES NORTHWEST

BALABAN & KATZ WONDER THEATERS

HARDING Milwaukee & Sawyer. Open 1:15—Come Early! Mickey Rooney, Judy Garland 'LIFE BEGINS for Andy HARDY' & Ann Sothern, George Murphy 'Ringside Maisie'

CONGRESS The Story Behind the V Campaign "UNDERGROUND" Plus John Garfield in OUT OF THE FOG. Extra! TODAY MATINEE & EVENING Extra. 5 ACTS VODVIL. Last Stage Show About 9:15 P. M. TWO LATE FEATURES Begin About 10 P. M.

GATEWAY 5216 Lawrence—Open 1:15 "BLOSSOMS in the DUST" Greer Garson, Walter Pidgeon Plus John Garfield, Ida Lupino Smash! "OUT OF THE FOG"

TERMINAL Op. 1:30—'ELLERY QUEEN & PERFECT CRIME' Plus Hopalong Cassidy, 'PIRATES on HORSEBACK'

3 FEATURES! CRYSTAL Open 1:30; BILTMORE Open 1:30. Ginger Rogers "TOM, DICK AND HARRY" & "Hopalong" Cassidy "PIRATES ON HORSEBACK" and "Highway West"

Will Rogers Open 1:30; BELPARK Open 1:30. Betty Grable, Don Ameche "MOON OVER MIAMI" Plus Wallace Beery "BARNACLE BILL". Extra! BELPARK Mat. 8 Unit Popeye Cartoon Party! Free to Kids: Taffee Apples Until 2:00

LUNA Open 1:30 BOB HOPE IN SCREAM! "CAUGHT IN THE DRAFT" Plus 'Hut Sut' Hit! "SAN ANTONIO ROSE"

ALBA Open 1:30. MERLE OBERON in "That UNCERTAIN FEELING" & Joan Bennett, "She Knew All the Answers"

B&K SHOW TIME

MOTION PICTURES NORTHWEST

RIVOLI Elston-Montrose; MILFORD 3311 N. Pulaski. 15c 1 to 6:30 20c After Plus Tax. Merle Oberon, Melvyn Douglas "THAT UNCERTAIN FEELING" Robert Stirling, "THE GET-AWAY" Mat. 'Spider Returns' & 10c Comic Books to Kiddies

ALAMO 3639 Chicago Ave. GIFT NITE. Ginger Rogers, Burgess Meredith and "TOM, DICK and HARRY" "HIGHWAY WEST" Brenda Marshall, O. Bradna

DRAKE 3 HITS. 15c 1:30-6:30. After 25c. Late Show Starts 10 P. M. Roger Pryor, Joan Perry, 'BULLETS FOR O'HARA' 'BACHELOR DADDY' plus 'That GLOVE AFFAIR' Taffy Apples Free to Kiddies Mat. Only

LOGAN Milwaukee-Sawyer. Open 1:00. Roger Pryor, 'BULLETS FOR O'HARA' Rochelle Hudson, "THE OFFICER and the LADY" Discovery VOD-VIL on Stage Eve. Performances

KARLOV FBI in Action—"The GETAWAY" "THAT UNCERTAIN FEELING" Spy Drama—"A VOICE IN THE NIGHT"

METRO Mat.: "Jungle Girl," Comic Books. Baby Sandy, "BACHELOR DADDY" CHESTER MORRIS in "BLIND ALLEY"

PORTAGE 4050 Milwaukee. Open 1:30. R. Pryor, 'BULLETS FOR O'HARA' C. Gable, R. Russell, "THEY MET IN BOMBAY"

NORTHWEST

LIBERTY 15c 1:30-6:30 NITE PLUS TAX 20c. 3705 Full. . . JAMES STEWART . . . JOE E. BROWN . . . TOM NEAL . . . [illegible]

EMBASSY 3940 Fullerton. CLARK GABLE "THEY MET IN BOMBAY" PLUS WALLACE BEERY "BARNACLE BILL"

IRVING 4003 Irving Park

AVON 15c PLUS TAX, 1:30-6:30. CARY GRANT . . . INGRID BERGMAN . . . [illegible]

CROWN 1807 W. Div.—3 FEATURES. Rich. Arlen, Andy Devine . . . GINGER ROGERS, "TOM, DICK AND HARRY"

MONT CLARE GRAND AVE. AT HARLEM. ABBOTT AND COSTELLO "HOLD THAT GHOST" JOHN WAYNE — BETTY FIELD "SHEPHERD of the HILLS"

TIFFIN NORTH AVE. at KARLOV. Ginger Rogers "TOM, DICK and HARRY" Brenda Marshall, "HIGHWAY WEST"

DALE 2860 Milw.—Joan Bennett, Franchot Tone . . . Walt Disney's "RELUCTANT DRAGON" (Color)

ADMIRAL 15c 1:30-6:30 Plus Tax. M. Douglas, M. Oberon . . . [illegible]

PATIO 6008 Irving Park. Betty Grable, Don Ameche 'MOON OVER MIAMI' Wallace Beery, Virg. Weidler 'BARNACLE BILL'

WEST

BALABAN & KATZ WONDER THEATERS

MARBRO MADISON CRAWFORD. Open 1:00. JACK BENNY "CHARLEY'S AUNT" He's A Hit As A She! KAY FRANCIS. EDW. G. ROBINSON | MARLENE DIETRICH | GEORGE RAFT. Triple T. N. T. in "MANPOWER". Xtra! Norman Sper Predicts Next Week's Grid Games

PARADISE Op. 1:30 Abbott-Costello 'HOLD That GHOST' Andrews Sisters, Ted Lewis & Co. Plus in Color—Harold Bell Wright's great novel "Shepherd of the Hills"

Cent. Pk. Op. 12:30—5 Units! "ELLERY QUEEN & PERFECT CRIME" Plus Smash! "BULLETS FOR O'HARA"

STATE OPEN 1:30; SENATE OPEN 1:30; MANOR OPEN 1:30. GINGER ROGERS, Burg. Meredith, G. Murphy "TOM, DICK AND HARRY" Plus Brenda Marshall "Highway West" Plus Comedies & Shorts

IRIS 5747 Chgo.—15c & tax, 1:30-6—3 Hits! 'OFFICER & LADY,' Hugh Herbert, 'Hello, Sucker' & Buck Jones, 'Arizona Bound' Ladies, Eve. Ad., Constance Bennett Cosmetics

B&K SHOW TIME

• AMERICAN & North Ashland. Thrill-mad killer—cops on his trail—a price on his head—fleeing on—"HIGHWAY WEST" & Ginger Rogers, George Murphy "TOM, DICK AND HARRY"

• B'DY STRAND 1641 W. Roosevelt Road. Dick Arlen, Andy Devine, "RAIDERS OF THE DESERT" Plus Buck Jones, Leo Carrillo, "BRIDGE OF DISASTER" and "A GIRL MUST LIVE" Spicy-Naughty Comedy!

• JOY 1611 W. Roosevelt 15c 1:30-6:00 EVE. PLUS TAX 20c "THE GET-AWAY" WAYNE MORRIS in "THREE SONS O' GUNS" Plus OUR GANG COMEDY & COLOR CARTOON

• CRAWFORD 19 S. Crawford; • BYRD Madison & Cicero. Ginger ROGERS | George Murphy "MAN HUNT" WALLACE BEERY in "BARNACLE BILL"

• WEST END 121 N. Cicero 15c 1:30 to 6:00 PLUS TAX. GENE AUTRY, Smiley Burnette, "SPRINGTIME IN ROCKIES" John Wayne, "BIG STAMPEDE" Plus Edgar KENNEDY & OUR GANG COMEDIES

IMPERIAL 15c Mat. 20c Eve. plus tax "POISON PEN" Geo. Houston "LONE RIDER AMBUSHED" Edward Kennedy 'IT HAPPENED ALL NIGHT'—'Jungle Girl' No. 9

MADLIN 1910 W. Madison. 3 Smash Hits. "DYNAMITE CANYON" Wayne Morris, Tom Brown, "3 SONS O' GUNS" Robt. Sterling, Chas. Winninger, "The Getaway"

LEXINGTON 715 S. Crawford. Walt Disney's "THE RELUCTANT DRAGON" Robt. Sterling, "Chas. Winninger, "The Getaway" Mat. Only, Cartoon, "Jungle Girl" & Comic Books

MARSHALL SQ. 2875 W. Cermak "HIGHWAY WEST" Ginger Rogers, "TOM, DICK AND HARRY"

4 STAR Cartoon Show Including Popeye. Roch. Hudson "OFFICER and the LADY" Buck Jones, Tim McCoy, "ARIZONA BOUND"

SAVOY 4346 W. Madison. Osa Massen "ACCENT ON LOVE" also Merle Oberon, "THAT UNCERTAIN FEELING"

NORTH

CINEMA CHICAGO & MICHIGAN. review 3:20, 5:05—6:50, 8:35—10:25; feature 2—3:45, 5:30—7:15, 9:00—10:50. James STEPHENSON — Geraldine FITZGERALD, Thomas MITCHELL — in a tense psychological drama developing a strange and unusual story with tautly cumulative suspense; it SHOULD BE SEEN FROM THE BEGINNING "FLIGHT FROM DESTINY"

CALO 5400 N. Clark St. Open 12:30. Baby Sandy, Kathryn Adams, "BACHELOR DADDY" Wallace Beery, Virg. Weidler, "BARNACLE BILL"

WINDSOR 1225 N. Clark St.—Op. 1:30 Ginger Rogers, "TOM, DICK AND HARRY" also Brenda Marshall, 'HIGHWAY WEST'

LINCOLN 3164 Lincoln Ave. Mat. 15c. Eve. 20c M. Oberon, "That Uncertain Feeling" Joan Bennett, "SHE KNEW ALL THE ANSWERS"

GOLD COAST Clark and North Ave. ALWAYS 15c. Susan Foster, "THERE'S MAGIC IN MUSIC"

DE LUXE 1141 WILSON AVE. Joan Bennett, Walter Pidgeon, "MAN HUNT" Wallace Beery in "BARNACLE BILL"

DEARBORN 40 W. Div.—Walter Pidgeon, Joan Bennett, "MAN HUNT" & Wallace Beery, Marjorie Main, "BARNACLE BILL"

Advertise in The Tribune

NORTH

BALABAN & KATZ WONDER THEATERS

UPTOWN Open 1:15. JACK BENNY "CHARLEY'S AUNT" He's A Hit As A She! EDW. G. ROBINSON | MARLENE DIETRICH | GEORGE RAFT. Triple T. N. T. in "MANPOWER"

GRANADA 'Hardy' Starts at 1:05. MICKEY ROONEY, 'Life Begins for Andy Hardy' plus Ann Sothern, "Ringside Maisie"

RIVIERA Lew Ayres, Red Skelton, Lionel Barrymore, 'DR. KILDARE'S WEDDING DAY' plus Richard Arlen, Jean Parker, 'FLYING BLIND'

CENTURY "UNDERGROUND" Heroic Drama plus Greer Garson, Walter Pidgeon, 'BLOSSOMS in the DUST' in Color

NORSHORE Howard-Clark; BELMONT Lincoln-Ashland; NORTOWN Western-Devon. In Color—Walter Pidgeon, Greer Garson "BLOSSOMS IN THE DUST" Plus IDA LUPINO, JOHN GARFIELD "OUT of the FOG"

PANTHEON "UNDERGROUND" Heroic Drama Plus Herbert Marshall, Virginia Bruce, "ADVENTURE IN WASHINGTON"

LAKESIDE 4728 Sheridan; COVENT 2653 N. Clark. CLARK GABLE, Rosalind Russell 'They MET IN BOMBAY' Plus Joan Bennett "SHE KNEW ALL THE ANSWERS"

CINE' 2516 Devon Open 12:30 "MAN HUNT" Plus Wallace BEERY as "BARNACLE BILL" Extra! Free SCHWINN BICYCLE MATINEE

B&K SHOW TIME

HOWARD Matinee Cartoon Party. Late Owl Show, 10 p.m. Gay Color Hit! Betty Grable, Don Ameche "MOON OVER MIAMI" Plus Ginger Rogers, George Murphy in 'TOM, DICK AND HARRY'

• JULIAN 15c 1:00-6:00 EVE. PLUS TAX 20c. 918 Belmont . . . Our Gang Riot! Wild Boar Hunt! John Wayne, 'MAN FROM MONTEREY' Tex Ritter, Slim Andrews in "PALS OF SILVER SAGE" Plus Tom Neal action drama, "TRIBAL FURY"

• SHERIDAN 4038 Sheridan—Op. 1:30. Come as Late as 11 P. M. and See Both Features. XTRA LATE SHOW. ABBOTT AND COSTELLO, Andrews Sisters "HOLD That GHOST" Ted Lewis. Plus JEFFREY LYNN in "UNDERGROUND" Plus Karloff, 'INFORMATION, PLEASE' & Cartoon

• VOGUE 3812 Bdwy.; • N. CENTER 4031 Lincoln. GINGER ROGERS, GEORGE MURPHY 'TOM, DICK & HARRY' Brenda MARSHALL "HIGHWAY WEST" Extra at North Center—"BRIDGE OF DISASTER"

• MODE 3912 Sher.—Action Comedy Show! Don 'Red' Barry, 'Texas Terror' Gabby Hayes, Roy Rogers, "IN OLD CALIENTE" Dick FORAN, "THUNDERING DOOM" Plus Edgar KENNEDY COMEDY and Color CARTOON

• 400 6746 Sheridan 15c 1:30 to 6:00 P. M. PLUS TAX. Ann Sheridan, "WINTER CARNIVAL" Geo. Brent, Myrna LOY, Tyrone POWER in "RAINS CAME"

• DEVON 6225 Bdwy. Extra LATE SHOW! Richard ARLEN, Andy DEVINE "RAIDERS of the DESERT" Plus Ralph Bellamy "ELLERY QUEEN AND THE PERFECT CRIME"

• BIOGRAPH 2433 Lincoln—Wallace Beery, "BARNACLE BILL" Plus Clark Gable, Rosalind Russell, "THEY MET IN BOMBAY" Chas. Bickford, "BRIDGE of DISASTER"

• BUCK'M 3319 N. Clark St.—Open 1:30 BETTE DAVIS, JAMES CAGNEY, "BRIDE CAME C.O.D." & Paulette Goddard, JAMES STEWART, "POT O' GOLD"

• DAVIS 4613 Lincoln Ave.—Joan Bennett, Walter Pidgeon, 'MAN HUNT' Betty Grable, Don Ameche "MOON OVER MIAMI" Color

• ARGMORE 1040 Argyle—Open 1:30. Margaret SULLAVAN, James STEWART, 'SHOP AROUND the CORNER' Plus SPENCER TRACY, HEDY LAMARR, "I TAKE THIS WOMAN" Late News, Cartoon

• VIC Sheffield-Belm.—GLASSWARE to Ladies. Wal. Beery, "BARNACLE BILL" Rosalind Russell, Clark Gable, "THEY MET IN BOMBAY"

The Esquire: "Kisses for Breakfast" is a farce comedy with just enough of each to keep you thoroughly amused. It tells the story of a marriage mix-up winding up in a furiously funny finish. A film which is intended solely for laughter and succeeds admirably. Dennis Morgan and Jane Wyatt star. and THE ESQUIRE HOUR. Feature, 1:15, 3:11, 5:07, 7:03, 9:01, 11:00

ADELPHI 15c Plus 3c tax AFTER 6:30 25c Plus 3c tax. Merle OBERON, Melvyn DOUGLAS, B. MEREDITH "THAT UNCERTAIN FEELING" Joan BENNETT, Franchot TONE, Eve ARDEN "SHE KNEW ALL THE ANSWERS" Mat. Only, Gene Autry in 'SOUTH of the BORDER'

LITTLE GERMAN 2153 Lincoln Ave. Continuous 2 P. M. — An Operetta in the Snow-Capped Alps — "HEIMATLAND"

RIDGE Devon at Clark. Open 1:30. Joan Bennett, "MAN HUNT" Wallace Beery, Virg. Weidler, 'BARNACLE BILL'

BRYN MAWR 1125 Bryn Mawr. Long. 8074 Joan Bennett, "MAN HUNT" Betty Grable, Don Ameche, 'MOON OVER MIAMI'

COED Cont. 2 P. M. 1330 Morse Ave. at 'L' Sta. Martha Scott, "THEY DARE NOT LOVE" Madeleine Carroll, "ONE NIGHT IN LISBON"

SOUTH

COMMERCIAL 9150 Commercial—Op. 9:30 Ginger Rogers, "TOM, DICK & HARRY" & James Stewart, Paulette Goddard, Horace Heidt & Orchestra, "POT O' GOLD"

ARK ABBOTT-COSTELLO, 'ONE NIGHT in the TROPICS' 'SHANGHAI EXPRESS' Marlene Dietrich. Mat.: "TRAIL BLAZERS" Roy Rogers

KEN 47th-KIMBARK. 15c & 6:30. Plus Tax. Ellen Drew, "REACHING FOR THE SUN" Wayne Morris, "THREE SONS O' GUNS"

JACKSON PK. Joan Bennett, Walter Pidgeon "MAN HUNT" Don Ameche, Betty Grable, "MOON OVER MIAMI"

CHELTEN 79th-Exchange. Joan Bennett, "SHE KNEW ALL THE ANSWERS" Walt Disney's "RELUCTANT DRAGON"

MOTION PICTURES SOUTH

WARNER BROS. THEATRES. For Picture Times Phone Triangle 1500

AVALON 79th & Stony FREE PARKING. Late Show Tonight 10:15 P. M. Mickey Rooney—Judy Garland "LIFE BEGINS FOR ANDY HARDY" Plus—Ann Sothern—George Murphy "RINGSIDE MAISIE"

CAPITOL 79th-Halsted FREE PARKING. Late Show Tonight 10:15 P. M. V (. . . —) for Victory through "UNDERGROUND" with Jeffrey Lynn. Plus ABBOTT & COSTELLO, Andrews Sisters—Ted Lewis Band "HOLD THAT GHOST"

STRATFORD 63rd & Halsted. Late Show Tonight 10:45 P. M. ON STAGE: IN PERSON! NBC Radio Favorites BOB STRONG and his Sweet and Swing ORCHESTRA plus selected ALL-STAR VAUDEVILLE and—On the screen: John Garfield, Ida Lupino "OUT of FOG"

BEVERLY 95th-Ashland—Free Parking. Geo. Murphy, Alan Marshall, Ginger Rogers in "TOM, DICK AND HARRY"

JEFFERY 71st-Jeffery—Late Show 9:45. Jas. Stewart, "POT O' GOLD" Brenda Marshall, 'HIGHWAY WEST' Thriller! Matinee: COMIC BOOK free to the children!

OGDEN 63rd-Ashland—Late Show 9:45 P. M. James Stewart, "POT O' GOLD" Brenda Marshall, 'HIGHWAY WEST' Thriller!

RHODES 79th-Rhodes—Free Parking. Thriller, "HIGHWAY WEST" Ginger Rogers in "TOM, DICK AND HARRY"

GROVE "The BRIDE CAME C. O. D." and James Stewart, "POT O' GOLD"

HIGHLAND 79th-Ashland—Free Parking. Thriller, "HIGHWAY WEST" Bette Davis, 'BRIDE CAME C.O.D.' J. Cagney. Matinee: 1st Chapt. new serial 'SEA RAIDERS'

COSMO 79th-Halsted—Walt Disney's "RELUCTANT DRAGON" Color. Clark Gable, "BOOM TOWN" Spencer Tracy

SHORE Wallace Beery, 'BARNACLE BILL' Walter Pidgeon, "MAN HUNT" Matinee: Kiddie Show: Free Cracker Jack to kids also Chapt. 1 & 2 new serial 'THE IRON CLAW'

FROLIC Wallace Beery, 'BARNACLE BILL' Walter Pidgeon, "MAN HUNT"

OAKLAND "BULLETS FOR O'HARA" Thriller "MAN HUNT"

HAMILTON LATE SHOW TONIGHT! "MOON OVER MIAMI" and Clark Gable in "THEY MET IN BOMBAY"

"MET" Cagney, "BRIDE CAME C. O. D." 'ELLERY QUEEN & Perfect Crime'

MARQUETTE 63rd and Kedzie, MATINEE DAILY; HIGHWAY 63rd and Western. Wallace Beery, Marjorie Main, Leo Carrillo in "BARNACLE BILL" —Plus— Walter Pidgeon, Joan Bennett in "MAN HUNT"

WOODLAWN "MAN FROM MONTREAL" SING, DANCE, PLENTY HOT. Johnny Downs—What happens when a pretty hitch-hiker says, "Going My Way, Mister?" SEE "HIGHWAY HELL"

SUN "LOST PATROL" VICTOR McLAGLEN. CAROLE LANDIS in "Road Show" Frank Buck's 'JUNGLE CAVALCADE'

KIMBARK 6240 Kimbark Ave. Open 12:30 "CAUGHT IN THE DRAFT" Joan Bennett, "SHE KNEW ALL THE ANSWERS" —NEW PUSH BACK SEATS—

RAY 3 Hits Today Only—John Carroll, "WOLF CALL" Edgar Wallace Thriller! Phantom Strikes, "Haunted House" Marcia M. Jones. Matine Only Chapter No. 3 "JUNGLE GIRL"

MICHIGAN 55th at Michigan—Joan Bennett, Franchot Tone, "SHE KNEW ALL THE ANSWERS" & "BULLETS for O'HARA"

RAMOVA 35th-Halsted. Ginger Rogers "TOM, DICK AND HARRY" also Jas. Stewart, Paulette Goddard, "POT O' GOLD"

MIDWAY 3 Hits. Irene Dunne, Doug Fairbanks Jr., "JOY OF LIVING"—"ENEMY AGENT"—"DEAD MEN'S SHOES" Leslie Banks

SOUTH

PICCADILLY 51st AND BLACKSTONE. JOHN WAYNE — BEULAH BONDI "THE SHEPHERD OF THE HILLS" JEFFREY LYNN—PETER DORN "UNDERGROUND"

ATLANTIC Brenda Marshall "HIGHWAY WEST" "ELLERY QUEEN AND THE PERFECT CRIME"

MIDWEST "GENTLEMAN FROM DIXIE" "PIRATES ON HORSEBACK" "ELLERY QUEEN AND THE PERFECT CRIME"

PEOPLES "The OFFICER and the LADY" "CYCLONE ON HORSEBACK" "ELLERY QUEEN" and "The PERFECT CRIME"

HARPER Walter Pidgeon "MAN HUNT" Baby Sandy, "BACHELOR DADDY"

HYDE PARK Chas. Laughton, Carole Lombard "WHITE WOMAN"

SHAKESPEARE George Montgomery "ACCENT ON LOVE" Walt Disney's "THE RELUCTANT DRAGON"

PIX "REACHING FOR THE SUN" "JUNGLE CAVALCADE"

LEX 1162 E. 63rd. Push Back Seats. Clark Gable, Ros. Russell, "THEY MET IN BOMBAY" — also "BULLETS FOR O'HARA"

COLONY 59th-Kedzie. "ELLERY QUEEN AND THE PERFECT CRIME" Jas. Stewart, Paulette Goddard, "POT O' GOLD"

E. A. R. 6838 Went.—Joan Bennett, Franchot Tone "SHE KNEW ALL THE ANSWERS" Walt Disney's "RELUCTANT DRAGON" (Color)

SOUTH

BALABAN & KATZ WONDER THEATERS

TIVOLI COTTAGE GR. AT 63rd. Open 1:00. JACK BENNY "CHARLEY'S AUNT" He's A Hit As A She! KAY FRANCIS. Plus Charlie Ruggles, Ellen Drew, Phil Terry "Fighting Parson of Panamint" Xtra! Norman Sper Predicts Next Week's Grid Games

SOUTHTOWN 63rd ST. EAST of HALSTED. FREE PARKING ON PREMISES. Open 1:15 MICKEY ROONEY, Judy GARLAND, Lewis Stone "Life Begins for Andy Hardy" Plus ANN SOTHERN "RINGSIDE MAISIE" Xtra! Norman Sper Predicts Next Week's Grid Games

TOWER Abbott & Costello 'HOLD That GHOST' Andrews Sisters, Ted Lewis & Co. Plus Story Behind V . . . — Campaign! "UNDERGROUND"

MARYLAND James Stewart, Paulette Goddard, 'POT O' GOLD' Plus Brenda Marshall, "HIGHWAY WEST"

REGAL All-Technicolor Show! Greer Garson, Walter Pidgeon, 'BLOSSOMS in the Dust' & Harold Bell Wright's 'SHEPHERD of the HILLS'

B&K SHOW TIME

• S U B U R B A N •

MAYWOOD

LIDO 'Hold That Ghost' Mischa Auer, Abbott & Costello; 'Underground' Jeffrey Lynn, Philip Dorn

AUSTIN

ROCKNE 5825 W. Division 15c 1 to 6:30 20c After Plus Tax. Mel. Douglas, Merle Oberon, 'That Uncertain Feeling' Robert Sterling, 'THE GET-AWAY' Don't Miss It LADIES! IT STARTS TODAY—MAT. and EVE. CONSTANCE BENNETT COSMETIC SET OPENING GIFT—LARGE BOX OF POWDER CHOICE OF LIGHT OR DARK SHADE with 20c ADM. Plus 5c HANDLING CHARGE. Mat. "Jungle Girl" & 10c Comic Books to Kiddies

PLAISANCE George Montgomery, Osa Massen "ACCENT ON LOVE" WALT DISNEY'S "The Reluctant Dragon"

SYMPHONY Late Show 9:30. Betty Grable "MOON OVER MIAMI" Color. Walter Pidgeon in "MAN HUNT" Joan Bennett

PARK Jeffrey Lynn, Priscilla Lane "MILLION DOLLAR BABY" Joel McCrea, "REACHING FOR THE SUN"

AUSTIN Joan Bennett, Franchot Tone "SHE KNEW ALL THE ANSWERS" Merle Oberon, "THAT UNCERTAIN FEELING"

FOREST PARK

FOREST Madison and Des Plaines. JAMES STEWART, PAULETTE GODDARD "POT O' GOLD" A. Kennedy, Brenda Marshall "HIGHWAY WEST"

BERWYN

B&K BERWYN Op. 1:30—Ginger ROGERS, "TOM, DICK & HARRY" & 'Hopalong Cassidy,' 'PIRATES ON HORSEBACK'

LA GRANGE

B&K LA GRANGE Op. 1:30—Ginger Rogers, 'TOM, DICK & HARRY' Plus Brenda Marshall in "HIGHWAY WEST"

PARK Last Day! BOB HOPE, Dorothy Lamour, 'CAUGHT IN DRAFT' Plus Walt Disney's Full-Length Hit "THE RELUCTANT DRAGON"

ELMHURST

YORK Ralph Bellamy, Margaret Lindsay 'ELLERY QUEEN and PERFECT CRIME' Walter Pidgeon, Joan Bennett, 'MAN HUNT'

LOMBARD

DU PAGE Open 1:30. 20c to 6:30. Clark Gable, R. Russell, 'THEY MET in BOMBAY' Wallace Beery, Virg. Weidler, 'BARNACLE BILL'

EVANSTON

BALABAN & KATZ WONDER THEATERS

VARSITY Sts. 12:30—Mickey Rooney in 'LIFE BEGINS FOR ANDY HARDY' plus A. Sothern, 'RINGSIDE MAISIE'

VALENCIA Sts. 1:15—Fugitive from Fury! "MAN HUNT" Plus Wallace Beery as "BARNACLE BILL"

CORONET Sts. 1:30. Ronald Colman, "PRISONER OF ZENDA" Tommy Kelly, 'Adventures of TOM SAWYER'

B&K SHOW TIME

STADIUM 1700 Central Ave. Open 1:30 In Technicolor—Betty Grable. DON AMECHE "MOON OVER MIAMI" "They Met in BOMBAY" C. GABLE, R. Russell

OAK PARK

TOWN Roosevelt-Austin 15c 1:30-6:00 EVE. PLUS TAX 20c. WACKY, SLAP-HAPPY LAFF SHOW!!! HUGH HERBERT, Tom Brown, 'HELLO, SUCKER' MISCHA AUER, Stuart Erwin, "CRACKED NUTS" Plus 3 STOOGES Comedy Riot & Color Cartoon

LAMAR MARION AT LAKE STREET "L" ABBOTT & COSTELLO, Andrews Sisters "HOLD THAT GHOST" Ted Lewis. Plus JEFFREY LYNN in "UNDERGROUND"

LAKE Lake and Marion Streets—Open 1:30 BETTE DAVIS, JAMES CAGNEY, "BRIDE CAME C.O.D." Plus PAULETTE GODDARD, JAMES STEWART, "POT O' GOLD"

SOUTHERN 15c 1:30 to 6:00 P. M. PLUS TAX. 828 S. OAK PARK "THE GET-AWAY" Plus WAYNE MORRIS, "THREE SONS O' GUNS"

ELMWOOD PARK

ELM 7540 Grand Ave. Joan Bennett, Walter Pidgeon, "MAN HUNT" also Wallace Beery, Virg. Weidler, "BARNACLE BILL"

PARK RIDGE

PICKWICK Op. 1:30. Jas. Stewart, P. Goddard, Horace Heidt & Orch. "POT O' GOLD" & Brenda Marshall, "HIGHWAY WEST"

DES PLAINES

DES PLAINES Op. 1:30. Walter Pidgeon, J. Bennett, "MAN HUNT" Plus Wallace Beery in "BARNACLE BILL"

VILLA PARK

VILLARD Binnie Barnes, Edw. Norris 'ANGELS WITH BROKEN WINGS' BOB HOPE, "CAUGHT IN THE DRAFT"

HOMEWOOD

HOMEWOOD Open 1:30. SHORTS. DOROTHY LAMOUR, BOB HOPE, "CAUGHT IN THE DRAFT"

WAUKEGAN & GOLF RDS.

DRIVE-IN Shows 7:30 & 9:30. Joan Bennett, Adolphe Menjou "HOUSEKEEPER'S DAUGHTER" WAUKEGAN & GOLF RDS. MIDNIGHT SHOW

NO MAN'S LAND

TEATRO Open 1:15. 25c to 6:00. ABBOTT & COSTELLO "HOLD THAT GHOST" JOHN GARFIELD ★ IDA LUPINO ★ THOMAS MITCHELL "OUT OF THE FOG" XTRA! Norman Sper's New Football Predictions!

WILMETTE

WILMETTE Open 1:30. 20c to 6:00. Bette Davis, James Cagney "THE BRIDE CAME C. O. D." Ginger Rogers, George Murphy, Burgess Meredith "TOM, DICK and HARRY"

GLENCOE

GLENCOE Open 1:30. 20c to 6:30. HORACE HEIDT and BAND, JAMES STEWART, PAULETTE GODDARD "POT O' GOLD" Ralph Bellamy and Margaret Lindsay "ELLERY QUEEN and the PERFECT CRIME" Matinee Only "JUNGLE GIRL"

HIGHLAND PARK

ALCYON 25c to 6:30 'UNDERGROUND' JEFFREY LYNN and PHILIP DORN. JUDY CANOVA, FRANCIS LEDERER "PUDDIN' HEAD"

WINNETKA

COMMUNITY Continuous from 1 P. M. Robt. Benchley, Walt Disney's "THE RELUCTANT DRAGON"

LAKE FOREST

DEERPATH "West Point Widow" Anne Shirley, Rich. Carlson, Rich. Denning

DOWNERS GROVE

TIVOLI Open 1:30. GINGER ROGERS, Burgess Meredith, "TOM, DICK & HARRY" & 'Hopalong Cassidy,' "PIRATES ON HORSEBACK"

Various Food Topics in the Column Today

Monday's Menu

BREAKFAST.
Tomato Juice
Puffy Omelet
Bacon
Toast, Jelly
Milk Coffee

LUNCH.
Scalloped Leftover Meat and Vegetables
Raw Carrot, Peanut and Celery Salad
Drop Biscuits
Cantaloupe
Milk Tea

DINNER.
Broiled Ham
Sweet Potato Puffs
Buttered Lima Beans
Nut Bread
Prune and Orange Salad
Chocolate Cake
Milk Coffee

BY MARY MEADE.

[Copyright: 1941: By The Chicago Tribune.]

I'm all for abolishing . . . ice in orange juice, tomato juice, or any other fruit juice; well done beef; broccoli or Brussels sprouts which have been cooked until soft and faded; marshmallows with sweet potatoes; that eternal ham and pineapple combination.

But let's have more fruit juices of all kinds, rare and medium beef, green and delicately flavored broccoli and sprouts, sweet potatoes baked "as is," ham with peaches or pears or grapes, for a change.

I came across a "quick grape jam" recipe written in my aunt's handwriting, when exploring among my cookbooks the other day, and recalled that this was a favorite in the family several years ago. So I ran over to the fruit market for a basket of Concords and made up a batch. The jam has beautiful color and a near-fresh grape flavor.

QUICK GRAPE JAM

Mix four cups washed and stemmed grapes with four cups sugar, bring to a boil, boil for 20 minutes, put thru a colander or food mill, and seal in clean, hot jars with paraffin.

Simple, isn't it? I used a little less sugar than the specified amount. It's a good idea to pack the grapes down firmly in the measuring cup. And I think that three-fourths cup of sugar for each cup of grapes is sufficient, but you may wish to try the original recipe as it is, and judge for yourself.

A Canadian friend asked me to look among my files for a nine-day pickle which she says always has been popular "back home." I shall have to give a Toronto cooking editor credit for this one. I quote her recipe.

NINE DAY SWEET PICKLES

Four quarts of small cucumbers or gherkins. Place in a crock and cover with brine strong enough to bear an egg. Let stand three days. Drain and cover with clear, cold water; let soak three days, changing the water each day. Then drain and cover with a cold, weak solution of vinegar and water to which has been added a piece of alum the size of a small walnut. Gradually bring to boiling point and simmer for 1½ hours. Then drain and discard the vinegar. Place the pickles in a crock. Cover with the following sirup:

1½ to 2½ pounds sugar [depending on sweetness desired]
1 ounce cinnamon
1 ounce whole pickling spice
1 ounce celery seed
3 pints white or cider vinegar

Boil this mixture for 15 minutes slowly, then pour over pickles. Pour off pickles and heat to scalding point, then pour back on them each day for three days. Seal pickles in jars.

Variations are suggested for the recipe. Two ounces of mixed pickling spice may be substituted for all of the spices used. Cauliflower and small onions may be used with cucumbers or gherkins to make up the four quarts of pickling ingredients. Spices may be tied in a bag during heating in vinegar. And brown sugar may be used instead of white, for a different flavor.

If you're in doubt about that "brine strong enough to bear an egg," you may be interested to know that a pound of cooking salt to 4½ quarts of water should give that kind of solution.

From a Yard of Fabric

WOMAN'S AND MISS' APRONS.

No. 3172 is a smart and decorative apron which, of course, is utilitarian, too. In any version, whether with rickrack or bias binding as trimming, or with ruffling to match or contrast, it requires only a yard of fabric. Sheers and heavier cottons make up equally well, and plain colors, dotted materials, plaids, stripes, and figures all are attractive fabric selections. Pattern available in sizes 12 to 20.

Address orders for Clotilde patterns to Chicago Tribune, P. O. Box 537, Grand Central annex, NEW YORK CITY, including 10 cents in stamps or coin (coin preferred—wrap it carefully) for each pattern ordered. IMPORTANT! Be sure to state clearly the number of the pattern and the size desired, and write your name and address plainly. The fall and winter pattern book costs 15 cents, 10 cents if ordered with a pattern.

Front Views and Profiles

By June Provines

Parlay.

A couple of years ago George Jones, a trustee of the Chicago Symphony orchestra and a noted amateur violinist, gave an inexpensive practice viola to the Community orchestra in Highland Park. Young Mrs. Malcolm Millard bought an inexpensive $7.50 bow from a music store to go with it and learned to play. Recently she took the bow to a music house for repairs. "You paid $7.50 for this bow?" the violin man asked, looking at her quizzically. "Yes, what's wrong with it?" Mrs. Millard replied. "Not much," said the man. "This is a fine old cello bow!" She had unwittingly traded bows with one of a dozen or so cellists who have played with the orchestra in a year or so. But none of them could be found who would claim it. So the music house exchanged it for a much better viola bow than she originally had. Now Margaret Millard, having parlayed her $7.50 bow into a $27.50 one, says she has Mr. Jones' permission to lose the practice viola for a Stradivarius!

In the Morning Mail.

[*From Marya Waite*]

"One of these days I hope I will be buying another year book of your column and I hope I will find the article in it that I have pasted inside the cover of my score of *Il Trovatore*, "Aunt Lizzie of the Ozarks Goes to Opera." *Il Trovatore* is one of my favorites, and I always find myself watching the gypsy Azucana instead of Leonora and when I hum a tune it is the one that haunted Aunt Lizzie home to the mountains. . . . The book will be champion if that column is included, and I hope Aunt Lizzie gets to see another opera this year."

Note to Miss Waite: The 1941 Notebook of Front Views and Profiles is in the printer's hands now, and *Aunt Lizzie of the Ozarks Goes to Opera* is included.

STUDY.

In my room
I chew my fingernails
And prod mulish brain cells
Into comprehending
The meaning of the text before me.

But how can one study
When the fat white peony
In the pickle jar by the window
Is slowly dying . . .
And the prints on the walls
Are beginning to curl
In their loosened mats . . .
How, I ask you, can one study
While a noisesome ant
Struggles with a crumb of sugar
Toward a crack in the floor?

—*Charles Yu.*

Commuter.

It was on the I. C. William Truesdale, who boarded the train at South Shore, heard a man behind him giving a duck call at 63d street. He looked around and saw an ordinary nice-looking type of person, well dressed and conservative looking, and that he had a hard rubber duck call in his hand.

"Now this is a mallard feeding," he said, as Mr. Truesdale looked around. "Quack, qau-a-ack, ack, ack, qau-a-ck. And this is a pin tail making love." He continued his demonstrations until he got off at Randolph street.

"I can't practice at home," he explained as he walked up the steps. "It would be cause for breaking the lease. I could in a taxi, but I can't afford that. So I practice on the I. C."

Cuffnotes.

That was Dmitri Mitropoulos, conductor of the Minneapolis Symphony orchestra, in the black suit and gray shirt open at the throat, who was looking at the Picassos in the Chicago Art institute the other day. He looked at Van Goghs, too. "Van Gogh is the Wagner of painting,' he said. . . . Dorothy Sutton, a colored girl who is studying law at the University of Chicago, earns her tuition by modeling at the Chicago Art institute and at a commercial art school, studies poetry in Inez Cunningham Starke's class at the South Side Community Art center at 39th and Michigan, and is one of a ballet group rehearsing for an appearance at the Artists and Models ball to be held at the Savoy ballroom Oct. 25 for the art center. Don't know what she does with her spare time.

According to CULBERTSON

[Copyright: 1941: By Ely Culbertson.]

It is scarcely new, or profound, to point out that the bidding has a tremendous influence on the subsequent play. But I wonder if the average player realizes how subtle or remote that influence may be. The true student of the game will find the following hand of unusual interest.

South, dealer.
Neither side vulnerable.
Match point duplicate.

NORTH
♠ 10 8 5 4
♥ K 9 6 3
♦ A 10 7 2
♣ Q

WEST
♠ 7 3
♥ Q J 10 5
♦ Q 8 3
♣ 8 6 4 2

EAST
♠ Q 9
♥ A 4 2
♦ 9 4
♣ A J 10 9 5 3

SOUTH
♠ A K J 6 2
♥ 8 7
♦ K J 6 5
♣ K 7

At all eight tables in this duplicate game, South became the declarer at a four spade contract. Since he had to lose two hearts and one club, the final result boiled down to a guess over the position of the diamond queen, which could be finessed "either way."

The traveling score slip revealed that six out of the eight contracts were fulfilled. This apparent good guessing intrigued me, and I took the pains to investigate whether, in every case, it was a true guess, or whether some outside factor had entered the picture. The result of my investigation was highly significant.

The six successful declarers had been unerringly guided to the winning decision in diamonds by the bidding that had taken place! The two defeated declarers had been deprived of this guidance *by a bad bid of their own partners!* This is what happened: At six tables, South opened with one spade, West passed, and North raised to two spades. *All six Easts then overcalled with three clubs.* South rebid his spades and North raised to four. In the subsequent play these six declarers, noting the club queen in dummy and the king in their own hand, rightly assumed that East's three club bid could not have been made on less than a six card suit. Hence, when East followed to two spades and three hearts [West in each case opened the heart queen and three rounds were played], it became an odds-on chance that he had started with only two diamonds, which placed West with an original holding of three diamonds. This count made it probable that the diamond queen was with the three card rather than with the two card length.

At the other two tables North gave a horrible double spade raise and thereby effectively shut East out of the bidding. Now the declarer, in reaching four spades, had to play blindly. He had no count whatever on East's holding and, therefore, had to make his diamond guess unassisted. As it happened, both declarers went wrong.

Thus it will be seen that the implications of a bad bid [such as the three spade bid by North] are so far reaching that they can hardly be appraised.

Mary Welling to Be Married This Afternoon

The beautiful wedding gown that was worn by Mrs. John Paul Welling, her sister, Mrs. Milton McCoy, and their mother, the late Mrs. Charles M. Walker, will be admired again this afternoon by the family when Miss Mary Paul Welling wears it to be married to Jack Allis Williamson. Only three dozen guests will be present for the ceremony, which will be held at 4 o'clock in the John Timothy Stone chapel of the Fourth Presbyterian church. The same small group will return to Mr. and Mrs. Welling's home to toast the bride and bridegroom before they start on a motor trip to Mexico.

The lovely gown of brocade and heavy corded silk with a bertha of rose pointe lace first appeared on April 4, 1888, when Harriet Warner of New York became the late Judge Walker's bride. Mrs. McCoy has come from Middleburg, Va., for her niece's wedding; the bridegroom's mother, Mrs. William Burke Williamson, is here from Lake Charles, La., and her daughter, Mrs. Robert Echols, has come from Annapolis, Md.

Miss Harriet Welling will be her sister's only attendant. Burke Williamson of Lake Forest will be his brother's best man. The Rev. Harrison Ray Anderson will read the service. Mrs. Williamson and his bride will make their home on the near north side.

In a quiet ceremony in her Winnetka home at 4 o'clock this afternoon Mrs. Richard Sutton Bull will become the bride of Harry Calvin. Only their closest relatives will be present at the ceremony which will be performed by the Rev. Wesner Fallau, assistant pastor of the Winnetka Congregational church. Mr. Calvin and his bride will take a motor trip of a week or two and after their return will be at home in the bride's home.

Mrs. Bull is the daughter of Mrs. Charles H. Hamill of Chicago and of Charles Mather-Smith of Florida. Mr. Mather-Smith is ill and will not be here for the wedding. Mrs. Bull has four children, Mrs. Bayne O'Brien, Mrs. Joseph Fall Jr., Mary, and Richard Bull.

The LeRoy Kramers, their son, LeRoy Jr., and their daughter and son-in-law, the Richard M. Lamports, are in Cleveland Heights, O., today for the marriage of another son, Henry T. Kramer, and Miss Janet Bunyan. The bride is the daughter of Mr. and Mrs. Robert Proudfit Bunyan. The wedding will take place at 8:30 o'clock tonight in the Fairmount Presbyterian church, with a small reception following in the Bunyan home.

In a solemn nuptial mass performed by the bride's brother, the Rev. Stephen O'Donnell, Miss Virginia O'Donnell and William Waldron Jr. will be married at 10:30 o'clock today. The ceremony will take place in St. Leo's church. Miss Helen O'Donnell will attend her sister as maid of honor, and their brother, Joseph, will give the bride away.

The bride's mother, Mrs. Ella K. O'Donnell of South Morgan street, will give a wedding breakfast at the Blackstone hotel. Mr. Waldron, who is the son of Mr. and Mrs. Waldron of West 64th street, will take his bride on a wedding trip to Miami, Fla., before they return to Chicago to live. She is a niece of Mayor Kelly.

Miss June Freeman, daughter of Mrs. Anne Reynolds Freeman of Lake Bluff and of William C. Freeman of North State parkway, and F. Stillman Hyde of Watertown, Conn., are to be married at 3 o'clock this afternoon in the chapel of the Fourth Presbyterian church. The Rev. Harrison Ray Anderson will read the service in the presence of the families, and the same small group will go afterward to an apartment Mrs. and Miss Freeman are occupying temporarily at the Ambassador East to drink a toast to Mr. Hyde and his bride.

Miss Mary Kathrine Smiley, daughter of Dr. and Mrs. William A. Smiley of Drexel avenue, and Ferdinand J. Curtis, lieutenant United States army air corps, will be married at 2 o'clock this afternoon in Bond chapel at the University of Chicago. A reception will follow at the Smiley home.

The marriage of Miss Lorraine H. Marzano to Edward M. O'Donnell will take place today at the church of Christ the King. Miss Marzano is the daughter of Mr. and Mrs. James P. Marzano of South Leavitt street. Mr. O'Donnell is the son of Mrs. Thomas O'Donnell of South Monroe street. Miss Marzano is a graduate of the law school of Northwestern university and Mr. O'Donnell received his degree from De Paul law school.

* *

Young Violinist Pleases Hearers in Chicago Debut

A young violinist of the Minneapolis Symphony orchestra, Deno Geankoplis, last night gave his first Chicago recital in Kimball hall. Even with the handicap of an evening so humid that it was virtually impossible to keep a fiddle in tune, he made a very good first impression.

In music by Vivaldi and Mozart he showed a good feeling for the cleanly chiseled classical phrase. The Mozart [it was the B flat major sonata] was pure and limpid, for the violin had decided temporarily to stay in tune and there were few or none of the wooly tonal effects which had marred the Vivaldi.

In a beautiful and eloquent Hebrew improvisation by Bloch, Geankoplis hit upon a style of delivery which, while it never became oracular, nevertheless conveyed powerfully the emotional content of the piece.

The remainder of the program consisted of the Saint-Saëns B minor concerto and miscellaneous short pieces.

Geankoplis' accompanist and collaborator was Charlotte Smale. Her work in the Mozart sonata was often a miracle of taste and discretion.

The recital was sponsored by the Greek Women's University club.

E. B.

A Hand Knitted Jacket

BY JEAN MACDONALD.

The hand knitted jacket is an indispensable item in any well stocked wardrobe. It more than pays for itself in service and beauty, because it may be worn for both business and sports. It may serve as a blouse or be worn over sweaters as an ensemble. The knitting pattern illustrated today suggests a particularly lovely version of this type of jacket. It has puffed sleeves, and a sleek silhouette, the ribbing at the neckline matching the waistband.

For instructions in knitting the jacket, No. 4684, send 10 cents in stamps or coin to the Needlework Bureau, Chicago Tribune, 220 Fifth av., New York City.

Books Afford Education as Well as Joy

By GLADYS HUNTINGTON BEVANS.

[Copyright: 1941: By News Syndicate Co., Inc.]

Reading, or being read to [or even in the beginning, looking at books] encourages a child's power of concentration. I've seen young children who actually couldn't listen in interested composure to even an interesting book being read to them. Lack of certain home experience and training was the cause. It is especially important for this easy distraction to be trained away in these days when our children are flooded with magazines and so much poured-in entertainment, a great deal of which requires neither quiet nor sustained attention.

There's another value of books in a child's life. That is the satisfaction they give to his love of beauty, an appreciation which grows by being fed. Children's books today, in form, in illustration, in type, in arrangement, in color, are created to appeal to the aesthetic sense.

And so we've added these virtues to what we see is our child's delight in books, the values we, as parents [and teachers], know them to possess for his education and culture.

One last comment: While a child may enjoy or profit by a book borrowed from friends or libraries, nothing is quite like the book he owns. These seem to become part of him thru the years, the result of time and a sense of ownership, as he sees them on his bookshelf and handles them again and again. So buy books for your child, and let his relatives give them on birthdays, at Christmas, and on other special occasions. You will be surprised to see how quickly a library can grow.

* * *

U. of I. Woman Professor Elected Association Head

Urbana, Ill., Oct. 3 [Special].—Prof. Alta Gwinn Saunders, chairman of the department of business English in the University of Illinois, has been notified of her election as president of the American Business Writing association. Prof. C. R. Anderson, another member of the Illinois faculty, has been reëlected secretary-treasurer of the association and editor of its bulletin.

Numerology

By Evelyn Holmes

Oct. 4 1941.

Universal day—A two by four day—that means activities restricted to limited quarters.

October—Since the world has had a six year this year, and six is the number of the family, the home, and also the army, it has been natural that the world has been much occupied with questions concerning these three. Families thruout the world have been separated or drawn together thru the terrific war on civilians. And certainly the whole world has had its mind on its military family. I am afraid that this month adds further sense of loss and defeat to the family circle, and the problems in the home become harder to meet.

Would you like to know your own personal numbers for each day of the coming year? Follow directions on the coupon below and send for complete calendar with daily, monthly, and yearly guide for 1942. Send 5 cents extra if you want balance of 1941.

Send this coupon with 10 cents [in coin] and a STAMPED, self-addressed return envelope to:

EVELYN HOLMES,
Box 382, General Postoffice.
New York City.

[Please print.]

Name ....

Birth Date ....
[Month] [Day] [Year]

City and State ....

Never Permit Envious Girls to Annoy You

BY DORIS BLAKE.

[Copyright: 1941: By News Syndicate Co., Inc.]

"I have been going with a certain young man for two years. In school he was voted the most popular boy and the best looking. He has been brought up excellently. He is the perfect gentleman in the right sense. But because he is so good looking, every girl he meets falls for him. Most of them are jealous and try to do everything to get him away from me. So far they have not succeeded, and the funny thing is that I am not good looking at all. All during the week I receive telephone calls from girls, telling me this and that about the young man, and the stories are not true, I know. Then, when we go out together, the girls talk behind our backs. They tell me I am foolish to go out with him so much.

"Many times I have been told my beau was seen out with a ravishing blonde, and always I am the girl he was out with that night. In fact, every one minds our business, and I am getting very sick of it. I am a sensitive person, which explains why I mind what is said. What do you think?"

We think, young woman, that you are going to make a terrific mess of your life if you are going to listen to what people are saying. That's only wise when you know you are doing things you are ashamed of, and the tip-off of being talked about may have a reforming influence. But when two young people conduct themselves properly, what can be said that is harmful?

Musical Arts Club Tea.

The Chicago Musical Arts club will give a pre-season benefit concert and tea at 4 o'clock tomorrow in suite 212 of the Fine Arts building. Rudolph Ganz will be guest speaker. Contemporary compositions will be presented by Naomi Cook, dramatic soprano, and Jacobeth Kerr, pianist.

AMUSEMENTS

CIVIC OPERA HOUSE OCT. 20 to 25th
SIX NIGHTS ONLY 2 POPULAR MATINEES !
(Mats. Wednesday & Saturday)
THE ORIGINAL Ballet Russe
Col. W. de Basil, Director General
MON.—SWAN LAKE PAGANINI GRADUATION BALL
TUES.—CIMAROSIANA COQ D'OR BLUE DANUBE
WED. MAT.—SWAN LAKE COQ D'OR GRADUATION BALL
WED.—LES SYLPHIDES FRANCESCA DA RIMINI GRADUATION BALL
THUR.—AURORA'S WEDDING ETERNAL STRUGGLE PROTEE PRINCE IGOR
FRI.—SWAN LAKE LES PRESAGES GRADUATION BALL
SAT. MAT.—CARNAVAL FRANCESCA DA RIMINI BLUE DANUBE
SAT.—CARNAVAL PAGANINI CHOREARTIUM
EVENINGS—83c-$1.10-$1.65-$2.20-$2.75
MATINEES—55c-83c-$1.10-$1.65-$2.20
OPENING NIGHT—83c to $5.50
MAIL ORDERS NOW TO—
20 N. Wacker Drive—Make Checks Payable to Harry Zelzer

HARRIS MATINEE TODAY, 2:30 NIGHTLY (Exc. SUN.), 8:30
LIMITED ENGAGEMENT
JOHN GOLDEN presents
Cornelia Otis Skinner in the NEW COMEDY "THEATRE" by Somerset Maugham & Guy Bolton
With a Distinguished Supporting Cast
GOOD SEATS AT BOX OFFICE

SELWYN MATINEE TODAY, 2:35 Nightly Incl. SUNDAY, 8:35
JOHN GOLDEN presents
THE RADIANT COMEDY HIT
"CLAUDIA"
by ROSE FRANKEN
with Beverly Bayne, Reed Brown, Phyllis Thaxter
GOOD SEATS AVAILABLE AT ALL PRICES FOR 4 WEEKS

'Ducks Unltd.' Sponsors Trap, Skeet Shoot

[Continued from page 15, column 1.]

planned another luncheon before next Saturday's Northwestern-Wisconsin game and, in addition, will give a postgame tea in Scott hall that afternoon.

Mill Creek Hunter Trials Are Postponed.

The Mill Creek hunter trials planned for tomorrow on Mrs. Benjamin L. Behr's property near the club have been postponed until Nov. 2, it was announced late yesterday by Hugh M. Johnston, M. F. H. The hunting season will open in earnest this week-end, however, for the Longmeadow Hounds will hold its opening afternoon meet at 2:30 o'clock today, and the Fox River Valley Hunt is giving its annual landowners' party at 8 o'clock tonight in the John Walker Thompson barn on Algonquin road, five miles west of Barrington.

The landowners' party, planned in connection with the Mill Creek's trials tomorrow, will go on as planned, but the hunt officials felt the ground was not in proper condition to hold the trials. The club will serve luncheon and award a turkey to the farmers over whose land they ride. The hunt had not planned the annual hunt ball to precede tomorrow's trials, as in the past, as it already had been decided to hold this gay party at the end of the season. Mrs. William B. Cudahy, Mrs. Johnston, and Miss Betty Meade are in charge of arrangement for the landowners' party tomorrow.

Fox River Valley Hunt Opens Season Tomorrow.

Mrs. Edgerton Throckmorton and Mrs. Donald Bateman are decorating the barn for the Fox River Valley party tonight. The Thompsons are among the landowners who will be the special guests. The opening meet of the Fox River Valley season will be held at 9 o'clock tomorrow morning at the kennels on Sutton road. A breakfast will follow in the home of Miss Virginia Cardwell.

The Longmeadow has been meeting on Tuesday, Thursday, and Saturday mornings the last few weeks, but today's meet will change the Saturday gatherings to afternoon from now on. The Longmeadow hunter trials will be held at the kennels in Lee road, Northbrook, next Sunday, Oct. 12, with Clarence B. Jones in charge of arrangements. Invitations to participate are being sent to the Oconomowoc, Milwaukee, Wayne-Du Page, Onwentsia, Mill Creek, and Battle Creeks hunts. The annual landowners' party of the Longmeadow will be held in December. The Wayne-Du Page hunter trials will be held in Wayne on Oct. 26.

The first concert of the 1941 Chicago Festival of Ancient Music will be heard at 8:30 o'clock tomorrow night at the Goodman theater and will be devoted to works by Purcell and Bach. The concert is being presented by Philip Manuel and Gavin Williamson. Their ensemble includes the directors and Miss Dorothy Lane at the harpsichords; Leonard Sorkin and Oscar Chausow, violinists; Milton Prevest, violist, and Dudley Powers, cellist.

* *

Christmas Benefit Fund Offices to Open Monday

Barnet Hodes, corporation counsel, announced yesterday the 1941 offices for "Chicago's Own Christmas benefit fund" will open Monday at 33 North La Salle street. He said it will be necessary to raise $25,000 more than the $380,000 raised last year because of a new federal law which places a tax upon charity event tickets as well as commercial tickets.

Your Stars ★ Today ★

By WYNN

Saturday, Oct. 4.

Take it easy inside today. Tendency is to uncover our weaknesses feeling self-pity and resentment, especially in the later hours of afternoon and evening. Avoid showdowns, particularly with those higher up, relax; be sociable.

Your Year Ahead.

Your year ahead will bring advancement and gain if you push for results in practical ways; be alert for chances concerning distance, communication, more education, if born on this date. Danger: Oct. 1-Nov. 22; May 5-14; Sept. 9-Oct. 10.

Tomorrow.

Avoid the unsure, mentally as well as out in the auto.

Do you want an individual interpretation of your own personal date? Send 10c for 1942 horoscope, 5c for balance of 1941—15c for both—to Wynn, Tribune astrologer, 286 5th avenue, New York, N. Y.

WORLD'S MOST BEAUTIFUL CHINESE & AMERICAN RESTAURANT
CHOE SAI GAI (MEANING . . . PROSPERITY)
BEFORE THE SHOW Choice, Extra Tender Sirloin Steak or Roast Young Tom Turkey 65c
AFTER THE SHOW SUBGUM CHOW MEIN 65c
Late Night Snacks and Delicious Cocktails
75-85 W. RANDOLPH ST.

EARL "FATHAH" HINES AND HIS ORCHESTRA PLUS THE HARLEM RHYTHM ROUNDUP REVUE
GRAND TERRACE 35TH STREET NEAR SO. PARKWAY VICTORY 9191

THE NATION'S FINEST DANCE MUSIC
del courtney AND HIS FAMOUS BAND
Continental Room the stevens

NOW! DAILY 8:15 PM
FLYING X RODEO
RED FOLEY
WILD HORSES — STEERS
COLISEUM 15th & WABASH

BENJAMIN JOE'S Limehouse 1561 HOWARD ST.
DINNERS from 65c
DANCING 4 SHOWS Saturday-Sunday NO MINIMUM CHARGE

Stage! JUNE St. CLAIR And BIG BROADWAY ROAD SHOW
JOE DE RITA
CONNIE FONSLAU
ONA LEE
MANY MORE
RIALTO STARS and GIRLS
Screen! "DAYBREAK" With SUPER-STAR JEAN GABIN
FRANKLY INTIMATE—INTIMATELY FRANK! ONLY THE FRENCH WOULD DARE MAKE IT! PRAISED BY ALL CRITICS! ENGLISH TITLES
ADULTS ONLY 25c
GASP AND GIGGLE AT THE MIDNITE SHOW SAT. 12:05
RIALTO STATE & VAN BUREN

Dance NIGHTLY Except Monday TO Charlie SPIVAK AND HIS 20 PIECE ORCHESTRA
Every Thursday JITTERBUG NITE Girls with Saddle Shoes Admitted Free with Escort
EVERY TUESDAY SWEATER GIRL NITE Sweater Girls with Escort Admitted Free
Dedicated to Young America
Chicago Palladium
Admission 85c Sat. $1.10
4812 NORTH CLARK ST. at Lawrence Ave.

THE MEN'S STORE—MONROE AT WABASH

SUITS OF IMPORTED SCOTCH TWEED

$44.50

Suits like this are rarely found outside of custom tailored clothing. From cutting table to pressing board this soft imported tweed has known little but hand work—as you will recognize in its fit and appearance.

Second Floor, Suits.

THE 'SLOPEAWAY' IN TEMPLEFORM

$5.00

The gabardine binding is wider than usual and the low crown slopes down toward the back . . . it's a smart adaptation of the proverbial college man's easy going hat.

First Floor, Hats.

SCOTCH GRAIN SPORT OXFORD

$6.50

They are as sturdy as a hiking brogue and they feel as light as a dancing pump. The crepe sole is built to give you a spring in your walk—and the scotch grain finish will match your rugged tweeds.

First Floor, Shoes.

KNIT IN ENGLAND ALL WOOL SOCKS

75c

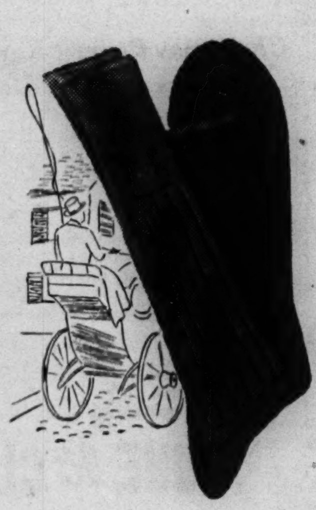

Here are these noted 6x3 ribbed wool socks of ours still arriving from England—if you fancy these classic conservatives you won't overlook this opportunity to lay in a winter's supply.

Also in ankle length.

First Floor, Hosiery.

CARSON PIRIE SCOTT & CO

JUNIOR MISS SHOP'S "FIRST IMPRESSION" 6.50 EACH PIECE

THEIR FIRST IMPRESSION: YOU IN A SWISHING PLEATED SKIRT, AND TORSO PULL-ON WITH RIPPLED-UP SLEEVES. 85% WOOL, 15% RABBITS HAIR. POWDER, LIPSTICK, GOLD -9-15- FROM OUR COLLECTION OF JUNIOR SPORTS-WEAR.

JUNIOR MISS SHOP, FOURTH FLOOR WABASH

CARSON'S SATURDAY REVIEW

FORWARD SHAKO, slim folds of fur felt, high forward-tilting lines, a flattering sweep of veil beneath your chin make this hat a dramatic highlight. **5.95**

Millinery, Fifth Floor.

Suit-Shirt with your pet neckline and turn back cuff. Blue, white, rose rayon crepe. 32 to 38. **2.25**

Neckwear, First Floor.

Suede for Soft Suits—heels high or medium. Trimmed with calf or shiny patent. **8.95**

Shoes, Third Floor.

Suede Slip-ons—love of every woman's life. Black, white, brown, beige, chamois; 4-button. **2.35**

Gloves, First Floor.

Tricks with Pearls*—Clasp bracelet and choker together—presto—one long necklace! Set, **1.00**

Plus Federal Excise Tax.

**Simulated* *Jewelry, First Floor.*

A Barbizon Beauty of rayon Crepe Jaunty. Four bias gores. White or tearose with double back panel. Black or navy without panel. 34-44, regular; 31-39, short. **2.00**

Lingerie, Third Floor.

Pamper Yourself with a velvety rayon suede cloth robe. Zipper closing. Roseberry or royal. 16½-24½. Regular sizes, zip or wrap-around, 12-20; 40-42. **6.95**

Negligees, Third Floor.

Sophisticated Braid 8.95

Fashion Elements 16.95

Cape-fashion 59.95

SOPHISTICATED BRAID traces an intricate design on the long torso bodice of this day-time and date-time delectable. Black, red, blue rayon crepe. 9-17. **8.95**

Junior Daytime Dresses, Third Floor.

FASHION ELEMENTS for fall, tucked and tapered to a sheath silhouette 'neath a back-tied peplum. Black, red, fuchsia, gold rayon crepe. 12-20. **16.95**

The Little Dress Shop, Fourth Floor, Wabash.

CAPE FASHION, the long shawl collar of raccoon dips far down over your shoulders. Coat of soft tweedy wool, slimly tailored. Green or brown. 12-20. **59.95**

Plus Federal Excise Tax.

Misses' Coats, Fourth Floor, Wabash.

FINAL TOUCH to your suit is a tailored blouse of white rayon crepe from our collection of several styles. Come and have your collar monogrammed free of charge. 32-38. **2.95**

Blouses, First Floor.

Flexees—designed for career girls. 26-32" waist, average or full hip. **5.95**

Corsets and Brassieres, Third Floor.

An amount will be added to our quoted prices because of the expense of the Illinois Retailers' Occupation Tax.

CARSON PIRIE SCOTT & CO

Four of Radio's Quiz Kids, *Joan Bishop, Richard Williams, Van Dyke Tiers, Emily Anne Israel, will be at the Quiz Kids' School House, Fifth Floor, Carson Pirie Scott & Co., today, October 4th, from 11:00 to 12:30. The Quiz Kids will then be guests at the Hobby Horse Luncheon in the Little Tea Room, Eighth Floor.*

Chicago Daily Tribune
THE WORLD'S GREATEST NEWSPAPER

FOR FASTER SERVICE 3 Tribune Phone Numbers
SUPerior 0200 Public Information Service
SUPerior 0260 Sports Bulletin Service
SUPerior 0100 Want Ads—General Business

SATURDAY, OCTOBER 4, 1941.

SOX BEAT CUBS, 6-4; LEAD CITY SERIES, 2-0

N. U. FACES 1ST TEST TODAY; INDIANA AT NOTRE DAME

45,000 TO SEE PURPLE BATTLE KANSAS STATE

Recast Line Ready for Trial.

All Wildcats

NORTHWESTERN.		KANSAS STATE.
Motl	L. E.	Barnhart
Bauman	L. T.	Raemer
Burke	L. G.	Huff
Mundy	C	Hancock
Zorich	R. G.	Shaffer
L. Cook	R. T.	Duncan
Hasse	R. E.	Watkins
Kruger	Q. B.	Rokey
DeCorrevont	L. H.	Timmons
Chambers	R. H.	Bortka
Clawson	F. B.	Duwe

Referee—Fred Gardner [Cornell]. Umpire—M. G. Volz [Nebraska]. Field judge—Grady Skillern [Oklahoma]. Head linesman—Lloyd Larson [Wisconsin].

Broadcast—WBBM, WAIT.

(Picture on Page 21.)

Northwestern will send a veteran team consisting of eight seniors and three letter men against Kansas State at Dyche stadium today before a record opening day crowd of 45,000. The kickoff is scheduled for 2 o'clock.

The crowd will be swelled by the presence of 10,000 Boy Scouts and 4,000 service men from nearby army and navy posts. A drum and bugle corps and color guard from the Great Lakes Naval Training station will conduct the opening exercises.

The teams have much in common. They carry the same colors, purple and white, and both are nicknamed the Wildcats. Coach Lynn Waldorf brought Kansas State a Big Six championship in 1934 before coming to Northwestern, and Wes Fry succeeded him there before coming to Evanston as Waldorf's assistant.

That Scoreless Tie Again.

The similarity may end there. The Kansas State Wildcats, off their scoreless tie with Fort Hays Teachers' last Saturday, may find themselves overmatched by Northwestern's veterans. But Coach Hobbs Adams' team insists that the Fort Hays' standoff was a horrible mistake in which fumbles by overanxious sophomores nullified a number of game breaking scoring opportunities. Things will be different on Dyche stadium's green mantled gridiron, they prophesy.

Coach Waldorf opens his seventh Northwestern campaign with a team considerably overhauled since last season, particularly in the line. Altho the seven starting linemen are lettermen, only two, Alf Bauman, last year's all-American tackle, and George Zorich, guard, were regulars last season. Other starting forwards are Bob Motl and Bud Hasse, ends; Leon Cook, tackle; Nick Burke, guard, and Gene Mundy, center.

Northwestern will start a veteran back field. At the key left half position is Bill De Correvont, whose showing in preseason drills presages a successful season. His back field mates are Capt. Tuffy Chambers, right half; Don Clawson, full back, and Don Kruger, quarter back.

Clawson May Not Start.

Clawson may be unable to start today because of a pulled leg muscle, in which case he will be replaced by George Benson, another senior. The game will also mark the college debut of Otto Graham, a triple threat sophomore half back from Waukegan.

Kansas State has a rugged, sophomore studded eleven which outweighs Northwestern by several pounds in the line.

State's back field is built around Kent [Admiral] Duwe, 193 pound full back, one of the crack line plungers in the Big Six conference. He operates in a quartet made up of Ray Rokey, quarter back, and Max Timmons and John Bortka, half backs. All are seniors except Bortka, a sophomore.

College Football

YESTERDAY'S RESULTS.

Carnegie Tech, 12; Albright, 0.
Western Michigan, 14; Butler, 6.
La Salle-Peru, 6; Morgan Park Junior, 0.
Illinois Normal B., 13; Wilson Junior, 6.
Macomb, 13; Iowa Wesleyan, 6.
Drake, 8; Grinnell, 0.
Springfield Teachers, 19; Pittsburgh Teachers, 0.
Detroit, 34; Wayne [Mich.], 0.
Temple, 28; Virginia Military, 13.
Coe, 6; Beloit, 0.
Creighton, 18; St. Louis U., 8.
Texas Tech, 16; Oklahoma Aggies, 6.
Manhattan, 23; George Washington, 0.
Maryland, 6; Western Maryland, 6.
Superior [Wis.], 25; Aberdeen Teachers, 7.
St. Benedict's [Kas.], 7; Wichita, 0.
Hope, 7; Alma, 7.
Erskine, 35; Guilford, 0.
Lane college, 6; Clark, 0.
Baldwin, 27; Bethany, 0.
Concord, 20; Salem, 0.
Denison, 32; Mount Union, 0.
Kent State, 25; Findlay, 0.
Moravian, 13; Lebanon Valley, 6.
West Chester, 28; East Stroudsburg, 6.
Wittenberg, 13; Muskingum, 0.
Lenoir-Rhyne, 16; Roanoke, 13.
Montclair Teachers, 13; Hofstra, 6.
Miami, 38; Elon, 0.
High Point, 20; Emory and Henry, 7.
Central Michigan, 7; Northern Michigan, 0.
St. Thomas [Minn.], 19; St. Olaf, 7.
Western Kentucky, 15; Mid State Teachers, 7.
American International, 20; Cortland Teachers, 0.

MOON MULLINS—A GOOD TIP

In the WAKE of the NEWS

BY ARCH WARD.
[Chicago Tribune Press Service.]

NEW YORK, Oct. 3.—Commissioner K. M. Landis emerged from the Brooklyn dugout at Ebbets field at 11:35 this morning, stuck out his palm to feel the exact extent of the precipitation, jerked it back again and announced there would be no world series ball game today. . . . Larry McPhail, general manager of the Dodgers, immediately issued shoot-on-sight orders if any of the enemy showed up. . . . One of the Bums' supporters, who had been standing in the bleacher line since dawn's 'oily' light accepted the postponement philosophically. . . . "It's good strategy, that's what it is," he said. . . . "Them Bums ought to pray for rain every other day. Then they could pitch Wyatt every game and the outcome of the series would be a cinch." . . . The hotel, restaurant, and night club people were the only ones who seemed to be happy about the delay. . . . It will keep out-of-towners here for a stay of at least six days, which means their best harvest since New Year's eve. . . .

Larry MacPhail.

Bill McKechnie.

There were about 600 waiting for the general admission ticket window to open when rain began to fall at 9 o'clock. . . . More than 300 had stood there since midnight. . . . John Green of Washington, a retired employé from the engraving bureau, who headed the line, took his position at 8 o'clock Wednesday night. . . . At 6 o'clock this morning a customer pulled up in an automobile and offered him $25 for his place. . . . "Excuse me, sir," replied Mr. Green, "but the answer is 'nuts.'" . . . Even the drizzle and the fog which enshrouded the field thru the morning couldn't dim the enthusiasm, the noise, and the excitement growing out of a fanatical faith in a baseball team's destiny. . . . Not only are Brooklyn's beloved Bums actually playing a world series game on their home grounds for the first time in 21 years, but they have a chance to win the title. . . . The price this morning was still 11 to 5 on the Yankees, but followers of the Bums don't consider that a price. . . . It's an insult.

One of the all night standees entertained his fellow fanatics by upbraiding Secretary of the Navy Frank Knox for his recent speech in Indianapolis. . . . "Where does he get that stuff that the Yanks must police the world for the next 100 years?" he demanded to know. . . . "Ain't he ever heard about our Bums?" . . . None of the bleacher fans ever got into the park. . . . The gates were kept closed pending Landis' decision. . . . The postponement was a break for 90 per cent of the writers, whose seats were on top of the grandstand without protection from the elements. . . . Either Atley Donald or Marius Russo will pitch for the Yankees tomorrow, but it is reported that Manager Joe McCarthy intends to have Red Ruffing pace up and down in front of the Dodgers' bench before the game to frighten them. . . . Ruffing's world series record of six victories tied the mark held jointly by Chief Bender, Waite Hoyt, and Lefty Gomez. . . . Gomez is the only one of the four who never nas lost a world series decision. . . . It's likely that Ruffing will have at least one chance, possibly two, to become the first seven game winner. . . . His 50 strikeouts are 9 behind Bender's record. . . . The way Dodger runners were whacking into second base yesterday made Jimmy Crowley wish he had some of them to block for his Fordham backs.

Bill McKechnie, manager of the Cincinnati Reds, left for home today after a verbal duel with President Ford Frick which had to do with stalling charges leveled at the Reds in their last series with the Dodgers. . . . Yesterday's victory was the first Brooklyn ever has acquired on a foreign field in world series competition. . . . Frankie Frisch reports his gout is giving him less trouble, now that he doesn't have to look at the Pirates every afternoon. . . . McCarthy had given some thought to using Russo instead of Spurgeon Chandler as yesterday's pitcher, but Marius woke up with misery in the stomach. . . . Among the working newspapermen are two from Panama and two from Mexico. . . . A group of youngsters gathered in front of the players' entrance before the game was called off today hoping to get some valuable autographs, but police chased them away with the remark, "Where do you think you are, blocking the street like this—in Manhattan?"

Me and Myself.

Some people can't bear to be by
themselves.
They must have action and sound;
Left to their own devices,
They aimlessly flounder around;
Some folks don't seem to have what
it takes
To spend an hour alone,
And thus they never really find out
What inner resources they own.

Now, as much as I like people
And enjoy their company,
There's a part of each day I must
wander away,
Just to talk things over with me;
Try it sometime and you'll be sur-
prised
At how little yourself you'll bore,
You'll sigh with delight, "Why, this
guy's all right!
"Why haven't we met before?"
—Jazbo of Old Dubuque.

* *

Crowding the Hero Bench.

When the Dodgers clinched the pennant, I didn't ask if Bill Terry was still in the league. —Steve Lillis.

* *

Do You Remember 'Way Back When:

Our table knives and three-tined forks had wooden handles?
—E. C. Stokburger.

On hot days we complained of the heat and never mentioned the humidity?
—Minnie from Argo.

The barber would give us a haircut and shave, including sweet-smelling tonic, for a quarter? —Jenkins, the Adjuster.

Comic strips were for children and were comic? —Helen.

* *

The Wake Upon Its Depends Friends.

* *

Hole in One.

Edward J. Giffel Sr., 134 yard 18th hole, Marshall [Ill.] Golf club.

Encyclopedia Americana.

Alimony—A married man's cash-surrender value. —Hal's Dot.

Can opener—Key to the family car.
—Kansas City Kitty.

* *

Yeah, and the Marines.

News headline—50 BILLION EGGS IS GOAL SET FOR NATION IN 1942. I suppose, if the hens refuse to come thru, F. D. R. will send in the army to take over.
—Farmington Shoe Dog.

* *

Worst Joke I Ever Heard.

As long as a racehorse can make $23,050 in a single afternoon, my Uncle Joe says he will just keep plugging along. —H. M. S.

* *

The Best Things Are Free.

Some things we do without, because
We simply lack the dough,
But, after all, it's what you have
That really counts, you know;
And none needs rate a pauper
Whate'er his fortune be,
For in this universe of ours
The choicest things are free.

The daffodils' bright beauty,
The requiem of rain,
The hearty handclasp of a friend
It's good to see again;
The lilt of childrens' laughter,
The shelter of a tree—
All these, and countless other things
Are mine, because they're free.
—B. L. Bruce.

* *

What's in a Name?

Carl Songer has a music studio in Stone City, Ill. —J. J. B.

Henry Doughboy is attached to Company I, recruit reception center, Camp Grant, Ill. —Larrupin' Lou.

The Bury brothers are funeral directors in Kenmore, N. Y.

[Continued on next page, column 1]

HOW GOOD ARE IRISH? 45,000 TO FIND OUT TODAY

Hoosiers Match Bertelli with Hillenbrand.

A Big One

NOTRE DAME.		INDIANA.
Dove	L. E.	Nash
Maddock	L. G.	E. White
Brutz	L. T.	Trimble
Ziemba	C	Moeller
Crimmins	R. G.	Bragalone
Lillis	R. T.	Zimny
Murphy	R. E.	Elliott
Wright	Q. B.	Herbert
Bertelli	L. H.	Hillenbrand
Juzwik	R. H	Jacoby
Evans	F. B	Swihart

Referee—Frank Birch [Earlham]. Umpire—E. C. Krieger [Ohio university]. Field judge—Lyle Clarno [Bradley]. Head linesman—W. D. Knight [Dartmouth].

Radio broadcasts—W-G-N after world series; WSBT, South Bend; WLW, Cincinnati; WHAS, Louisville; WOWO, Fort Wayne; WHBU, Anderson, Ind.

BY WILFRID SMITH.
[Chicago Tribune Press Service.]
(Picture on page 21.)

Notre Dame, Ind., Oct. 3.—Indiana university's football team invades Notre Dame stadium tomorrow afternoon for the first thoro test of Irish gridiron hopes. At least 45,000 spectators, including more than 600 Indiana students and the Hoosiers' famed marching band, will sit in on the intra-state battle.

The kickoff is scheduled for 2:30 o'clock Chicago time. Officials announced today that tickets would be available at game time.

The Indiana squad of 32 men, led by Capt. Gene White and Coach A. N. [Bo] McMillin, drilled briefly this afternoon on Cartier field. After their drill the boys returned to Elkhart, 15 miles distant, where they will rest until game time.

The Fans Pick the Irish.

Coach Frank Leahy and his aids had the Irish squad of two score out for a final check up of defensive formations and review of their own plays after Indiana left.

Indiana might have won last week's game from Detroit except for a 43-yard pass in the second half. The Hoosiers made 12 first downs to Detroit's 8, and 10 of these were by rushing, for a net of 135 yards. Detroit had only occasional success against Indiana's new line, the summary showed only 65 yards on the ground, compared with 134 yards by passing.

These figures have been posted for the Irish since Monday. Bill Hillenbrand, who comes from Evansville, Ind., Memorial High school, as does Notre Dame's quarter back, Bob Hargrave, is a particular target for Irish defense tactics. Hillenbrand is handicapped by a foot injury, but he is expected to start tomorrow.

Other Sophs are Good.

Dale Swihart, veteran Indiana back who was unable to play against Detroit, probably will start at full back. The wing back assignment, which had been Swihart's, was so capably filled last week by Chuck Jacoby, a sophomore, that Jacoby is regarded as a certain starter. In 10 attempts, Jacoby gained 84 yards against Detroit, and also played perfect defensive football at right half.

Fred Huff, tackle, and Lou Saban, blocking back, are other sophomores who were praised for their work against Detroit. Saban's blocking contributed largely to the success of Indiana's fifty-yard touchdown march. To all the Hoosiers this is the most important game of the season with the possible exception of that other Indiana scrap with Purdue. Capt. Gene White, right guard, and Jack Nash, starting left end, come from South Bend, which is an unnecessary incentive for this state feud.

Notre Dame will have an advantage in experience in comparison of the rival first teams. In the final analysis, the result may be decided on the play of Angelo Bertelli, who is regarded as the best left half back at Notre Dame since Marchy Schwartz, and Indiana's Hillenbrand.

The Sox Make It Two Straight—and This Is How

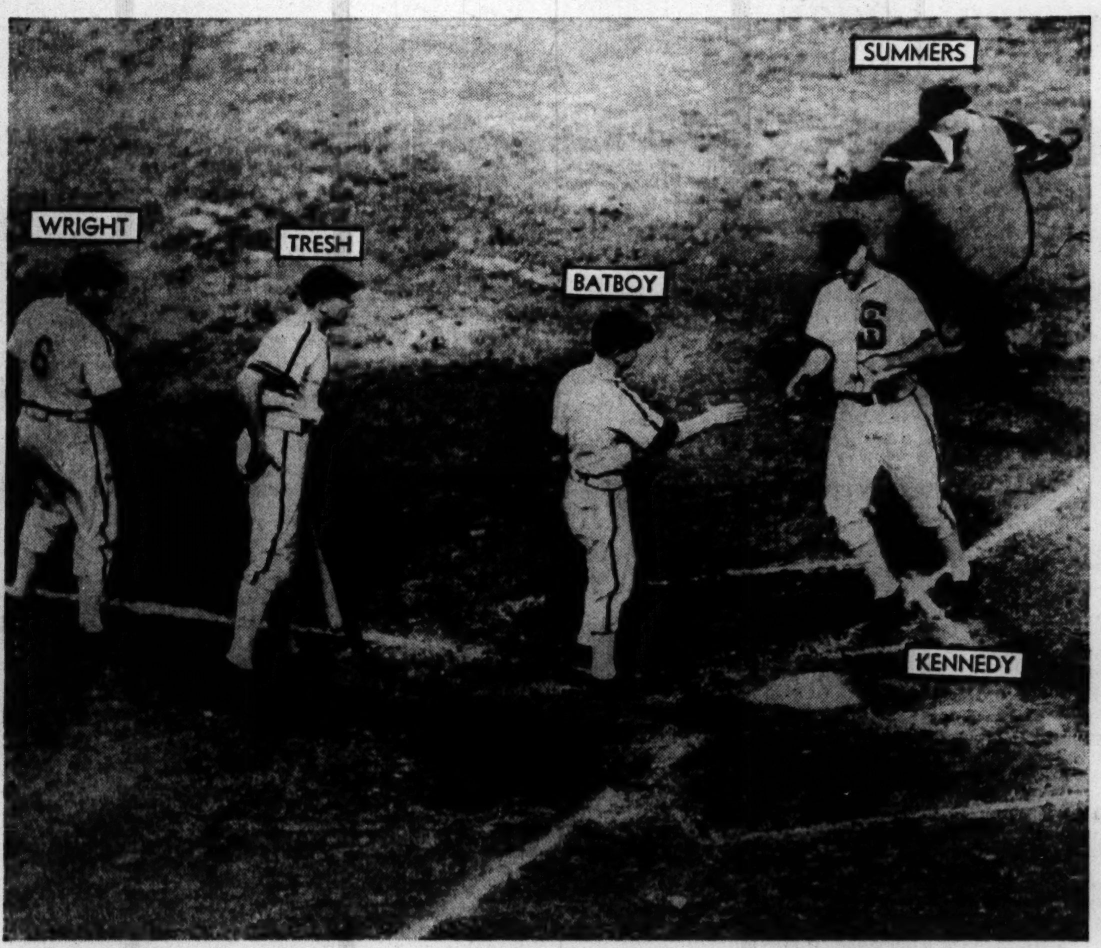

Bob Kennedy is greeted by the White Sox bat boy as he crosses the plate after hitting a two-run homer in the fourth inning of last night's city series game in Comiskey park. The Sox won, 6 to 4, for their second straight in the series.

[TRIBUNE Photos.]

Bill Knickerbocker, Sox second baseman, singles in the first inning for one of four hits he made off the night's Cub pitching. Clyde McCullough is the catcher and Summers the umpire.

Iowa Eleven Opens Big Nine Season at Michigan Today

BY CHARLES BARTLETT.
[Chicago Tribune Press Service.]

Ann Arbor, Mich., Oct. 3.—The Universities of Michigan and Iowa, which warmed up last Saturday with a couple of neighborhood scraps against Michigan State and Drake, tomorrow will engage in the first football game of the 1941 Western conference season, not to say the only league battle of the day.

The last time the Wolverines and the Hawkeyes met, which was in 1939, they boasted a couple of right handy soloists, Tom Harmon working for Michigan and Nile Kinnick for Iowa. That, of course, was Harmon's day, Thomas scoring all of Michigan's 27 points against Iowa's 7. In spite of this double feature attraction, only 28,000 citizens were present.

Michigan Leads Series.

It's one of those box office mysteries, and is still just as baffling, for the authorities will be quite grateful for 25,000 guests tomorrow, an anticipated figure that will include not a few school children and several soldiers from Fort Custer, over Battle Creek way.

This will be the 11th meeting between the two schools on the gridiron, Michigan holding a commanding advantage with seven victories, two defeats and one tie. The Iowans were able to win only in 1900 and 1924.

Family Matter

MICHIGAN.		IOWA.
Fraumann	L. E.	Parker
Wistert	L. T.	Walker
Kolesar	L. G.	Curran
Ingalls	C	Diehl [C.]
Melzow	R. G.	Anderson
Kelto	R. T.	Stauk
Rogers	R. E.	Burkett
Ceithaml	Q. B.	Trickey
Nelson	L. H.	Farmer
Lockard	R. H.	Mertes
Westfall [C.]	F. B.	Green

Referee—Mike Layden [Notre Dame]. Umpire—Ray Eichenlaub [Notre Dame]. Field judge—Dr. R. W. Huegel [Marquette]. Head linesman—Perry Graves [Illinois].

Radio broadcasts—WXYZ, WJR, and WWJ, Detroit, and WHO, Des Moines.

Veterans to Start.

There is a suspicion, and not just off the Wolverines' convincing triumph over State last week, that perchance they are tuning up that notable collegiate anthem, "The Victors," a theme song which Michigan men have dramatized on many a field. This hint does not emanate from one Herbert O. [Fritz] Crisler, one time

[Continued on page 21, column 5.]

Weather Again Perils World Series Today

BY IRVING VAUGHAN.
[Chicago Tribune Press Service.]

Brooklyn, N. Y., Oct. 3.—Brooklyn's amazing Dodgers and New York's slightly worried Yankees, all square in their two battles to date for the 1941 baseball championship of the world, were prevented from tearing into each other today by rain, but the series locale will remain in Ebbets field until three more games are disposed of if it takes all winter.

There was every indication tonight that the athletes may be forced to take another unwanted vacation. It was raining tonight and the forecast for tomorrow reads: "Clouds and light rains in the forenoon and showers in the afternoon."

Pitchers Still in Doubt.

The 24 hour respite failed to remove the uncertainty from the matter of tomorrow's pitchers. As soon as the postponement became official, Joe McCarthy of the Yanks repeated it would be either Marius Lefty Russo or Atley Donald for the American leaguers. Leo Durocher of the Dodgers also stuck to what he had told the press after evening up the series with Whit Wyatt's 3 to 2 triumph over Spurgeon Chandler in the stadium yesterday. Durocher's choice rests between Kirby Higbe, one of his two 22 game winners, and Fat and Forty Freddy Fitzsimmons.

The two managers can be excused from the charge that they are merely trying to annoy each other. McCarthy is willing enough to start the left handed Russo, in fact, would have given him the assignment yesterday if a stomach complaint had subsided. The young man may be physically O. K. by tomorrow. As Fitz is an old man in baseball years, he waits, after appropriate rest, until morning to diagnose himself. If Fitz says tomorrow is his day, he'll be put to work.

Dodgers—and Fans—Are Happy.

The Dodgers were in a gay mood today as the result of yesterday's triumph. So were their violent fans, who think their advice helped their Bums to the pennant. The Dodgers concede they haven't been hitting as they should and pay no attention to the fact that the Yanks have been in

[Continued on next page, column 2]

SMITH CHOKES OFF RALLY WITH 3 ON IN NINTH

27,169 See Kennedy, Wright Hit Homers.

They're Two Up

CUBS.

	AB	R	H	RBI	P	A	E
Hack, 3b	5	0	2	1	1	1	0
B. Olsen, cf	4	1	1	0	3	0	0
Stringer, 2b	5	0	0	0	1	5	0
Nicholson, rf	4	0	0	0	0	0	0
Dallessandro, lf	5	0	1	1	2	0	0
Dahlgren, 1b	4	0	0	0	12	1	0
McCullough, c	4	1	1	0	4	0	1
Sturgeon, ss	4	2	2	0	0	4	0
V. Olsen, p	2	0	1	0	1	0	0
Eaves, p	0	0	0	0	0	0	0
Schmitz, p	0	0	0	0	0	0	0
Root, p	0	0	0	0	0	0	0
†Scheffing	1	0	1	1	0	0	0
	*39	4	9	3	24	11	1

WHITE SOX.

	Ab	R	H	RBI	P	A	E
Knickerbocker, 2b	4	1	4	1	1	0	0
Chapman, lf	3	1	1	0	2	0	0
Kuhel, 1b	3	0	0	1	8	1	0
Appling, ss	4	0	0	1	1	2	2
Wright, rf	4	2	2	1	4	0	0
Kreevich, cf	4	0	0	0	5	0	0
Kennedy, 3b	4	1	1	2	0	3	0
Tresh, c	4	1	2	0	5	0	0
Smith, p	4	0	0	0	1	4	1
	34	6	10	6	27	10	3

*Hudson batted for Eaves in seventh.
†Scheffing batted for Root in ninth.

Cubs	000	010	012—4
White Sox	200	200	110—6

Two base hits—Chapman, Hack, Tresh, Dallessandro. Home runs—Kennedy, Wright. Stolen base—Knickerbocker. Left on bases—Cubs, 10; White Sox, 6. Struck out—V. Olsen, 2; Root, 1; Smith, 5. Bases on balls—Schmitz, 2; Smith, 2. Hits—V. Olsen, 6 in 4⅓ innings; Eaves, 0 in 1⅓; Schmitz, 2 in ⅔; Root, 2 in 1⅔. Losing pitcher—V. Olsen. Time—2:08. Umpires—Summers, Jorda, Basil, and Reardon.

BY EDWARD BURNS.

The White Sox, with Lefty Eddie Smith presiding, beat the Cubs again last night, 6 to 4, by adopting a rare item in their offensive prescription, a home run attack. Bob Kennedy smashed one off Vern Olsen with Taft Wright on base in the fourth inning and Wright banged a solo off Charley Root, fourth Cub pitcher, in the eighth.

A crowd of 27,169 paid $30,348.50 to view the match in a muggy setting in which shirt sleeves dotted the assemblage.

The Cubs, aided by two nervous Sox errors, staged a two run uprising in the ninth and later had the tying runs on third and first with none out, and the bases loaded with two out. Then the game ended on Dom Dallessandro's liner to Luke Appling.

Sox Lead Series, 2 to 0.

The victory gave the Sox a 2 to 0 edge in the 25th city series.

The only one of the quartet of Cub pitchers who wasn't scored on was Vallie Eaves, a White Sox early last season. Vallie didn't allow any of the five gents who faced him to reach base. Eaves was succeeded by Rookie Johnny Schmitz, who didn't get along at all well during a fraction of the seventh inning. The Sox made 10 hits in all, with Bill Knickerbocker setting the pace numerically with four singles in four times at bat. The losers made nine hits.

Sox Waste no Time.

The evening's first scoring was accomplished by the first two Sox batsmen. Knickerbocker opened with a single to center and stopped at third on Ben Chapman's double to right. Bill and Ben scored on bouncers to Lou Stringer by Joe Kuhel and Luke Appling.

With one out in the fourth, Wright singled to center, and, after Mike Kreevich had popped to Stringer, scored with Kennedy on Bob's smash into the lower left field deck.

The Cubs stirred up a rumpus in the fifth, but started too late in the session to make it good for more than one run. Dahlgren lifted a fairly healthy fly to Kreevich to get the fifth under way. Mike then made a spectacular retreat to grab Clyde McCullough's 420 foot shot toward the flagpole and it was well he did, for Bob Sturgeon and V. Olsen followed with singles and Hack smashed a double to score Sturgeon.

Mr. Schmitz Takes Over.

Vern Olsen withdrew in the fifth. He fanned Smith for the second time, but, when Knickerbocker knocked his third straight single, Eaves was summoned to replace Ol-

[Continued on next page, column 3]

City Series Facts

STANDING.

	W.	L.	Pct.
White Sox	2	0	1.000
Cubs	0	2	.000

SERIES FIGURES.
SECOND GAME.

Attendance	27,169
Receipts	$30,348.50
Commissioners' share	4,552.28
Players' share	15,477.93
Each club's share	5,159.14

TOTAL FOR TWO GAMES.

Attendance	34,441
Receipts	$37,892.00
Commissioner's share	5,683.81
Players' share	19,325.11
Each club's share	6,441.53

TONIGHT'S GAME.

Place—Comiskey park, 8:15 p. m.

Probable pitchers—John Rigney, White Sox, vs. Jake Mooty, Cubs.

BEARS EXPECT A VICTORY; CARDS FEAR THE WORST

Rams and Packers Are Foes Tomorrow.

BY EDWARD PRELL.

One Chicago professional football team heads east today toward what looks like one of those sure thing victories, while the other moves up the north shore to what just as certainly appears an inevitable defeat. But football being what it is, these two possibilities are not guaranteed.

The Bears, defending champions of the National league, will leave at noon for Cleveland to go up against the Rams tomorrow afternoon in the Municipal stadium, where citizens of the Ohio metropolis confidently thought last spring they would be seeing some world series baseball at this time.

Cards Battle Packers.

The Cardinals, who have been working like beavers all season, will take their gridiron paraphernalia to Milwaukee this afternoon. Tomorrow they will move out to State Fair park in suburban West Allis to be confronted by the Green Bay Packers, who surely will be in a surly mood after their 25 to 17 defeat last week by the Bears before the home folks.

Owner-Coach George Halas of the Bears managed to put a frantic note in his voice yesterday as he shrank from the thought of what may happen to his champions in the big stadium just off Lake Erie.

"We practiced right thru the rain," said Halas. "You know we're up against the roughest, toughest line in the league. And don't forget, either, that Cleveland hasn't played a game for two weeks. It has been pointing for us ever since the Packers knocked the Rams off in Milwaukee. In fact, all the teams will be laying for us this season."

So He's Worried, Eh?

The big Bear is so worried he is starting two freshmen and others who were No. 2 men last year at their positions. Hugh Gallarneau will be at right half and Norman Standlee at full back. Ed Kolman will start at right tackle instead of Joe Stydahar. Bob Nowaskey will be at left end and Ed Siegal at right end.

All of the Bears except Hampton Pool, the big blond end from Stanford, will be in uniform. Pool is under orders to keep off his feet and give torn ligaments a chance to mend. He was hurt in the exhibition game with the New York Giants last month.

The Cardinals, too, paid little attention to the raindrops yesterday as they squeezed in every possible minute for their big test. If they are beaten by the Packers, it will not be because of lack of preparation, physically and mentally. Coach Jim Conzelman and his associates have held nightly squad meetings. Yesterday they continued working on ways to keep Don Hutson separated from the flying football. The peerless pass catcher of the Packers hasn't had a really big day this season and the Cards want to be sure he doesn't break out against them.

Hall Is Game Captain.

Conzelman designated Johnny Hall, the fleet right half back from Texas Christian, as his No. 1 game captain. Frank Huffman, guard, will be captain when Hall is out of the game.

One of the bright spots for the Cardinals is Marshall Goldberg's continued improvement.

Set Trial of Simmons Divorce Action for Dec. 1

Milwaukee, Wis., Oct. 3 (AP).—Trial of a divorce action brought against Al Simmons, former major league baseball star and coach of the Philadelphia Athletics, by his wife, Dores, was set today for Dec. 1. Simmons will contest the action, started last February.

In the WAKE of the NEWS

[Continued from first sports page.]

Little White Lies.

Nothing for me, thanks, I'm on the wagon. —Wilks of W. E.

I don't expect much of my football team this fall. —Cicero's Pony.

But, she does have an interesting face. —Joseph Charles Salak.

* *

Dumbell Pome.

If we can't get nylon,
Then we'll put lisle on
And wear it with a smile on—
My country, 'tis for thee!
For we are out to win,
So we'll take it on the shin,
Sweet land of liberty!

—Marie S.

* *

Sudden Thoughts.

When the going gets tough, only the tough keep going.
Bill Stella, Lafayette, La.

The smallest package in the world is a man wrapped up in himself. —Bud Reiter.

When the daylight of youth has flown, many women use artificial light. —Abril Flor.

* *

Ah, Peace at Last!

So Jim Dykes will vacation in the desert after the city series. Maybe he should invite an umpire to make the trip with him so he can feel at home. —W. B. F.

* *

Candor in Advertising.

An honest theater proprietor in Pontiac offers:
Bargain Night—15 cents.
The Feature—"Hello, Sucker."
—A. P. H. of Pontiac, Ill.

Ten Years Ago Today—Smead Jolley's hitting featured the White Sox's 13 to 6 victory over the Cubs in the fifth game of the city series. . . . The White Sox were leading, three games to two. . . . A crowd of 14,000 saw Green Bay, National pro league champions, whip New York, 27 to 7. . . . Gaoby Street picked Burleigh Grimes to start the third game of the world series against Philadelphia.

Entrant in Shoot

Mrs. Potter Palmer III., who will be a favorite in the women's events at the skeet and trap shoot to be held at the Lincoln Park Gun club today and tomorrow for the benefit of Ducks Unlimited.

Shot Put and Alsab Run at Belmont Today

New York, Oct. 3 (AP).—Market Wise, conqueror of Whirlaway in the Jockey Club Gold Cup, gets a chance to run for some real money tomorrow in the $50,000 New York handicap at Belmont Park. As for fan interest, however, he'll have to share some of that with Alsab, rated the best of the juveniles.

Thirteen older horses have been named for the second running of the handicap over two and a quarter miles, but, of Market Wise's triumph in the Gold Cup it's difficult to pick other than the son of Brokers Tip. With Basil James slated to handle the reins, Market Wise has been made the 7 to 5 choice. But when it comes to running the distance he'll find a worthy competitor in Mrs. Marie Evans' Shot Put, last year's winner. Shot Put will pick up 126 pounds to Market Wise's 118.

Alsab, conqueror of Requested in their match race, is the even money choice to carry the silks of Mrs. Albert Sabath of Chicago, home in front in the mile of the $10,000 Champagne stakes. Requested, owned by B. F. Whitaker, also is in the race along with Mrs. Charles Shipman Payson's Amphitheatre and five other two year olds, but doesn't figure to turn the tables on Mrs. Sabath's star.

The only thing that figures to be against Alsab is the weight and the fact that he'll not be ridden by Robert L. Vedder, his regular jockey, who is under suspension. Alsab will pick up 122 pounds, the same he carried in the six and one-half furlongs of the match race, and give three pounds to Amphitheatre and six to Requested.

Weather Again Perils World Series Today

[Continued from first sports page.]

the same state of helplessness. But the records prove the Yankees really are handy men with bats. They can be subdued, but not for long. They didn't win four world titles in a row without proving that point.

The Yankee outfielders, the three who during the season shared in the production of more than 100 homers, are the ones responsible for the absence of real power. In the first game they did nothing, altho Joe DiMaggio would have had a homer if Joe Medwick hadn't leaped, extended his glove hand into a box seat, and made a wonderful catch. Yesterday Tom Henrich picked up one hit and Charley Keller a pair, but maybe they were just trying to get DiMaggio started. The same impotency is true of the Dodger outfield. Medwick has taken care of himself, but Pete Reiser, the National league's leading hitter, and Dixie Walker remain absent from the hit column.

Recall 1911 and Shudder.

The baseball writers, not to mention the athletes who want to get started on their fall hunting, were more than a little concerned about one feature of today's postponement. Commissioner K. M. Landis no sooner made his decision than some of the press box veterans recalled that in 1911 the Athletics and Giants were delayed six successive days by rain in Philadelphia.

Today's postponement was the first since Oct. 1, 1936, when the Yankees and the Giants were forced to delay the second game of the series for 24 hours.

W-G-N WILL AIR WORLD SERIES AND IRISH GAME

A description of the Notre Dame-Indiana football game will be broadcast today immediately following the W-G-N and Mutual account of the world series from Brooklyn. Guy Savage will present the play by play broadcast from South Bend.

The series will be aired starting at 1:15 p. m. with Bob Elson and Red Barber describing the third game of the Yankee-Dodgers battle. In the event the baseball game is rained out, Savage will broadcast the entire football game.

DUCKS UNLIMITED SHOOT IS CARDED DURING WEEK-END

Novices, Stars in Lincoln Park Gun Club Event.

BY BOB BECKER.

Shotgun enthusiasts ranging from champion marksmen to beginners in the sport all will have a chance to take home a trophy during the Ducks Unlimited shoot to be held today and tomorrow at the Lincoln Park Gun club.

William O'Donnell, city chairman of Ducks Unlimited, said yesterday that the various skeet and trap events have been arranged so that novice shooters will not be bracketed with the more experienced hunters or skeet experts.

Hunters' Special Attractive.

The event which will attract most novice marksmen is the Ducks Unlimited Hunters special, open only to sportsmen who have shot less than 100 skeet or trap targets. Skeet and trap shooters will be barred, making the event especially attractive to hunters who burn all their shotgun powder in the field. It will be a 50 target event, with entrants taking their choice of skeet or trap.

In this single event there will be a trophy to the high gun in skeet, another for the high gun in trap, an award for each class winner, high lady skeet, high lady trap, and high junior. Boys or girls under 15 will be eligible for the junior award.

Other events include the Ducks Unlimited skeet special and the D. U. trap special open to all comers. There will be trophies for each class winner and high gun in each event. In the Ducks Unlimited combination event of 50 skeet targets and 50 trap targets the three highest scorers will win trophies.

Women's Champion Competes.

Mrs. Potter Palmer III. will be one of the leading contenders in the ladies' events as a result of having won the Great Western women's championship this summer. Mrs. Palmer has won several other titles and holds the world's record for women in the .410 gauge short shell skeet event.

Gerald Batten, manager of the Lincoln park club, said yesterday that entrants in the Ducks Unlimited events could shoot their targets either today or tomorrow. The club will be open after 10 a. m. both days.

Sox Make It Two Straight Over Cubs, 6-4

[Continued from first sports page.]

sen. Eaves, aided by some nice fielding by Hack, had no trouble getting out the side.

Tresh clicked out a double off Schmitz with one down in the seventh, and, after Smith had bounced to Stan Hack, Knickerbocker delivered his fourth straight single, scoring Tresh. Chapman and Kuhel walked, loading the bases, whereupon Schmitz was yanked and Root entered the arena. Barney Olsen made a nice running catch of Appling's drive to left center.

Barney Olsen opened the eighth with a single. Stringer flied to Wright and Bill Nicholson whiffed, but Dallessandro doubled off the scoreboard in right, B. Olsen scoring. Smith threw out Dahlgren.

A Late Threat Fails.

At the start of the ninth McCullough reached second on Appling's overthrow and stopped at third on Sturgeon's single to left. McCullough scored and Sturgeon stopped at second as Bob Scheffing, batting for Root, beat out an infield single. Hack bounced to Smith, who threw into center field, Sturgeon scoring, Scheffing taking third, and Hack stopping at first. B. Olsen flied to Kreevich back of second, the runners holding their bases. Stringer was called out on strikes. Nicholson walked on four pitches, loading the bases, but Dallessandro ended the game with a line drive to Appling.

RIGNEY FACES MOOTY

The Cubs and Sox will play again tonight under the Comiskey park lights. The contest will start at 8:15 o'clock. Jake Mooty will pitch for the Cubs; Johnny Rigney for the Sox.

Tomorrow's game will be played in Wrigley field, the game starting at 2:30 o'clock. Thornton Lee, who pitched the three-inning Thursday game for the Sox, will come back tomorrow. Paul Erickson, the young man who opposed Lee in the rained out affair Thursday, was complaining of aches and pains yesterday, so plans for his encore were held in abeyance.

"THE ALL AMERICAN WAY"
A sound motion picture produced by the Chicago Tribune and released thru Superior Pictures
SHOWING
TODAY
AT THESE THEATRES
OUT-OF-TOWN
State Theatre
Milltown, Ind.
Riviera Theatre
Milwaukee.
Layton Park Theatre
Milwaukee, Wis.
Gem Theatre
Alton, Ill.
Co-ed Theatre
Fairfield, Ia.

Today's Selections

HAWTHORNE PARK, CICERO, ILL. [Slow.]
1—Miss Balko, King Cotton, Galley Sweep.
2—Bullanne, Marfeu, Ginocchio.
3—Valdina Leo, Margo G., Beau Do.
4—Doublrab, Torch Gleam, Off Guard.
5—MISS CEDAR, Goal To Go, Lochness.
6—Arcturus-Miles-Ramsey entry, Heartman, Vinum.
7—Cornwallis, Star Stepper, Le Miserable.
8—Buss, Gypsy Monarch, Perplex.

ROCKINGHAM PARK, SALEM, N. H. [Muddy.]
1—Hard Loser, Infidox, Gay Balko.
2—Maetown, Dogrose, Last Frontier.
3—Mindeful, Superior, Pneumatique.
4—BALL O' FIRE, Late Pass, Cadet Bob.
5—Fritz, Remarkable, Red War.
6—Wise Bee, Time O' War, Purcellville.
7—Rahanee, Kurdistan, Briar Sharp.
8—Pistol Pete, Billy Bee, Slump.

BELMONT PARK, NEW YORK. [Good.]
1—Brookmeade entry, Pico Blanco II., Millrace.
2—Fettacairn, Lady Infinite, Short Distance.
3—Buckskin, Saxon Paul, Bardia.
4—Whiscendent, Tower stable-Clark entry, Boot High.
5—ALSAB, Amphitheatre, Flaught.
6—Boysy, Third Covey, Gallahadion.
7—Shot Put, Fenelon, Market Wise.
8—Al Au Feu, Russia, Satin Cap.

LAUREL, LAUREL, MD. [Fast.]
1—Bradley entry [Best Reward-Better By Phar], Bally Arnett, Tour.
2—Nick, Little Bolo, Stewart-Martin entry.
3—Shouse-Bryson entry, Dark Friend, Mill End.
4—Panther Creek, Crius, Bogert.
5—My Bill, Martin entry, Christmas entry.
6—Colchis, Hackle, Sir War.
7—MASKED GENERAL, Bryson entry, Rodin.
8—John Adam, Boerger entry, Canstíng.

ROCKINGHAM RESULTS.

FIRST RACE—Purse $800, claiming, 3 year olds and up, 6 furlongs:
Alkyon, 111 [Atkinson]....12.80 5.80 4.40
Bettie Nux, 108 [Briggs]....... 7.40 5.20
North Sea, 109 [Nash]............. 17.40
Time, 1:15 1-5. Peck's Bad Boy, Hendersonian, Fly Gent, Right As Rain, Foggy Day, Post Luck, and Hugood ran.

SECOND RACE—Purse $800, claiming, 3 year olds and up, 6 furlongs:
Cielita, 106 [Mehrtens]....21.00 10.40 6.20
Kilocycle, 106 [Harrell].......... 5.80 4.60
Chance Run, 106 [Krovitz]............ 4.80
Time, 1:15 2-5. Boslet, Joy Bet, Blue Leona, Exit March, Nopalosa Rojo, Sercanet, and High Casse ran.

THIRD RACE—Purse $800, claiming, 2 year olds, 6 furlongs:
Kempy, 105 [Mehrtens].....8.80 4.60 4.00
Pneumatique, 107 [M'Mul'n]....... 5.40 4.40
Musicul Mood, 107 [Briggs]............. 8.80
Time, 1:15 1-5. Affianced, Bounding Main, Circle's Son, Tiara, Pentbscot, Sangelle, Pimliko Volly, Four in Hand, and Shila ran.

FOURTH RACE—Purse $1,000, claiming, 3 year olds, 6 furlongs:
Dainty Ford, 109 [Dattilo] 9.00 4.40 3.40
Modulator, 115 [Harrell].......... 4.20 3.20
Obisbo, 115 [Taylor]...................... 5.00
Time, 1:14 1-5. Dollar Sign, Patrol Flight, Embrace, Two Kick, Ariel Trip, Bullion, Elmada, and Old Smoothy ran.

FIFTH RACE [substitute]—Purse $800, claiming, 3 year olds and up, 6 furlongs:
Wodunit, 118 [Krovitz]....24.40 8.60 5.20
Mattapony, 115 [Taylor]........... 4.80 3.40
Lost Gold, 111 [Atkinson]............. 3.00
Time, 1:14 1-5. Stepacola, Sun Ivy, Free Bid, Minstrel Wit, Maeflect, Evina, Valdina Squaw, and Updo ran.

SIXTH RACE—Purse $1,000, claiming, 3 year olds, 1 1-16 miles:
Speedy Josie, 105 [Het'ger].15.00 4.80 3.20
Meritorious, 110 [Dattilo]........ 3.40 2.40
Heddies Hero, 113 [M'Mul'n].......... 4.20
Time, 1:50 1/5. Lovely Dawn, Valdina Knave, and Mitza ran.

SEVENTH RACE—Purse $900, claiming, 2 year olds, 1 1-16 miles:
Layaway, 113 [Jedlinski].. 8.00 4.60 3.40
Dot Says N., 107 [McM'len]...... 9.40 4.60
Batik, 109 [Harrell].................... 3.20
Time, 1:51 2-5. Hard Carry, Skipper's Mate, and Marchal ran.

EIGHTH RACE—Purse $800, claiming, 4 year olds and up, 1 3-16 miles:
Supreme Flag, 113[Taylor] 5.00 2.80 2.20
Top Queen, 107 [Dattilo]......... 2.80 2.20
Light Tack, 105 [Woolfe].............. 2.60
Time, 2:04 2-5. Papa Jack and Slight Error ran.

BELMONT RESULTS.

FIRST RACE—Purse $1,500, claiming, maiden 2 year olds, 7 furlongs:
Meal Flag, 111 [Skelly]...57.20 21.60 14.60
Harkim, 118 [Robertson]......... 5.20 3.80
Eros, 118 [Meade]........................ 8.10
Time, 1:27. Smart Hombre, Flasralong, †Retinue, †Council Bluff, Prime Sun, Little Slam, †Spotswood Girl, Great Hurry, Bohemond, Show House, The General ran. †Field.

SECOND RACE—Purse $1,500, claiming, 3 year olds, 1 1-16 miles:
Hautmond, 111 [Schmidl].14.20 7.50 6.50
Battle Won, 116 [Bierman]....... 4.70 3.50
Janegri, 108 [Eads]...................... 5.60
Time, 1:46 3-5. Running Lights, Proc. Hereshecomes, Crown Gem, Coy Vixen ran.

THIRD RACE—Purse $1,500, claiming, 4 year olds and up, 7 furlongs:
Navy, 115 [Robinson]..... 30.30 9.40 3.40
High Omar, 123 [Westrope]....... 5.30 3.00
No Sir, 115 [Anderson]................. 2.50
Time, 1:25. Sherron Ann, Trapeze Artist, and Black Bun ran.

FOURTH RACE—Purse $15,000 added, the Grand National steeplechase, 4 year olds and up, 3 miles:
Speculate, 142 [Roby]........9.40 4.30 3.10
Sussex, 148 [Bostwick]............ 3.90 2.90
London Town, 154 [Belh'se]............ 3.60
Time, 5:58 3/5. †Bay Dean, Corrigan, Ossabaw, and †Buck Lankhorne ran. †Mrs. A. White and K. N. Gilpin entry.

FIFTH RACE—Purse $3,000 the Tambour, 2 year old fillies, 6 furlongs:
†Spir. Pass, 113 [Schmidl] 14.10 3.90 2.80
Rmp. Home, 116 [Rod'g'z]......... 2.80 2.40
Scenic, 113 [T. May]..................... 3.10
Time, 1:12. Native Gal, †Pig Tails, My Choice, and Bingo Bridgit ran. †H. P. Headley entry.

SIXTH RACE—Purse $2,500, the Chance Play, 3 year olds and up, 1 1-16 miles:
Unerring, 103 [Strickler]..35.10 10.50 6.30
Hypocrite, 120 [Westrope]......... 3.90 3.20
Tex Hygro, 105 [Lindberg].............. 6.00
Time [none taken]. Daily Trouble, Yankee Chance, Spanish Duke, Shipmate ran.

SEVENTH RACE—Purse $2,000, claiming, 3 year olds, 1 1-16 miles:
Jamerica, 114 [Meade]..... 8.60 3.50 2.80
Boiled Shirt, 118 [Schmidl]....... 3.30 2.60
Cadenza, 113 [Westrope]................ 3.90
Time, 1:44 2-5. Exploration, Laatokka, and Isolde ran.

EIGHTH RACE—Purse $2,000, claiming, 3 year olds and up, 1½ miles:
Landlubber, 111 [McCr'y] 5.80 3.20 2.50
Memory Book, 117 [J.Ro'n]....... 4.00 3.00
Chance Star, 111 [P.Rob'ts]............ 3.20
Time, 2:34 2-5. Harry's Dream, Scout Whistle, Lady Bethyl ran.

LAUREL RESULTS.

FIRST RACE—Purse $1,000, claiming, maiden 2 year olds, 6 furlongs:
Note, 114 [Shelhamer].....19.30 9.50 5.30
First Water, 115 [G'zalez]......... 8.40 3.80
Miss Sarita, 115 [Howell]............... 2.50
Time, 1:14 1-5. Foot Soldier, Sun Hera, Ashame, Catoctin Lad, Captain Mat, Bavardia, Royal Roan, After Orchids, and Principal One ran.

SECOND RACE—Purse $1,000, claiming, steeplechase, 4 year olds and up, about 2 miles:
Killmalock, 148 [Bauman] 4.10 3.50 3.10
Glen Na Mona, 136 [Meyer]......... 4.60 3.30
Speed Damon, 143 [Rob'ts].............. 4.00
Time, 3:57 2-5. War Port, Flemar, and Forest Ranger ran.

THIRD RACE—Purse $1,200, 2 year olds, 6 furlongs:
Pony Ballet, 117 [McC'bs] 5.10 2.70 2.50
She-Dast, 109 [Keiper]............ 2.70 2.40
Prince Govans, 112 [Craig]............. 2.70
Time, 1:13 3-5. Gratis, Canigo, Shepson, Hali Inen, Rough Sugar, Glastauder, and Scarlet Bow ran.

FOURTH RACE—Purse $1,100, claiming, 3 year olds and up, 6 furlongs:
Mack's Dream, 101 [Breen].92.60 36.00 14.90
Oval Echo, 102 [Mora]........... 73.60 26.30
George Lamaze, 109 [Sny'r]............ 10.00
Time, 1:12 4-5. Battor, Karnak, Study Period, Irish Moon, Go Home, Fogoso, Weatherite, Rehearsal and Rough Man ran.

FIFTH RACE—Purse $1,100, claiming, 3 year olds and up, 6 furlongs:
Maroc, 113 [Gonzalez]......8.30 4.90 2.90
Double-B., 109 [Merritt]........... 6.20 3.50
Clingendaal, 105 [Remers'd]............ 3.90
Time, 1:13 2/5. Domkin, White Time, Flaming High, Becomly, Glorious Time, Setting Sun, Barrymore, and Sweetie Pie ran.

SIXTH RACE—Purse $1,500 handicap 3 year olds, 1 mile and 70 yards:
Chaldar, 118 [M. Berg]....19.00 9.80 8.40
Little Acorn, 110 [Breen]......... 20.60 12.30
Air Master, 118 [Deering].............. 19.40
Time, 1:45 3-5. Lady Congo, Goober Lad, Gendarme, High Command, Silver Rocket, Sparrow Chirp, Fold Under, Ingomar and Hornblende ran.

SEVENTH RACE—Purse $1,000, claiming, 3 year olds, 1 1-16 miles:
Purport, 115 [Gonzalez].11.90 6.50 6.00
Big Jack, 111 [Hanford]............ 9.80 6.40
Rough Going, 110 [Canning].............. 3.90
Time, 1:49 3-5. Garden Gal, Sun Scene, Bar Ship, Brakeman, Charmful, Miss Porter, Persian Queen, Bright Camp, and Star Charter ran.

EIGHTH RACE—Purse $1,000, claiming, 3 year olds and up, 1 1-16 miles:
Dulie, 113 [Howell] 3.50 3.30 2.70
Troatar, 113 [Dupps]............... 7.70 4.60
Cherrys Child, 110 [Hacker]............. 4.70
Time, 1:49 2-5. Happy Hostess, Streamer, Great Sarah, Kamari, Palkin, Stockton, Red Jack, Hazel W., and Cawbelle ran.

Daily Doubles

HAWTHORNE.
Miss Militant and Golden Era.........$44.80.
ROCKINGHAM.
Alkyon and Cielita..........................$334.20
LAUREL.
Note and Pony Ballet.......................$43.70.
BELMONT.
Meal Flag and Hautmond..................$494.30.

HAWTHORNE
8 Races—First at 2:30
MONDAY, LADIES' DAY
ADMISSION 30c TAX ONLY
TODAY—HAWTHORNE AUTUMN HANDICAP, $5,000.00 ADDED
I. C. R. R. Special Train I. C. R. R.
Spec. Train, Lv. Van Buren Station at 1:20
Except Sat., 12:50 and 1:10. Round Trip 30c.
'L' SERVICE—Douglas Pk. Exp. Every 15 Min.
ADMISSION TO GRANDSTAND, $1.00;
CLUB HOUSE, $2.00, this includes tax.
For Reservations Call Cicero 7021

HAWTHORNE ODDS & JOCKEYS

Horse	P.P	Wt.	Jockey	Odds
FIRST RACE—Claiming, 3 year olds and up, 6½ furlongs:				
Galley Sweep	13	112	A. Beverly	10-1
Flood Tide	12	112	A. Ebberts	15-1
Sword Dance	2	113	W. Lowe	30-1
Locked Out	3	110	Pierson	20-1
Bolinvar	4	113	R. Bohn	30-1
Lillian Roth	5	109	W.Gillespie	15-1
Himulus	6	108	A. Beverly	30-1
Grand Waters	7	112	J. Garner	20-1
Smoking Torch	8	114	S. Brooks	20-1
Free Miss	11	105	No boy	20-1
Star Blink	14	105	D. Hauer	20-1
Town Lace	15	113	R. K. Ross	20-1
King Cotton	9	117	S. Brooks	8-5
Empress Hills	18	114	N.L.Pierson	5-1
Lady Thirteen	1	112	A. Ebberts	6-1
Elder Jock	17	112	V. Phillips	8-1
Viragin	16	109	T. Haley	5-1
Miss Balko	10	114	M.L.Fallon	10-1
SECOND RACE—Claiming, 3 year olds and up, 6½ furlongs:				
Chanting	18	113	J. Richard	10-1
Buttermilk	13	108	W.Gillespie	15-1
Marfeu	11	116	N.L.Pierson	15-1
Ginocchio	5	111	Crui'shank	10-1
Wacky Jack	6	114	J. Berger	15-1
Bullanne	7	113	G. Martin	15-1
Grey Ethel	17	106	No boy	15-1
Nellie Frances	2	106	T. Haley	15-1
Dodge Me	3	109	J. Berger	15-1
Veiled Prophet	8	113	C. Bianco	4-1
Parisian Witch	4	113	No boy	8-1
New Discovery	15	117	S. Brooks	5-1
Darby Dallas	12	111	A. Ebberts	10-1
The Skipper	9	107	A. Beverly	10-1
Texas Way	10	115	S. Brooks	10-1
Gold Mesh	1	109	No boy	10-1
My Crest	14	116	R. J. Jones	12-1
Roman Gypsy	16	105	No boy	12-1
THIRD RACE—Claiming, 4 year olds and up, 1¾ miles:				
Beau Do	2	109	T. P. Martin	8-1
Lynette O.	1	104	C. Bianco	10-1
Sylacauga	4	102	J. Berger	30-1
Lonely Road	5	110	V. Phillips	8-5
Margo G.	3	112	S. Brooks	8-5
Valdina Leo	6	109	M. L. Fallon	4-1
FOURTH RACE—Class D allowances, 3 year olds and up, 6 furlongs:				
Shut Eye	5	110	N.L.Pierson	4-1
Conscript	6	120	S. Brooks	5-1
Mai High	3	110	C. Bianco	20-1
Off Guard	2	114	W. Yarberry	8-1
Doublrab	1	111	A. Ebberts	8-3
Torch Gleam	4	114	A. Bodiou	2-1
FIFTH RACE—Claiming, 2 year olds, 6 furlongs:				
Brave Chance	3	120	N. L. Pierson	8-1
Charlamar	1	112	No boy	15-1
Bolute	5	107	B. Cruick'k	15-1
Sawwood	6	114	A. Ebberts	15-1
Tom Reay	8	113	D. Batts	20-1
Orlando Girl	2	110	N. L. Pierson	6-1
Miss Cedar	4	115	S. Brooks	3-1
Goal to Go	7	120	S. Brooks	3-1
Latent	9	117	A. Bodiou	4-1
Loch Ness	10	113	No boy	5-1
SIXTH RACE—Handicap, 3 year olds and up, 1 1-16 miles:				
Valdina Groom	2	112	N.L.Pierson	10-1
Montsin	7	112	W. Lowe	10-1
Vinum	10	106	B. Thomp'n	15-1
Displayer	4	108	C. Ingess	15-1
Conscript	13	108	N.L.Pierson	15-1
Burning Star	8	112	T. P. Martin	15-1
Bucking	11	108	A. Snider	15-1
Sir Kid	12	110	A. Bodiou	10-1
Red Dock	9	120	C. Mojena	2-1
Smacked	6	116	J. Richard	5-2
Heartman	3	112	No boy	3-1
Mucho Gusto	5	108	No boy	5-2
Pink Gal	1	114	L. C. Haskell	5-2
SEVENTH RACE—Claiming, 3 year olds and up, 1 1-16 miles:				
Cornwallis	9	114	Yarberry	20-1
City Boy	10	109	J. Berger	20-1
Extended	11	114	J. Hantas	15-1
Margee Noble	13	105	C. Bianco	20-1
Star Stepper	14	114	Yarberry	15-1
Smuggled In	1	114	L. Sisler	20-1
Silverwood	2	108	B. Thom'n	20-1
Le Miserable	3	114	N. Pierson	20-1
Spanish Belle	5	106	A. Beverly	2-1
Decourcy	6	109	No boy	2-1
Chance Ray	1°	114	L. C. Haskell	4-1
Wild Pigeon	4	114	S. Brooks	8-1
Knee Deep	7	114	T. P. Martin	12-1
Birka Boy	8	108	M. Fallon	15-1
EIGHTH RACE—Claiming, 3 year olds and up, 1 1-16 miles:				
Alspur	4	113	No boy	5-1
Lewistown	5	110	B. Thom'n	20-1
Equioval	6	104	W. Lowe	15-1
Jim Lipscomb	8	113	No boy	15-1
Miss Pittypat	3	115	N. L. Pierson	6-1
Chigre	1	118	D. Batts	5-1
Her Reigh	2	111	W. Gillespie	8-1
Perplex	7	118	R. K. Ross	8-1
Shin Plaster	10	115	S. Brooks	8-1
Watercure	11	111	No boy	10-1
Cantata	12	110	B. Cruick'k	10-1
Gypsy Monarch	13	110	S. Brooks	10-1
Three Clovers	14	115	R. J. Jones	10-1
Buss	9	118	W. Carroll	10-1

BELMONT ENTRIES.

FIRST RACE—Purse $1,500, the Best Play Steeplechase handicap, 3 year olds and upward, about 2 miles:
Millrace.............143 | †National Anthem.141
Chuckatuck.........144 | †War Lance..........130
Steve Brody.........139 | The Beak..............138
Brother Jones.......144 | Broadside King......148
Pico Blanco II......130 | Bagpipe...............137
Parma..................143
†Brookmeade stable entry.

SECOND RACE—Purse $1,500, claiming, 3 year olds and upwards, 7 furlongs:
Misting...............112 | Ring Star..............108
Whistling Dick......119 | Ballast Reef...........116
*Blue Castle........112 | *Hotzea................110
Vingt-Et-Un.........115 | *†Peter Porter.......107
†Julius Caesar......112 | *Lady Infinite.......108
Fettacairn............115 | Short Distance.......118
Priority...............109 | Allmar..................112
†M. M. Gettinger-Baleville farm entry.

THIRD RACE—Purse $1,500, 2 year olds, maidens, 7 furlongs:
Solita..................113 | Fuego...................116
Bardia.................116 | Trierarch..............116
Equinox...............116 | Sound Effect.........116
Baris...................116 | Saxon Paul............116
At Which.............113 | Cut Rate...............113
Pathfinder............116 | Philharmonic.........116
Bucksin...............116 | Columbus Day........116

FOURTH RACE—Purse $1,500, claiming, 2 year olds, 1 mile:
*Boot High..........114 | *Peace Fleet..........109
Waddy..................114 | Wise Colonel..........116
*Bright World......106 | †*Tower Maid.........114
†Spritewick..........109 | *Whiscendent.........114
†Tower stable-Mrs. H. A. Clark entry.

FIFTH RACE—Purse $10,000 added [estimated value, $13,225], the Champagne Stakes, 2 year olds, 1 mile:
Amphitheatre........119 | Fairaris................110
Requested............116 | Subdue..................110
Louisville II.........106 | Alsab...................122
Trierarch.............106 | Flaught.................110

SIXTH RACE—Purse $2,500 added, the Hyder Ali handicap, 3 year olds and upwards, class C, 1 1-16 miles:
Boysy..................119 | Bala Ormont...........107
Opera Hat............108 | Waller...................116
Gallahadion..........117 | Third Covey...........113
Lumiere...............110

SEVENTH RACE—Purse $50,000 added [estimated value, $59,550], the New York handicap, 3 year olds and upward, 2¼ miles:
Equitable.............108 | Equifox..................112
Obash..................102 | Shot Put.................126
Filesteo...............110 | Lovely Night..........107
Corydon...............109 | Fenelon.................109
Market Wise.........118 | †Dark Discovery..... 98
†Tola Rose...........107 | Piping Rock...........104
Al Au Feu............104
†A. J. Sackett-J. A. Bell Jr. entry.

EIGHTH RACE—Purse $2,500, claiming, 3 year olds and upwards, 1½ miles:
*Al Au Feu..........115 | Starlike.................108
Aureole................103 | *Russia..................116
Satin Cap.............114 | *The Rage..............113

HAWTHORNE RESULTS.

FIRST RACE—Purse $1,000, claiming, maiden 2 year olds, 6 furlongs:
MissMilitant, 115[Pearson] 5.00 3.80 2.80
Miah, 118 [Yarberry].................. 5.20 3.20
Port Watch, 112 [Brooks]............... 2.80
Time, 1:15 2-5. Pairamelia, Helen Agnes, Party Pal, Skipper Jack, K. Albert, R. Dee, Sister Don, Athens Maid, and Ozzie ran.

SECOND RACE—Purse $1,000, claiming, 3 year olds and up, 6½ furlongs:
Golden Era, 115 [Brooks] 6.60 4.00 2.60
HighThorne, 110 [C'ksh'k]......... 4.80 3.00
Honored Miss, 112 [P'rs'n]............. 2.60
Time, 1:21. My Mommy, Imperial Jones, Chatterab, Minotira, Melva Jane, Swing Leader, Tex Star, Marie Matilda, and Ariel Rose ran.

THIRD RACE—Purse $1,000, claiming, 3 year olds and up, 6½ furlongs:
MorningMail, 115[Brooks].32.20 10.40 4.80
High Talent, 111 [Gil'spie]......... 6.00 3.80
Crumpet, 112 [Haskell].................. 3.20
Time, 1:21 3-5. Mira Servant, Delay Not, Shes Right, Merry Mood, Valvesta, Tall Oak, Conrad F., Stray Chord, Camaraderie ran.

FOURTH RACE—Purse $1,000, claiming, 3 year olds and up, 6 furlongs:
Rose Red, 115 [Brooks]...10.20 3.80 2.40
Valdina Joe, 114 [Haskell]......... 3.80 2.40
Bar Th'teen, 112 [Cr'sh'k]............. 2.40
Time, 1:14 1-5. Joy Ride, C Note, and Joe W. ran.

FIFTH RACE—Purse $1,100, claiming, 3 year olds and up, 6 furlongs:
Last Call, 114 [Ebberts]..16.40 6.80 4.40
Cherriko, 104 [Beverley].......... 10.20 6.20
Pari Sucre, 112 [Brooks]................ 4.00
Time, 1:14 3-5. Meadow Dew, Uncle Walter, and Court Dance ran.

SIXTH RACE—Purse $1,100, allowances, 3 year olds and up, 1 1-16 miles:
Bufflehead, 110 [Brooks]... 8.00 3.20 2.40
Grand Central, 107 [Pierson]....... 2.80 2.20
The Object, 100 [Berger]................ 2.60
Time, 1:49. Buddie Mac, Searcy, Three Sands, and Southbound ran.

SEVENTH RACE—Purse $1,000 claiming, 3 year olds, 1 1-16 miles:
My Bobby, 113 [Brooks]...18.80 7.80 5.00
Yondell, E., 113 [Jones]........... 11.20 6.20
Ava Delight, 108 [Pierson]............... 4.40
Time, 1:50 4-5. Traumelus, Brother Jim, Crooning Fox, Margee Noble, and Polly Hygro ran.

EIGHTH RACE—Purse $1,000, claiming, 3 year olds and up, 1⅛ miles:
Tetrashera, 115 [Ross]....15.40 6.40 5.40
Wild Pigeon, 113 [Brooks]......... 6.60 3.80
R. Diamond, 113 [Cru'nk]................ 3.80
Time, 1:50 1-5. Nanita, Innuendo, Sylvan Dell, Brill, Royal Teddy, Le Miserable ran.

LAUREL ENTRIES.

FIRST RACE—Purse $1,000, maiden 2 year olds, 5½ furlongs:
Bally Arnett........118 | Gal o' War...........115
Ariels Elite.........115 | §Analogy..............115
†Pomade..............118 | Crystal.................115
Chassis...............115 | Tour....................115
Early Spring........115 | †Skittles..............118
Firebroom............118 | ‡Better by Phar....118
Freeland's Lad.....118 | §Fondanella..........115
‡Best Reward.......118
†J. W. Y. Martin and Churn Creek farm entry. ‡E. R. Bradley entry; §Mr. and Mrs. A. S. Hewett entry.

SECOND RACE—Purse $1,000, claiming, 3 year olds and up, 6 furlongs:
Graeme Cracker...106 | Hi Blaze...............116
†Circus...............109 | *Pete's Prince.......100
Bunny Baby.........108 | Nick....................113
†Slow Motion.......113 | Sly Tom...............109
‡San Stefana........102 | Little Bolo...........111
§Miss Happy.........114 | §Nilon..................106
Count Morse........111 | ‡Ballarosa............104
†Mrs. W. P. Stewart and J. W. Y. Martin entry. ‡C. E. Nelson entry. §Mrs. R. B. and J. S. Archer entry.

THIRD RACE—Purse $1,000, claiming, 3 year olds and up, 1 1-16 miles:
†Challante...........110 | Mary's Lassie........108
City Judge...........113 | *Wire Me............. 99
Conqueror III.......105 | Maewhisk..............111
*Morocco D.........106 | Dark Friend...........113
*Dingmans..........100 | *Love Mark...........109
*Charlene............105 | *Mill End..............112
Rose Anita...........102 | †Connie Plaut........114
Just Tourist..........110 | Battle Line............113
†J. Shouse and E. K. Bryson entry.

FOURTH RACE—Purse $1,000, claiming, 4 year olds and up, 1 1-16 miles:
Crius...................115 | Talent..................113
*Creepy Mouse.....108 | Bogert.................115
Panther Creek.......113 | Distillation...........114
*Shailleen............107

FIFTH RACE—Purse $2,000, the Edgion handicap, 3 year olds and up, 6 furlongs:
Skin Deep............107 | Dollar Bay............105
†Road Scraper......105 | My Bill.................114
‡Rough Pass.........106 | †Abrasion.............116
‡Rough Time.........105 | Aaron Burr...........104
Wesley A..............100
†J. W. Y. Martin entry. ‡Mr. and Mrs. J. Y. Christmas entry.

SIXTH RACE—Purse $5,000 added, the Richard Johnson handicap, 2 year olds, 6 furlongs:
Hackle.................112 | Arthur C...............112
Colchis.................119 | Sir War.................115
Poma Negri...........109 | Espero.................112
Chuckle................112 | Waitabit...............112
Seamanlike...........112 | Equipet................112
Baby Dumpling......112 | Tomluta...............115

SEVENTH RACE—Purse $2,000, the Westminster, 3 year olds and up, 1 1-16 miles:
He Rolls...............108 | Masked General....119
†Cis Marion..........108 | Abbe Pierre..........107
†Saguenay II.........109 | Rodin...................109
†E. K. Bryson entry.

EIGHTH RACE—Purse $1,000, claiming, 4 year olds and up, 1⅛ miles:
Corum..................109 | Merne..................108
John Adam...........111 | *‡Decatur.............106
†Fandan...............109 | *Bounding Count.104
*Barbed Retort.....106 | †Grey Pertros........109
*‡White Front......108 | Canstíng..............113
†P. L. Fuller and L. Robison entry. ‡Miss Boerger entry.
*Apprentice allowance claimed.

ROCKINGHAM ENTRIES.

FIRST RACE—Purse $800, claiming, 3 year olds and up, 6 furlongs:
High Martin..........111 | Macks Arrow.........111
Noble Boy............111 | Infidox.................109
*Spillway.............104 | Claro...................111
*Warring Witch....108 | Hard Loser...........115
*Argos.................108 | *Gay Balko...........110
Gay Troubador......109

SECOND RACE—Purse $800, claiming, 3 year olds and up, 6 furlongs:
Mahdi..................113 | Dogrose................106
Yannie Sid............111 | Charlies Lady........102
Screen Test..........104 | Last Frontier.........115
Mowseen..............111 | *Circus Wings.......107
*Chattergal..........105 | Count Cotton.........111
Maetown...............113

THIRD RACE—Purse $800, 2 year olds, 6 furlongs:
Bombing...............110 | Mindeful...............109
*Somerville..........105 | Valdina Fair..........112
*Tourist Lady.......102 | Dimness...............110
*Superior.............108 | Header.................110
Mellow.................107 | Tryandgetit............110
Senorita Leona.....107 | *Reckless Saxon....105
Weslow................113 | Pneumatique.........110
Royal Ink.............109 | Arieante...............107

FOURTH RACE—Purse $800, claiming, 3 year olds and up, 6 furlongs:
*Paddy.................110 | *Kleig Light..........113
Jelwell.................110 | Cadet Bob.............110
Late Pass.............113 | Ball o' Fire...........118
Mosawtre..............113 | Range Dust............113
Don Pecos............113

FIFTH RACE—Purse $1,000, claiming, 3 year olds and up, 6 furlongs:
*Fritz...................112 | Within.................110
Stingaling............106 | High Plaid............111
Boy Baby.............117 | *Remarkable........106
Dunade................111 | Argella.................112
*Balmy Spring......112 | Street Arab...........113
Red War...............113

SIXTH RACE—Purse $1,100, claiming, 3 year olds and up, 6 furlongs:
Wise Bee..............113 | Time o' War...........111
Purcellville...........111 | Prairie Dog............109
*Bright Trace.......103 | Tony Weaver..........113
Briargo................103

SEVENTH RACE—Purse $900, claiming, 3 year olds and up, 1 1-16 miles:
Rahanee...............110 | Kurdistan.............113
Wanna Hygro........112 | Skagway..............102
Detroit II.............105 | Briar Sharp...........113

EIGHTH RACE—Purse $800, claiming, 4 year olds and up, 1 1-16 miles:
*Grandioso..........112 | Top Staff..............110
*Country Lass......107 | Billy Bee..............115
Giggle Lee............113 | Pistol Pete............115
*Gaspar de Salo....110 | Slump..................117
*Baby Talk..........112 | Tetratown............114
*Winter Sea.........109 | Jotemdown...........113
Quaroma..............115

BROOKS WINS FIVE RACES, FINISHES IN MONEY IN EIGHT

Hawthorne Jockey Boots Home Three in Row.

The brilliant riding of Jockey Steve Brooks stole the spotlight at Hawthorne yesterday. Brooks swept thru the eight race card like a cyclone, scoring five firsts, one second, and two thirds to finish in the money in every race on the progrma.

Those who followed Brooks, who brought his total of victories to 41, were well rewarded, especially in the third and fourth races. Brooks piloted Morning Mail in the third to a mutuel pay-off of $32.20, $10.40, and $4.80 across the board, and in the fourth his victory on Rose Red was worth $10.20, $3.80, and $2.40 to those who backed him.

After riding Portwatch to show in the first race, Brooks began a streak of three straight victories starting with Golden Era in the second, Morning Mail in the third, and Rose Red in the fourth. In the fifth he had to be content with a third on Pari Sucre, but he bounded right back to make it four by winning the feature race of the day, the sixth, on Bufflehead, which defeated Grand Central, the favorite, by a head.

Keeps Bufflehead Moving.

Grand Central held the lead until the stretch, but Brooks drove up on the outside and went into a length lead. Bufflehead wanted to quit at the 16th pole when Grand Central moved up on the inside. Brooks, however, took to the whip and Bufflehead had enough left to win.

The crowd gave Brooks a big ovation when he won the seventh race aboard My Bobby for his fifth triumph of the day. Like most of his rides yesterday, Brooks swung his mount to the outside on the stretch turn, took the lead at the eighth pole and went on to win by four lengths.

Brooks finished second by four lengths aboard Wild Pigeon in the eighth, which was won in easy fashion by Tetrashera with R. K. Ross in the saddle.

List 13 in Handicap.

Thirteen overnight entries have been attracted to the second running of the $5,000 Autumn handicap this afternoon.

It appears to be a wide open affair with Red Dock, Montsin, Valdina Groom and the Arcturus-Miles entry of Pink Gal, Mucho Gusto, and Smacked given a good chance to score in the mile and one-sixteenth event.

Kirby Ramsey, trainer of the trio, may see his entry go postward as the favorite. Pink Gal is a steady performer and rated as one of the best fillies on the grounds. Mucho Gusto, a veteran performer, moves up well in the mud and Smacked has won five of his last seven starts. Max Wexler's Red Dock will carry top weight of 120 pounds.

WILSON RAIDERS TO FACE NORMAL JUNIORS TODAY

Wilson Junior college, which succumbed to Lawrence Tech of Detroit, Mich., last week for its first football defeat since 1939, will travel to Bloomington, Ill., today to meet the Illinois Normal B team. It will be Wilson's final tuneup clash before the Raiders begin defense of their Northern Illinois Junior College conference title against Morton next Saturday.

Wilson will start Capt. Bill Webb at quarter back; Nate Freeman, left half back; Stu Genovese, right half back, and Joe Aurelio, full back. In the line the Raiders will start Ed Rudnick and Walter Flood, ends; George Meyrick and Evert Barquist, tackles; Jim McClowry and Stan Drakulich, guards, and Oliver Rondel, center.

Coach Carl Stockdale has assigned punting duties to Rudnick and the passing assignment to Aurelio.

ANOTHER FOR GREENLEAF.

Playing an exhibition pocket billiards match last night at Bensinger's, Ralph Greenleaf defeated Jose Chamaco, champion of Mexico, 225 to 18. Greenleaf missed only twice.

Two More Awards

The Tribune's softball team, which won the Chicago Editorial league and Lake Shore Park Industrial league championships in 1940, has just repeated. Here are its trophies.

[TRIBUNE Photo.]

Tribune Team Wins 2 Titles in Softball

Members of the Tribune softball team yesterday were busily engaged in shining up two newly won trophies. The squad recently was awarded the cups for winning the championship of the Chicago Editorial league and the Lake Shore Park Industrial league.

The champions compiled a brilliant record in winning the two titles. The team met defeat only four times during the season. It won 14 games and lost 2 in the Editorial league and triumphed in 16 out of 18 games in the Lake Shore park competition.

The Tribune team was composed of W. Foster, D. Feore, J. Michels, J. Pivovar, J. Michels, and J. Dhein of the circulation department; E. Markey and Capt. F. Hibbard, advertising; B. Title and L. Ciaccio, mailing room; T. Sulima and F. Burke, building maintenance; J. Deferville, boiler room, and L. Mark, press room.

A. R. [Joe McCarthy] Platt, who piloted the team to two championships in 1940, again was the manager of the winning squad. He was assisted by Coaches I. Blum and Lou Zadwick.

35,000 TO WATCH TENNESSEE FACE DUKE ELEVEN

Durham, N. C., Oct. 3 [Special].—This was a football-crazed town tonight as the Duke university Blue Devils and the Tennessee Volunteers awaited their battle tomorrow in Duke stadium.

Indications were that a capacity crowd—upward of 35,000—would jam Duke's horseshoe to witness the resumption of one of Dixie's most sparkling gridiron rivalries.

Both squads held light, tapering off exercises this afternoon. The Tennessee contingent of 38 players was in excellent spirits. There was a possibility that Max Partin, reserve half back, might be held out of the game because of an injury.

Duke apparently was close to its peak after a week of intensive work, altho Bob Beatty, sophomore center who pulled a tendon in his knee, and Bob Gantt, sophomore end who has been battling a cold, will probably not be in tip-top condition.

Talk in crowded hotel lobbies and restaurants gave the Vols the edge over the Blue Devils.

Rain Delays Grand Circuit Windup; They Race Today

Lexington, Ky., Oct. 3 (AP).—The final day's program of the grand circuit meeting here was postponed to today until tomorrow because of rain. Four heats were raced before the program was called off.

Seagram's 5 Crown Blended Whiskey, 86.8 Proof (Since Sept. 1). 72½% grain neutral spirits. Seagram-Distillers Corporation, New York

WISCONSIN AND MARQUETTE OPEN SEASONS TODAY

Badgers and Hilltoppers Test Each Other.

Old Rivalry

WISCONSIN.		MARQUETTE.
Lyons	L. E.	Kuffel
Hirsbrunner	L. T.	Klug
Boyle	L. G.	Kinsey
Thornally	C	Maceau
Koehler	R. G.	Fugate
Wasserbach	R. T.	Brye
Schreiner	R. E.	Carlson
Farris	Q. B.	Vogt
Hoskins	L. H.	Richardson
Damos	R. H.	Goodyear
Ray	F. B.	Renzel

Referee—James Masker [Northwestern]. Umpire—A. A. Schabinger [Springfield]. Field judge—Meyer Morton [Michigan]. Head linesman—Stewart Willson [Minnesota]. Radio broadcasts—WTMJ and WISN, Milwaukee; WHA, WIBA, and WIBU, Madison.

BY HOWARD BARRY.
[Chicago Tribune Press Service.]

Madison, Wis., Oct. 3.—Wisconsin and Marquette will conduct an experiment fraught with unknown quantities tomorrow. Their football teams will meet in Camp Randall stadium in a game which will be the first test of the season for each. In this renewal of a spirited intrastate competition, the season's prospects for both will be forecast by the manner in which a number of inexperienced players conduct themselves under fire and by the indications of improvement displayed by the veterans.

With the exception of a seasoned back field, the Marquette organization is pretty thoroly revised from coaching staff to third string sophomores. Wisconsin has fewer totally unknown elements, the most obvious problem being the selection of a pair of guards to replace Dick Embick and Fred Gage. The Badger followers, however, are looking eagerly for signs of genius in boys who went thru a fair amount of action on last year's squad.

Thornally Solves One Problem.

In casting about for new guards, Coach Harry Stuhldreher has chosen Pat Boyle and Harold Koehler as his starters. The problem of center seems to have been solved by making over Dick Thornally, who was a tackle last season.

Coach Tom Stidham, launching his first season at Marquette, is fortunate in being able to put a veteran back field into action. Jim Richardson, John Goodyear, and Doug Renzel are going into their third year of competition. Quarter Back Bobby Dams is a junior.

The Badger running attack may be expected to lash out early at some untested elements in the Marquette defense. Both of the starting ends, Ray Kuffel and Ray Carlson, are sophomores, and so is the center, Mel Maceau. If the Badgers find the ends vulnerable and the center inefficient in carrying out his assignments, they may have enough right there to win the ball game.

Badgers Watch Richardson.

Richardson is the man whom the Wisconsin defense will be watching closely. In previous engagements, they've found him versatile and dangerous. All three of Marquette's senior backs are likely to get quite a workout because the Hilltoppers are short on capable reserves.

The general expectation in this college town tonight is that Wisconsin should win by about two touchdowns. Those who are inclined to back Marquette are asking for 15 points. In the previous 16 games of the series Wisconsin has taken 14 and Marquette two.

The weather has been forbidding for the last two days, with heavy clouds and intermittent rain. If it should take a turn for the better the athletic department foresees the possibility of a crowd of about 30,000.

FORDHAM WILL USE TWO SOPHS AGAINST S. M. U.

New York, Oct. 3 (AP).—Two of the platoon of sophomores expected to make Fordham go places this season will be in the starting lineup when the Rams open tomorrow against Southern Methodist at the Polo Grounds before a crowd of 35,000.

George Tepo, a 215 pounder, will be at left end, and 190 pound Joe Andrejco at right half. The other nine places will be filled by men with varying degrees of varsity competition, altho Joe Sabasteanskt at center got little chance to play in 1940 because the regular incumbent, Lou De Filippo, was such a rugged campaigner.

Key men in the Mustang back field are Howard Maley, at left half, and Preston Johnston, the senior full back and star kicker, who got off a ninety-two yard punt last year against Pitt. Maley, who came out of high school with a great passing reputation, and Jim Wright at center will be the only sophs in the S. M. U.

YALE FACES GOOD VIRGINIA TEAM IN OPENER TODAY

New Haven, Conn., Oct. 3 (AP).—A Yale football team trying to snap back from the worst season in the Eli's long gridiron history opens a new campaign tomorrow against a Virginia eleven which turned back the Bulldogs 19 to 14, in last year's opener. Virginia already has scored two impressive shut outs this fall. Spike Nelson, starting his first game as Yale's head coach, is depending on one sophomore in the back field, Ed Taylor, on two veterans in Jigger Harrison and Hovey Seymour, and on Chuck Willoughby who showed promise in some of the late 1940 games.

VIRGINIA.		YALE.
Preston	L. E.	Bartholemy
Steckmesser	L. T.	Kemp
Fuller	L. G.	Westfeldt
Suhling	C	Moseley
Sauerback	R. G.	Reid
Schlegal	R. T.	Magee
Hill	R. E.	Thompson
Neff	Q. B.	Seymour
Dudley	L. H.	Taylor
Bryant	R. H.	Harrison
Nikalson	F. B.	Willoughby

THE GUMPS—PROFESSOR PASHA MAKES A CONQUEST

Phillips Beats Gage Park for Third in Row

Wendell Phillips High school's football team, one of the surprise elevens in the Public School league this season, went into a first place tie with Tilden Tech in the central division by defeating Gage Park, 42 to 0, on the muddy Normal park field yesterday. It was Phillips' third victory. Montell Davis, left half back, led the Phillips attack, scoring three touchdowns.

Davis produced two of his three scores in the second period, one on a 70 yard run. He added the third touchdown in the third quarter. Ranis Thomas, Tom Coleman, Ed McIntosh, and Otis Finney were other Phillips players who crossed the Gage Park goal line. Phillips held a 24 to 0 advantage at the end of the first half. Lineups:

PHILLIPS [42].		GAGE PARK [0].
J. Davis	L. E.	Dobias
Turner	L. T.	Piech
Banks	L. G.	Novak
Arrington	C.	Lange
Reynolds	R. G.	Razbadouskas
Warden	R. T.	Kromel
White	R. E.	Skubic
Coleman	Q. B.	Nolan
M. Davis	L. H.	Kieszkowski
Thomas	R. H.	Vilcek
McIntosh	F. B.	Joyce

Touchdowns—Thomas, M. Davis [3], Coleman, McIntosh, Finney [for Thomas].

Phillips	6	18	12	6	—42
Gage Park	0	0	0	0	— 0

DU SABLE, 14; FARRAGUT, 12.

Robert Eberhart yesterday led Du Sable to its first victory in four games, defeating Farragut, 14 to 12, at 83d street and Yates avenue. Eberhart intercepted a pass and ran 60 yards in the final minutes to provide Du Sable with its winning margin. Farragut led, 6 to 0, at the half. Lineups:

FARRAGUT [12].		DU SABLE [14].
Rountry	L. E.	Griffin
Armbuster	L. T.	Gregory
Kacer	L. G.	Wooley
Hunter	C.	Adams
Deutscher	R. G.	Joseph
Mrotz	R. T.	Morris
Renkiewitcz	R. E.	Draper
Kocek	Q. B.	Morrison
Gervais	L. H.	Cornilus
Schilne	R. H.	Nelson
Skrha	F. B.	Dunson

Du Sable	0	0	7	7	—14
Farragut	0	6	0	6	—12

Touchdowns—Eberhart [for Nelson], Washington [for Nelson], Schilne, Gervais. Points after touchdown—Dunson [2].

HIRSCH, 21; HARPER, 0.

Hirsch scored its third consecutive victory in the south section of the Public School league yesterday, defeating Harper, 21 to 0, in Shewbridge field. Glen Peek, left half back, scored two touchdowns on 10 yard runs, one in the opening period and the other in the third quarter. Bill Taylor, who replaced Ray Jensen at full back, accounted for the other Hirsch score. Lineup:

HIRSCH [21].		HARPER [0].
Pemberton	L. E.	Schmiedl
Bundy	L. T.	Astrauskas
Chianelli	L. G.	Petrauskas
Shanahan	C.	Kehoe
Duffy	R. G.	Kubilunhs
Silverman	R. T.	Williamson
Phillips	R. E.	Brill
Rongren	Q. B.	Willis
Peek	L. H.	Mulligan
Lamb	R. H.	Nadowski
Jensen	F. B.	Bixman

Touchdowns—Peek [2], Taylor. Point after touchdown—Peek. Safety—Willis.

Hirsch	6	8	7	0	—21
Harper	0	0	0	0	— 0

BOWEN, 12; MORGAN PARK, 6.

Bowen moved into fourth place in the south section race by rallying in the final period to score two touchdowns and defeat Morgan Park, 12 to 6, last night in Shewbridge field. It was the third victory in four games for the Bowen eleven. Lineup:

MORGAN PARK [6].		BOWEN [12].
Pringle	L. E.	Vanselow
Keddie	L. T.	Erickson
Copeland	L. G.	Ivy
Karko	C	Kosich
Fitch	R. G.	Winning
Kellum	R. T.	Plevo
Fryer	R. E.	Corich
Jones	Q. B.	Booth
Ballantine	L. H.	Trzcinki
Chapel	R. H.	Hedges
Mitchell	F. B.	Brigham

Touchdowns—Fryer, Corich, Booth.

Bowen	0	0	0	12	—12
Morgan Park	0	6	0	0	— 6

CRANE GAME POSTPONED.

Crane Tech's fast moving west section eleven was stopped yesterday—by the weather man. The West Siders were scheduled to meet Harrison Tech in St. Philip stadium, but the game was postponed until Monday afternoon because of the muddy condition of the field.

FRANCIS PARKER WINS, 20-13.

Francis Parker's eleven made a successful start in the Private School league yesterday, triumphing over Harvard school, 20 to 13, in its opening contest in Lincoln park. John Ashby starred for Francis Parker by scoring three touchdowns.

Field Trial Club Will Honor Osborne at Dinner

Livingston Osborne, director of the Illinois department of conservation, today will be the guest of honor of the English Springer Spaniel Field Trial Club of Illinois which is holding its annual trial west of Lake Bluff today and tomorrow. Tonight Mr. Osborne will be awarded an honorary membership at the club's annual field trial banquet to be held in the Karcher hotel in Waukegan.

La Salle-Peru Defeats Morgan Park on Pass, 6-0

La Salle-Peru defeated Morgan Park, 5 to 0, yesterday in a Northern Illinois Junior College conference game on Abells field. The visitors scored in the first period when Quarter Back Anderson tossed a twenty yard pass to Right End Mini who ran thirty yards.

A Pair of Bills—Indiana and N. U. Style

Indiana and Northwestern are counting on some pass pitching today by their star backs. Above is Bill Hillenbrand, promising sophomore, whom the Hoosiers will employ against Notre Dame, and at the right Bill De Correvont, who will spearhead the Wildcat attack against Kansas State.

Prep Football

YESTERDAY'S RESULTS.

Public School League.
Phillips, 42; Gage Park, 0.
Du Sable, 14; Farragut, 12.
Crane Tech-Marshall, postponed.
Hirsch, 21; Harper, 0.
Bowen, 12; Morgan Park, 6.

South Suburban League.
Bloom, 21; Kankakee, 0.

Northeast Conference.
Niles at Warren, postponed.

Northwest Conference.
Grant at Antioch, postponed.

Private School League.
Francis Parker, 20; Harvard, 13.

Big Eight Conference.
West Aurora, 6; Elgin, 0.
La Salle-Peru, 19; East Aurora, 13.
Joliet, 12; West Rockford, 7.
Freeport, 26; East Rockford, 7.

Other Games.
Northbrook, 0; North Shore Country club, 0.
Proviso, 20; Marinette, Wis., 6.
Thornton, 6; Morton, 0.
Bridgeport, 20; Mount Carmel, 6.

Illinois.
Normal Community, 26; Pontiac, 0.
Danville, 35; Bradley, 0.

Indiana.
Lew Wallace [Gary], 8; Whiting, 6.
Tolleston [Gary], 12; Hammond Tech, 7.
Emerson [Gary], 19; Crown Point, 0.
Hobart, 19; Griffith, 0.
Horace Mann at Roosevelt [East Chicago], postponed.
Elkhart, 6; South Bend Riley, 0.
Mishawaka, 13; Goshen, 0.
South Bend Central, 12; Reitz Memorial [Evansville], 6.
La Porte, 31; Valparaiso, 0.

GAMES TODAY.

Public School League.
Senn vs. Roosevelt, Winnemac park, 1 p. m.
Waller vs. Amundsen, Winnemac park, 3 p. m.
Lane vs. Lake View, Lane field, 1 p. m.
Taft vs. Sullivan, Lane field, 3 p. m.
Austin vs. Harrison, Kez Branch stadium, 2 p. m.
Kelvyn Park vs. Steinmetz, Hanson park, 2 p. m.
Kelly vs. Englewood, Stagg field, 2:30 p. m.
Hyde Park vs. South Shore, 83d and Yates, 2:15 p. m.
Fenger vs. Parker, Shewbridge field, 2:15 p. m.

Suburban League.
Waukegan at New Trier, 2 p. m.

West Suburban League.
La Grange at Riverside, 2 p. m.
York at Maine, 2 p. m.
Glenbard at Downers Grove, 2 p. m.

South Suburban League.
Calumet City at Blue Island, 2 p. m.

Midwest Prep Conference.
Lake Forest academy at Morgan Park M. A., 2:30 p. m.
Culver M. A. at Pullman Tech, 2:15 p. m.
Elgin academy at Park school [Indianapolis, Ind.], 2:30 p. m.

Private School League.
Todd school [Woodstock] at Wheaton academy, 10 a. m.

Little Seven Conference.
Sycamore at Batavia, 2 p. m.
Wheaton at Dundee, 2 p. m.

Northeast Conference.
Arlington Heights at Leyden, 2 p. m.
Libertyville at Lake Forest, 2 p. m.

Other Games.
St. Charles at Hinsdale, 2 p. m.
Eau Claire, Wis., at Oak Park, 2 p. m.
Tilden at St. John's M. A., 2:30 p. m.
Loras academy at Roosevelt M. A. [Aledo, Ill.], 2:30 p. m.

Indiana.
Froebel [Gary] at Fort Wayne South Side.

Peril Bettenhausen's Lead Tonight in Midget Race

Ted Duncan, Myron Fohr and Mike O'Halloran tonight will attempt to replace Tony Bettenhausen in the point lead for the season midget auto racing title at Raceway park, 129th street and Ashland avenue. Bettenhausen has a margin of 52 points on Fohr, 72 on O'Halloran and 86 on Duncan. Forty-four cars are listed for the eight event program. Time trials are set for 7:30 o'clock and the first race for 8:30.

Purdue Meets a New Foe; It's Pittsburgh

Time to Start

PURDUE.		PITTSBURGH.
Rush	L. E.	Gervelis
Rossi	L. T.	Kindelberger
Miller	L. G.	Mitchell
Leugo	C	Heister
Melton	R. G.	Antonelli
Timperman	R. T.	Benghouser
Combs	R. E.	Hinte
Kersey	Q. B.	West
Galvin	L. H.	Stetler
Berto	R. H.	Dutton
Petty	F. B.	Ross

Referee—Harry Dayhoff [Bucknell]. Umpire—Ernie Vick [Michigan]. Field judge—Don Hamilton [Notre Dame]. Head linesman—E. R. Lake [Lafayette].
Broadcast—WCAE, Pittsburgh.

Pittsburgh, Pa., Oct. 3 [Special].—Purdue's unpredictable football squad, a 1941 addition to Pitt's schedule, arrived here this morning, determined to improve on last Saturday's punchless offensive performance when it faces a dangerous Panther eleven tomorrow.

The Boilermakers, who were fortunate enough to have arrangements made for pre-game headquarters at Shady Side academy outside the city and thus escaped the effect of the disturbing hotel strike, are remembered here for their six game series with Carnegie Tech in which they lost only one game.

Expect 20,000 to 30,000.

Despite the world's series, the hotel strike, and some apathy on the part of Pitt followers who are not yet convinced that the "de-emphasis" program has not extended to the quality of Panther football, a crowd of between 20,000 and 30,000 is expected.

Coach Charlie Bowser's rugged Pitt combination, which according to the experts has been anything but "de-emphasized," has been established as a distinct favorite by the local scribes, largely due to Purdue's unimpressive offensive showing against Vanderbilt last Saturday.

Must Stop Jack and Edgar.

Stopping the jaunts of Jack Stetler and Edgar Jones, Pitt's veteran hard running backs, is expected to provide the biggest problem for a Boilermaker defense that held Vanderbilt's running attack well in check in the season's opener.

The Boilermakers themselves, judging from statements of Coach Mal Elward, are prepared for an "all-out" effort with a wide open style of attack in an attempt to hit their ground gaining stride.

Klewicki, Ex-Spartan Sar, Killed in Auto Accident

Lansing, Mich., Oct. 3 (AP).—Casimar J. [Casey] Klewicki, 22 years old, of Hamtramck, Mich., former Michigan State college football and baseball star, was killed tonight in an automobile collision near the Lansing city limits.

Klewicki graduated from Michigan State last June. He was a quarter back on the football squad last year and played third base on the baseball team. He also played that position for St. Joseph of the Michigan State league last summer.

Illinois Plays Miami Today in First Game

Champaign, Ill., Oct. 3 [Special].—Miami worked out at the Illinois stadium this afternoon, the appearance of the Indians from Oxford, O., confirming the local belief that they will be dangerous opponents for the Illini in their opening game tomorrow.

Miami, coached by Frank Wilton, will outweigh the Illini, averaging 191 pounds to 185 for Illinois. The Illini have been warned to be wary of Carl Terry, a 207 pound sophomore left half back, who was an important factor in Miami's defeat of Hanover, 53 to 0, and Wabash, 26 to 0.

Bierman to Scout Game.

Coach Bob Zuppke's respect for Miami has been demonstrated all week. The freshmen have run Miami plays against the varsity with preparations for the game at Minnesota next week deferred until Monday. Coach Bernie Bierman will take advantage of an open date Saturday to inspect the Illini.

Zuppke withdrew the squad to the Champaign Country club where they held dummy scrimmage against the freshmen. All indications are that he will stand pat on the lineup which played the first half against the freshmen last Saturday with the possible exception of quarter back, where Dick Good may start instead of Liz Astroth.

Large Crowd Expected.

A crowd of 20,000 is expected for the occasion, designated Boy Scout day.

The first team lineup includes only two seniors, Milosevich and Astroth; five juniors, Engel, Pawlowski, McCarthy, Smith, and Pfeifer, and four sophomores, Griffin, MacArthur, Wilson, and Agase. The lineup:

ILLINOIS.		MIAMI.
Milosevich	L. E.	Meier
Engel	L. T.	Gehlker
Wilson	L. G.	Krause
MacArthur	C	Ault
Pawlowski	R. G.	Hinrich
Agase	R. T.	Guinn
McCarthy	R. E.	Adams
Astroth	Q. B.	Hassler
Griffin	L. H.	Terry
Smith	R. H.	Rockwell
Pfeifer	F. B.	Harrod

Referee—William A. Blake, Loras]. Umpire—Ray Knipschild [Chicago]. Field judge—Dr. E. F. Cigrand [Northwestern]. Head linesman—John Wilson [Ohio State].
Broadcasts—WILL, WDWS, WMBD.

Michigan and Iowa to Open Big 9 Season

[Continued from first sports page.]

Chicago star who is now in his fourth year as coach of Michigan.

It is difficult to overlook that fact that Mr. Crisler will send forth a tried and true line that includes five seniors and two juniors, one of the latter being the talented Al Wistert, the Chicago kid who is matching the work of his famed brother, Whitey, at tackle. The backfield that will tee off tomorrow includes Capt. Bob Westfall at full back; George Ceithaml, another Chicagoan [from Lindblom high] at quarter back; Dave Nelson at left half, the post whence most Michigan kicks and passes originate, and Harold [Tippy] Lockard, at right half.

Notable among the gents who also are due for a spot of exercise tomorrow are Tom Kuzma, who hails from Harmon's home town, Gary, and who doubtless will be around to replace Nelson, and Julius Franks, a colored sophomore from Detroit who is quite some shakes as a guard.

Iowa Lineup Altered.

Dr. Eddie Anderson, whose iron men of 1939 have been reduced to three players — Quarter Back Al Couppee, Left Tackle Jim Walker, and Center George Frye—arrived in Jackson tonight, following a workout at Stagg field in Chicago. They will not appear on the local premises until tomorrow morning. Anderson indicated only two likely changes in the lineup that trimmed Drake, 25 to 6, last week.

These will be Johnny Staak at right tackle in place of Al Urban and Ben Trickey at quarter back for Couppee, who has been bothered with an ankle injury. Bill Green, author of the Hawkeyes' second consecutive victory over Notre Dame last season, will work at full back instead of left half, that post being taken over by Tom Farmer. Bernard [Bus] Mertes, former Lane Tech star from Chicago, will work at right half.

CROSS COUNTRY MEET.

Madison, Wis., Oct. 3 [Special].—The Wisconsin cross-country team will meet the Milwaukee Y. M. C. A. here tomorrow morning.

TODAY AND EVERY DAY AT THE
TODAY NEWS REEL THEATRE
MADISON AND DEARBORN
NORMAN SPER
America's Foremost Football Authority, shows you how and tells you who will win the big football games of the following Saturday.

College Football Games Today

BIG NINE.
Purdue at Pittsburgh.
Marquette at Wisconsin.
Indiana at Notre Dame.
Iowa at Michigan.
Kansas State at Northwestern.
Ohio State at Southern California.
Miami at Illinois.

WEST.
Colorado at Missouri.
Nebraska at Iowa State.
Washington [St. Louis] at Kansas.
Arkansas A. & M. at Bradley.
Carleton at DePauw.
Lawrence at Knox.
Albion at Adrian.
De Kalb at Ball State.
Indiana State at Charleston.
Illinois Wesleyan at Carroll.
Illinois college at Hanover.
Monmouth at Millikin.
Carthage at Augustana.
Lake Forest at Wheaton.
Elmhurst at Aurora.
McKendree at Shurtleff.
Cornell [Ia.] at Ripon.
St. Ambrose at Rockhurst.
Western Reserve at Ohio U.
Ashland at Heidelberg.
Ypsilanti at Illinois Normal.
North Dakota at Iowa Teachers.
Hillsdale at Kalamazoo.
Otterbein at Kenyon.
Concordia at North Central.
DeSales at Ohio Wesleyan.
Yankton at Sioux Falls.
Gettysburg at Wooster.
St. Norbert at Camp Grant, Rockford.

EAST.
Southern Methodist at Fordham.
The Citadel at Army.
Cincinnati at Boston U.
Penn State at Colgate.
Brown at Columbia.
Syracuse at Cornell.
Amherst at Dartmouth.
Providence at Holy Cross.
West Virginia at Navy.
Harvard at Pennsylvania.
Williams at Princeton.
Centre at Villanova.
Virginia at Yale.
Hartwick at Alfred.
Susquehanna at American.
King at Appalachian.
New Hampshire at Bates.
Conn. Wesleyan at Bowdoin.
Buffalo at City College of New York.
Norwich at Colby.
Penn. Military at Delaware.
Ursinus at Dickinson.
Upsala at Franklin and Marshall.
Allegheny at Haverford.
New York U. at Lafayette.
Case at Lehigh.
Northeastern at Maine.
Tufts at Middlebury.
Bucknell at Muhlenberg.
Oberlin at Rochester.
Springfield at Rutgers.
Ohio Northern at St. Lawrence.
Blue Ridge at Swarthmore.
Hobart at Union.
Trinity at Vermont.
Ithaca at Clarkson.
Drexel at Juniata.
Connecticut at Mass. State.
Lowell Textile at Rhode Island.
Xavier [La.] at Morehouse.

SOUTH.
Tennessee at Duke.
Louisiana State at Texas.
Mississippi State at Alabama.
New Mexico Aggies at Arizona.
Texas Christian at Arkansas.
Louisiana Normal at Centenary.
North Carolina at Davidson.
Tampa at Florida.
Wake Forest at Furman.
Chattanooga at Georgia Tech.
South Carolina at Georgia.
Southwestern at Mississippi.
Texas Mines at New Mexico.
Clemson at North Carolina State.
Sam Houston Teachers at Rice.
Texas A. & I. at Texas A. & M.
Alabama Poly at Tulane.
Tennessee Tech at Vanderbilt.
Georgetown at Virginia Poly.
Kentucky at Washington and Lee.
Randolph Macon at William and Mary.
Tuskegee at Morris Brown.

FAR WEST.
U. C. L. A. at Stanford.
Washington at Oregon State.
California at Washington State.
Idaho at Oregon.
Wyoming at Colorado A. & M.
Western State at Colorado college.
Gonzaga at Fresno State college.
Colorado Mines at Montana State.
North Dakota State at Montana.
Occidental at San Diego.
Moffett vs. St. Mary's San Francisco.

LITTLE WORLD SERIES HALTED BY RAIN AGAIN

Columbus, O., Oct. 3 (AP).—The weather man won his second straight little world series victory today when rain washed out the scheduled meeting between the Columbus Red Birds, American Association champions, and Montreal's International league play-off winners. Last night's contest also was postponed by a downpour.

The Red Birds, leading, three games to two, will attempt to end the series tomorrow night.

It's BAILEY'S for Bowlers

WOMEN'S BOWLING SHOES $2.95
MEN'S BOWLING SHOES $3.45
Underarm SHOE BAG $1.00
SHOE and BALL BAG $2.50
BOWLING SOX 35c
BOWLING SHIRTS $1.00
SPORT SLACKS $2.45
BAILEY'S
25 W. VAN BUREN ST.
OPEN EVES. to 9; SUN to 5 P. M.
627 DAVIS ST., EVANSTON
103 N. MARION, OAK PARK

HARVARD SENDS VETERAN TEAM AGAINST PENN

Philadelphia, Pa., Oct. 3 (AP).—A preponderance of veteran players made Harvard a favorite over Pennsylvania tonight in tomorrow's renewal of their Ivy league football series dating back to 1881. The contest opens the season for both teams.

The starting Crimson lineup includes six players who started last year's upset 10 to 10 tie contest in Loren McKinney, end; Tom Gardiner, tackle, Endicott Peabody and Dick Pfister, guards, and George Heiden, and Capt. Frank Lee, backs. A seventh starter, tackle, Vern Miller, entered last year's game shortly after it started.

Pennsylvania, in contrast, has only three of last year's starters available in Capt. Gene Davis, quarter back, Bert Kuczynski, left end, and Al Brechka, right guard. Davis is a doubtful starter, having injured his shoulder in practice a week ago.

OHIO SEEKS 1ST TRIUMPH OVER SO. CALIFORNIA

Los Angeles, Col., Oct. 3 [Special].—Two football rivals, who in their previous games have given each other tough competition, square away for a third time here tomorrow as the University of Southern California faces Ohio State. The game is expected to draw from 50,000 to 60,000.

The Trojans have won both previous games, taking the 1937 thriller here, 13 to 12, in an upset victory, and winning, 14 to 7, at Columbus in 1938.

Both teams are unknown quantities entering the second week of the season. Ohio's 12 to 7 triumph over Missouri last week was no more revealing than Troy's ragged, and, perhaps lucky triumph over Oregon State, 13 to 12.

Injuries in the Trojan ranks already have given Coach Sam Barry a nightmare. Tomorrow he will be without the services of his first string full back, Paul Taylor, out with a sore back, and of Dick Danehe, first string center. Capt. Bob De Lauer, who has been suffering a wrenched knee, will be ready for service at right tackle.

Coach Paul Brown of Ohio State intends to start the same team which began against Missouri. The Buckeyes practiced yesterday at Albuquerque, N. M., and arrived this afternoon. They worked out today at the Coliseum.

The starting line up:

U. S. C.		OHIO STATE.
Heywood	L. E.	Hershberger
Willer	L. T.	Jim Daniell
Thomas	L. G.	Bruckner
Green	C	Vickroy
Verry	R. G.	Houston
Crowther	R. T.	Stephenson
Jones	R. E.	Anderson
Robertson	Q.	Hallabrin
Bundy	L. H.	Fisher
Bledsoe	R. H.	Kinkade
Musick	F	Graf

America's
LEADING QUALITY HAT STORE

THE STETSON "WHIPPET"
a supple lightweight hat of luxurious quality
$8.50
You couldn't ask for more in a hat—sleek, luxurious felt—lightweight comfort—smart style—shape keeping quality—and in every new shade of Bracken brown and gray . . that's the Whippet . . try it on
Other Stetson hats from $5 to $20
Stetson Jr. hats $3.95—3rd floor
MAURICE L ROTHSCHILD
State at Jackson

MANHATTAN* SHIRTS
chosen by the college style committee
$2
These are the shirts that are going so big with young men in college and business. They have a long point button down collar and are in twill and oxford cloth—the textures that go so perfectly with covert, tweed and shetland suits. They're marvelous values at $2
Other Manhattan shirts to $5
*Made by the Manhattan Shirt Co.
Maurice L Rothschild
State at Jackson

CHICAGO THEATER OF AIR REOPENS ON W-G-N TONIGHT

Lehar's 'Merry Widow' Is First of New Series.

BY LARRY WOLTERS.

The Chicago Theater of the Air, presenting music that never grows old together with the familiar and beloved stories of the world's greatest operettas, will begin its second broadcasting season tonight.

For its first production, the Theater of the Air will present "The Merry Widow," which Franz Lehar, the composer, feared would be a failure. It became an instant success in 1905 and has remained a favorite for more than three decades.

The curtain will rise in the main studio of W-G-N at 9:45 p. m., daylight saving time, with Marion Claire and Allan Jones, Hollywood singer, costaring in "The Merry Widow," and with Attilio Baggiore, tenor, in a featured rôle. A double cast again will be used, actors taking the speaking parts. The productions this season will run 1 hour and 15 minutes, a quarter hour long than last year.

Aired on FM Station, Too.

The operettas, besides being sent out from W-G-N and the coast to coast Mutual Broadcasting system, will be aired, starting tonight, over W59C, the new frequency modulation [FM] station of W-G-N. Thru special FM receivers listeners may hear the fine music and drama reproduced with the utmost faithfulness and without static or noise.

Col. Robert R. McCormick, editor and publisher of THE CHICAGO TRIBUNE, will continue on the Theater of the Air his timely talks that heretofore have been presented during the Chicagoland hour.

The double cast of singing and acting stars yesterday morning started the final intensive rehearsals that will bring forth the finished production tonight. Under the direction of William A. Bacher, chief of programs and productions of W-G-N, the music and narrative will be deftly dovetailed.

Weber Conducts Orchestra.

The W-G-N orchestra, conducted by Henry Weber, and chorus, directed by Robert Trendler, will provide the musical backdrop.

Miss Claire, the feminine star of all the operettas, will sing the soprano lead of Sonia, the Merry Widow, and Betty Winkler will take the speaking part of Sonia. Jones, the first of many noted male vocalists to be guest stars, will sing the part of Prince Danilo. Bret Morrison takes this dramatic rôle.

Baggiore sings the rôle of a wastrel, Camille de Jolidan, with Olan Soule doubling.

Col. McCormick, in announcing plans for the Theater of the Air, last Saturday said that the operetta series is being renewed this year because of the heartening response received last year from listeners from every part of the country and from every walk of life. He recalled that more than 300,000 requests had been received that the operettas be continued this season.

USSISHKIN DIES; HEAD OF JEWISH NATIONAL FUND

JERUSALEM, Oct. 2 [Delayed] (AP).—Menahem Mendel Ussishkin, elder statesman of the Zionist movement and president of the Jewish National fund, the land purchase agency for Jews in Palestine, died here tonight. He was 78 years old. He was a native of Russia and had worked in the Zionist movement since he was 16.

His last public utterance, a call to the Russian brethren on behalf of Palestine Jews, was broadcast Saturday night. He was responsible for the purchase of more than 125,000 acres of land for Jewish settlement.

Ussishkin made several visits to the United States. At one meeting in New York in 1921, 25,000 Jews honored him. In 1935 a delegation of American Zionists presented him with a scroll from American Jews who contributed $50,000 toward establishment of a colony named after him. He was president of the Zionist congress at Zurich in 1937.

OBITUARIES

Mrs. Kathrine Ryan Crowe.

Mrs. Kathrine Ryan Crowe, mother of Alderman Dorsey R. Crowe of the 42d ward, died last night in St. Joseph's hospital after an illness of two years. She was 75 years old and the widow of Stephen A. Crowe. Mrs. Crowe was born in Rock Island. She was active in club work and was a former president of the old International College of Music and Expression. She was the author of "The Twentieth Century Woman." Besides Ald. Crowe she leaves another son, Stephen A. Crowe Jr., and two daughters, Mrs. Kathryn Burke and Mrs. Margaret Stoll. Services will be held at 10:30 a. m. Monday from the home at 65 East Bellevue place to Holy Name cathedral. Burial will be in All Saints cemetery.

Mrs. Rose Walsh.

Mrs. Rose Walsh, 5742 Ohio street, a west side resident for 55 years, died yesterday aboard a Union Pacific train near Pocatello, Idaho, en route from Seattle, Wash., to Chicago. Mrs. Walsh, who was 69 years old, was traveling with her son, Harry F. Walsh of Oak Park. Two other sons, John and Thomas, and a daughter, Mrs. Ann Colver, survive. The funeral will be held Tuesday morning from the chapel at 412 North Austin avenue, Oak Park, to St. Lucy's church, with burial in Calvary cemetery.

Capt. William S. Mitchell.

Springfield, Mass., Oct. 3 [Special]. —Capt. William S. Mitchell, 87 years old, of Campo Bello Island, N. B., who taught President Roosevelt the fundamentals of sailing when the latter was a youth, died yesterday. At one time he captained a yacht owned by Commodore James Roosevelt, the President's father.

TODAY'S RADIO BROADCASTS

ON SHORT WAVE.
[Central Daylight Saving Time.]

BERLIN—7:15 p. m.—News in English. DJD, 11.77 meg., 25.4 m.; DJZ, 11.80 meg., 25.4 m.
LONDON—7:45 p. m.—News and Views. GSC, 9.58 meg., 31.2 m.; GSD, 11.75 meg., 25.5 m.
ROME—9:00 p. m.—News in English. 2RO3, 9.63 meg., 31.1 m.; 2RO4, 11.81 meg., 25.4 m.; 2RO6, 11.30 meg., 19.6 m.
BERLIN—9:30 p. m.—News in English. DJD, 11.75 meg., 25.4 m.; DJZ, 11.80 meg., 25.4 m.
LONDON—10:00 p. m.—London Calling. GSC, 9.50 meg., 21.3 m.; GSD, 11.75 meg., 25.5 m.; GSI, 6.11 meg., 49.1 m.

CHICAGO FREQUENCIES.

W-G-N—720	WCFL—1000
W59C—45.9	WMBI—1110
W51C—45.1	WJJD—1160
WIND—560	WJOB—1230
WILL—580	WSBC—1240
WMAQ—670	WCRW—1240
WBBM—780	WEDC—1240
WAIT—820	WMRO—1280
WLS—890	WGES—1390
WENR—890	WHFC—1450
WAAF—950	WHIP—1520

[*Indicates MBS program.]

MORNING

6:00 A. M.
W-G-N—Farm hour.
WCFL—Cheerful Earful.
WMBI—Sunrise Songs.

7:00 A. M.
W-G-N—Bill Anson's Morning Serenade.
WMAQ—Suburban hour.
WAAF—Breakfast Express.
WBBM—Musical Clock.
WJJD—Breakfast Frolic.
WMBI—Morning Worship.

7:15 A. M.
W-G-N—Aunt Jemima.

7:20 A. M.
W-G-N—Morning Melodies.

7:30 A. M.
W-G-N—Lanny and Ginger.
WBBM—Musical Clock.
WJJD—America to God.
WHIP—Altar service.
WLS—Morning Devotions.

7:35 A. M.
W-G-N—Good-by Carbon.

7:40 A. M.
W-G-N—Time to Shine.

7:45 A. M.
W-G-N—Music with Flavor.
WLS—Morning Devotions.
WJJD—Weather bureau.

8:00 A. M.
W-G-N—Your Morning News.
WMAQ—Your Neighbor.
WJJD—Saturday Serenade.
WLS—Variety Music.

8:15 A. M.
W-G-N—Good Morning prog.
WBBM—Musical Clock.
WMBI—Solo Time.

8:30 A. M.
W-G-N—Victor H. Lindlahr.
WBBM—World Today.
WIND—WPA.
WMAQ—Coffee Time.
WCFL—Special Features.
WLS—Mac and Bob.
W51C—Familiar Music.

8:45 A. M.
WBBM—Musical Clock.
WLS—Variety Music.
WMAQ—Songs of Fashion.
WJJD—Song Shop.
WAIT—Music Meditations.

9:00 A. M.
W-G-N—Morning Serenade.
WIND—Start Right.
WMAQ—Morning Moods.
WCFL—Breakfast club.
WBBM—Saturday Sunshine.
WJOB—Masterwork hour.

9:10 A. M.
WAAF—Canary Serenade.

9:15 A. M.
W-G-N—Charles A. Hamp.
WBBM—Let's Be Crazy.
WIND—Women's Relief corps.
WMAQ—Market Basket.
WJJD—Ruth Howard.
WMBI—Smilin' Thru.

9:30 A. M.
W-G-N—June Baker.
WJJD—Music Counter.
WLS—Rangers.
WSBC—Italian program.
WIND—Hollywood and Broadway.
WHIP—Budapest hour.
WBBM—Saturday Sunshine.
WMBI—Bible Study.

9:45 A. M.
W-G-N—Walter Flandorf.
WIND—Bob and Bonnie.
WLS—Editor's Haymow.
WMBI—Miracles and Melodies.
WJJD—Saturday Fling.

10:00 A. M.
W-G-N—Reviewing Stand.
WLS—Musical Millwheel.
WMAQ—Don Carper.
WIND—Listen, Ladies.
WBBM—Fall Out for Fun.
WAAF—Orchestra Pit.
WHIP—Lithuanian hour.

10:15 A. M.
WMAQ—Happy Jack.
WJJD—City Shadows.
WIND—Morning Pickup.
WCFL—Jimmy Dudley.
WLS—Spelling Bee.
WAAF—Charles Hamp.

10:25 A. M.
W-G-N—Musical Moods.

10:30 A. M.
WBBM—Park district.
WLS—Breakfast club.
WJJD—Ruth Howard.
WMAQ—America the Free.
WMBI—KYB club.
WCFL—Fr. John J. Dussman.
WAAF—Mythical Ballroom.

10:45 A. M.
W-G-N—Jane Anderson.
WJJD—Melody Market.
WLS—Jane Tucker.

11:00 A. M.
W-G-N—Musical Serenade.
WIND—Triple A in Action.
WJJD—Melody Market.
WBBM—Coffee club.
WMAQ—Lincoln highway.

11:15 A. M.
W-G-N—Radio's Voice.
WIND—Salon Orchestra.
WCFL—Men of Achievement.
WHIP—Vocal Varieties.

11:30 A. M.
W-G-N—Quin Ryan, news.
WBBM—Dorothy Kilgallen.
WIND—Inmate Speaks.
WCFL—Our Barn.
WMAQ—Studio Party.
WJJD—Debaters' Forum.
WAAF—Rhythm Revue.

11:45 A. M.
*W-G-N—U. S. Army Band.
WJJD—Ben Kanter.
WCFL—Orrin Tucker.
WBBM—Hillbilly Champions.
WIND—Melodies Forgotten.
WAAF—Romantic Melodies.

AFTERNOON

NOON.
W-G-N—Jane Anderson.
W59C—News.
WIND—At Your Service.
WAAF—Symphonic hour.
WBBM—Theater of Today.
WLS—Martha and Helen.
WHFC—Luncheon Music to 1:30.

12:05 P. M.
W59C—Luncheon concert.

12:15 P. M.
W-G-N—Walter Flandorf.
WJJD—Taxpayers.
WCFL—Luncheon Melodies.
WIND—Chuck Wagon Time.
WMBI—Midday hour.

12:30 P. M.
W-G-N—Uncle Harry Jamboree.
WCFL—Call to Youth.
WBBM—Stars Over Hollywood.
WMAQ—Farm and Home.
WHIP—Royal Austion Time.
WJJD—Midday Melodies.

12:45 P. M.
W59C—FM demonstration.
WIND—Hyde Parker.
WJJD—Story of Wool.

1:00 P. M.
W-G-N—Don Norman's Date.
W59C—News.
WIND—One o'Clock Matinée.
WBBM—Meet the Missus.
WJJD—Bill Anson.
WHIP—Jugo-Slav hour.

1:05 P. M.
W59C—See Chicago.

1:15 P. M.
*W-G-N—World Series.
W59C—Music Reader.
WBBM—Melody Weavers.
WCFL—Danceland.
WJOB—Bing Crosby.
WAAF—Food Drama.

1:30 P. M.
WJJD—Gridiron Revue.
WAAF—Health Talks.
WIND—Dance Music.
WMAQ—From New England

1:45 P. M.
W59C—FM demonstration.
WLS—Michigan vs. Iowa.
WJJD—Fordham vs. Southern Methodist.
WIND—Sports Edition.

1:55 P. M.
WBBM—N. U. vs. Kansas State.

2:00 P. M.
W59C—News.
WSBC—Postal Service.
WAAF—Market Report.
WHIP—Notre Dame vs. Indiana.
WMBI—Gospel music.

2:05 P. M.
W59C—Hawaiian music.

2:15 P. M.
W59C—Jane Anderson.
WMAQ—Notre Dame vs. Indiana.

2:30 P. M.
W59C—Dance orchestra.
WLS—Home Talent.
WAIT—Rhapsody in Brass.

2:45 P. M.
WHFC—Console Reveries.

3:00 P. M.
W59C—News.
WMBI—Strings and Voices.
WHFC—Stamp Chats.
WAAF—Mythical Ballroom.

3:05 P. M.
W59C—FM demonstration.

3:15 P. M.
W59C—Walter Flandorf.
WENR—Club Matinée.

3:30 P. M.
W59C—Orchestra.

4:00 P. M.
*W-G-N—Notre Dame vs. Indiana.
W59C—News.
WIND—Race results.
WMBI—Saturday Stories.
WEDC—Bohemian Narod.

4:05 P. M.
W59C—Vocal recital.

4:15 P. M.
WAAF—Osteopathy.
WCFL—Dance Music.

4:30 P. M.
W59C—Popular concert.
WBBM—Fifth Quarter.
WEDC—Pan-American hour.
WJJD—Scoreboard.
WAAF—Salon concert.
WMBI—Symphonic hour.

4:45 P. M.
W-G-N—Walter Flandorf.

5:00 P. M.
W-G-N—Afternoon Serenade.
W59C—News.
WMAQ—Music for Every One.
WGES—Songs of Ukrainia.
WBBM—Meadowbrook Matinée.

5:05 P. M.
W59C—Jane Anderson.

5:15 P. M.
W59C—Children's Concert.
WCFL—Symphonic Strings.

5:30 P. M.
*W-G-N—McFarland Twins.
W59C—Cocktail Hour.
WBBM—Barrel of Fun.
WMAQ—Revival Period.
WCFL—Dinner Music.
WIND—Eddie Chase.
WAAF—Hit Tunes.

5:45 P. M.
W-G-N—N. Y. Handicap.
WMAQ—Growing Americans.
WAAF—Saturday Serenade.
WIND—Eddie Chase.
WJJD—Suppertime Frolic.

EVENING

6:00 P. M.
W-G-N—R. Ginsburgh's orch.
W59C—News.
WAAF—Rhythm Revue.
W51C—Dinner Music to 8.
WJOB—Dinner Music.

6:05 P. M.
W59C—Dinner concert.

6:15 P. M.
W-G-N—Bob Elson.
WCFL—Dad's Family.
WAAF—Mythical Ballroom.
WIND—Musical Follies.
WMBI—Dinner Musical.

6:30 P. M.
W-G-N—Clifton Utley.
WIND—Songs for Supper.
WMAQ—Jim Campbell.
WCFL—Tenpin Tattler.
WHFC—CYO Roundup.

6:35 P. M.
WMAQ—Musical Entrée.

6:45 P. M.
W-G-N—Evening Melodies.
WBBM—World Today.
WCFL—Mission Melodies.

7:00 P. M.
W-G-N—Chicago at Night.
W59C—Singing Strings.
WBBM—People's Platform.
WENR—Message of Israel.
WIND—Judge J. Gutknecht.
WMAQ—Defense for America.

7:15 P. M.
W-G-N—Griff Williams.
WCFL—Band of the Week.

7:30 P. M.
W59C—FM Demonstration.
WMAQ—Sweet and Spanish.
WBBM—Wayne King.
WIND—Evening Dance.

7:45 P. M.
*W-G-N—Inside of Sports.
W59C—W59C orchestra.
WCFL—Labor Flashes.
WMAQ—H. V. Kaltenborn.

8:00 P. M.
W-G-N—Del Courtney.
W59C—Perfectionists Hour.
WBBM—Guy Lombardo.
WMAQ—Knickerbocker Playhouse.
WLS—Barn Dance.
W51C—Dance Music.
WHFC—Polish Barn Dance.

8:15 P. M.
WCFL—City Series.
WIND—Dance Time.

8:20 P. M.
W-G-N—Sunday Tribune.

8:30 P. M.
W-G-N—Lawrence Welk.
WBBM—Hobby Lobby.
WMAQ—Truth or Consequences.

8:45 P. M.
W-G-N—Dick Jurgens.
WIND—Dr. Gerhard Schacher.

9:00 P. M.
W-G-N—Les Brown.
W59C—News.
WBBM—Hit Parade.
WMAQ—Spin and Win.

9:05 P. M.
W59C—Evening Dance.

9:15 P. M.
*W-G-N—America Preferred.

9:30 P. M.
WMAQ—Bishop and Gargoyle.

9:45 P. M.
*W-G-N—Chicago Theater of the Air. Also W59C.

10:00 P. M.
WMAQ—Bill Stern.
WLS—Barnyard Jamboree.
WIND—Symphonic hour.

10:15 P. M.
WBBM—Public Affairs.
WCFL—Don Artiste.
WMAQ—J. Galluckio.

10:30 P. M.
WMAQ—Hot Copy.
WCFL—Music Lovers' prog.
WLS—Midwest Drama.
WJOB—Midnight Express.

10:45 P. M.
WBBM—Sports Huddle.

11:00 P. M.
*W-G-N—Art Kassel.
W59C—News.
WLS—Barn Dance.
WBBM—William John Brown.

11:05 P. M.
W59C—Dance Parade.

11:30 P. M.
W-G-N—Lawrence Welk. Also W59C.
WCFL—Club Midnight.

11:35 P. M.
W59C—Dance Parade.

11:45 P. M.
W-G-N—Dick Jurgens.

MIDNIGHT.
*W-G-N—Harry James.
WHFC—Midnight Jamboree.
WIND—Nite Watch.
WCFL—1,000 Club.
WMAQ—From San Francisco.

12:30 A. M.
*W-G-N—Griff Williams.

1:00 A. M.
*W-G-N—Freddy Martin.
WCFL—Morning Matinée.

1:30 A. M.
W-G-N—Les Brown.

2:00 A. M.
W-G-N—News Roundup.

Today's Features

ON W-G-N.
[Central Daylight Saving Time.]

Starting at 1:15 p. m. Bob Elson and Red Barber will give a play-by-play description of the third game of the world series. Immediately following the game W-G-N will bring listeners a description of a portion of the Notre Dame-Indiana football game. Announcer Guy Savage will give the report.

Guy Savage.

America preferred, a program presented under the auspices of the United States Treasury Department's Defense Bond staff, will be aired over W-G-N and Mutual from 9:15 to 9:45 p. m. Gregor Piatigorski, cellist, will be guest artist.

ON OTHER STATIONS.

1:45 p. m.—WLS—Football, Michigan vs. University of Iowa.

1:45—WJJD—Fordham vs. Southern Methodist.

1:55—WBBM—Northwestern vs. Kansas State.

2—WHIP—Notre Dame vs. Indiana. On WMAQ at 2:15; W-G-N at 4 p. m.

8 p. m.—WMAQ—Knickerbocker Playhouse with Betty Winkler and Bob Bailey in "Two's Company."

8:30—WBBM—Hobby Lobby.

8:30—WMAQ—Truth or Consequences.

9—WLS—National Barn Dance with Lum and Abner.

9—WBBM—Hit Parade.

9—WMAQ—Spin and Win.

9:30—WMAQ—NBC Symphony orchestra with Frank Black.

10:15—WBBM—Public Affairs, Senator D. Worth Clark.

OBITUARIES

Charles Beekman Hill.

Funeral services for Charles Beekman, Hill, 69 years old, vice president and general manager of the Northwestern Yeast company, will be conducted this morning at 10:30 o'clock in his home at 45 Lakewood road, Glencoe. Mr. Hill died Thursday of a heart attack. He leaves two sons, Edgar A. and Charles Jr., and two daughters, Mrs. Wallace M. Huck of Oldwick, N. J., and Mrs. Arthur J. Atkinson of Glencoe.

John Oliver Hamilton.

John Oliver Hamilton, 71 years old, of Dalton, Ga., a former Chicago railroad executive, died Sept. 23 at Chattanooga, Tenn., it was learned yesterday. Mr. Hamilton resided for many years in the Illinois Athletic club, while associated with the Rock Island railroad. Two years ago he retired as assistant general freight agent of the Kansas City Southern railroad. A cousin, Miss Kate Hamilton of Dalton, survives.

Mrs. Liza Hardoon.

SHANGHAI, Oct. 3 (AP).—The orient's richest woman, Mrs. Liza Hardoon, died tonight at the age of 78, leaving a fortune of some 40 million dollars. She spent her last four years in total blindness and litigation over her wealth, inherited from her husband, Silas Hardoon, a Bagdad emigrant, who started out as a night watchman, acquired large blocks of Shanghai real estate. He and his wife adopted 11 children.

Wilhelm Kienzl.

VIENNA, Oct. 3 (AP).—Wilhelm Kienzl, 84 years old, Austrian conductor, pianist, and composer, died here today of a heart ailment.

WORLD PREMIERE
Armstrong's THEATRE OF TODAY
SATURDAY, OCT. 4th.
WBBM—780 kc—12:00 NOON
PRESENTED BY THE MAKERS OF ARMSTRONG'S QUAKER RUGS

E. W. MARLAND, 67, EX-GOVERNOR, OIL MAGNATE, IS DEAD

Made and Lost Money by the Million.

Ponca City, Okla., Oct. 3 [Special]. —The colorful life of Ernest Whitworth Marland, former congressman, governor, oil man, and philanthropist, who made and lost fortunes and gave away millions, ended today at 67 years.

As head of the vast Marland Oil company, with holdings in Mexico, Canada, and the United States, Marland in 1928 controled interests valued at 85 million dollars, and had a personal fortune of 30 million dollars.

But eventually he lost the oil empire after he had borrowed from eastern investment bankers whom he called "the wolves of Wall street." Then followed the merger of the Marland Oil company and the Continental Oil company.

Loses Company Stock.

Marland's personal fortune dwindled when he lost 15 million dollars worth of company stock, on which he had borrowed $1,500,000 to pay income taxes of $3,000,000.

In 1931 Marland turned to politics and was elected to congress as a wet Democrat in the normally dry Republican 8th district of Oklahoma. He was elected governor in 1934.

Born in Pitsburgh, Pa., on May 8, 1874, he attended grade and high schools there and in Rugby, Tenn., and was graduated from the University of Michigan when he was 19.

Goes to Oklahoma in 1912.

In 1912 Marland went to Oklahoma, obtained supplies on credit, and drilled in a gas well on the 101 ranch. He soon formed the Kay County Oil and Gas company, which developed into the huge Marland Oil company.

In 1928 Marland, then 53, married his late wife's niece, Miss Lydie Roberts, then 28, after annulling his own adoption of her.

MRS. SIMPSON, WIFE OF WALLY'S EX-MATE, DIES

LONDON, Oct. 3 (AP).—Mrs. Mary Kirk Simpson, childhood chum of the duchess of Windsor, who married Ernest A. Simpson after he and the former Wallis Warfield were divorced, died last night at her home in Wiltshire, it became known today. She was 45 years old.

Friends said Mrs. Simpson's husband was with her at her death. She was said to have been ill since returning to England a month ago with their 2 year old son. The funeral has been set for tomorrow.

Mrs. Simpson married the London ship broker Nov. 18, 1937, in Bridgeport, Conn., soon after obtaining a Reno divorce from Jacques A. L. Raffray, New York insurance broker. Simpson's divorce had been made final the preceding May 3. The duke and duchess of Windsor were married June 3.

Mrs. Simpson formerly was prominent in Baltimore society, and when Wallis Warfield married her first husband, Lieut. Earl Winfield Spencer, Mrs. Raffray was her bridesmaid.

HEART AILMENT KILLS DRIVER.

Frank Giza, 5 6years old, 2525 Cortez street, driver of an ice truck, died yesterday of a heart ailment near Federal and Taylor streets.

HEAR THE NEW "HOBBY LOBBY"
8:30 SATURDAY NIGHT
WBBM
Follows Immediately After
GUY LOMBARDO AND HIS ROYAL CANADIANS

J. C. FRERKSEN, WORLD'S FAIR CYCLIST, DEAD

Jacob C. Frerksen, retired cabinetmaker of Lake Forest who was honored as the oldest cyclist at the Century of Progress exposition in 1934, died of a heart ailment yesterday in Alice Home hospital, Lake Forest. Born in Denmark 89 years ago, Mr. Frerksen came to the United States as a youth, and did not take up cycling until he was 58. He was presented with a bicycle at the exposition in 1934, and rode 15 to 50 miles until six weeks ago, pedaling a total of 16,000 miles in seven years. He leaves three sons and three daughters. Services will be held at 2 p. m. Monday in the Church of the Holy Spirit, Lake Forest.

UNDERTAKERS.

Lain & Son
Funeral Service Information

SOUTH SIDE CHAPEL
63D AND HARVARD-AVENUE.
PHONE WENTWORTH 0025.

SATURDAY.
THOMAS—Anthony. 9:30 a. m. in church.
SUNDAY.
BRIGGS—Edward H. 4:30 p. m. at chapel.
PULTZ—Bertha. 3 p. m. at chapel.
MONDAY.
COPPENS—Frank. 3 p. m. at chapel.
EDWARDS—Myrtle. 2 p. m. at chapel.
SERVICES TO BE ARRANGED.
DUCLOS—Martha.

NORTH SIDE CHAPEL
5501 N. ASHLAND-AVENUE.
PHONE LONGBEACH 2646.

SATURDAY.
HARNISCH—Irwin F. 2 p. m. at chapel.
MEE—Walter Raycroft. 3 p. m. at chapel.
MONDAY.
MEISS—Charles F. 2 p. m. at chapel.
STENBECK—Rosette L. 1 p. m. at chapel.
SERVICES TO BE ARRANGED.
HEDEEN—Rev. Carl O.

C. H. JORDAN & CO.
FUNERAL HOME. 200 E. ERIE-ST.
87 YEARS SERVICE

CEMETERIES.

EVERGREEN cemetery lot—Chicago Oakland section; 432 sq. ft.; low cash price; sell whole or part; fine family lot location. Address K 508, Tribune.

MONUMENTS AND MAUSOLEUMS.

CEMETERY MARKERS. MONUMENTS AT savings. Sears-Roebuck State-st. Basement.

DEATH NOTICES

In Memoriam.

CARLSON—Carl A. Carlson. In loving memory of our beloved husband and father, who passed away five years ago today.
LOVING WIFE AND DAUGHTERS.

LOWENTHAL—Fred Lowenthal. Passed away 10 years ago today.
I often sit and think of him
When I am all alone,
For memory is the only thing
That grief can call its own.
JACK E. DWORK.

WEISNER—Raymond J. Weisner. In loving memory of our dead dad, who passed away one year ago today.
DAUGHTERS, MARY AND FRANCES.

ANDERSON—The Rev. Joseph P. Anderson, pastor of St. Agnes church, Chicago Heights, Ill., beloved son of Ellen, nee Kearins, and the late Patrick Anderson, fond brother of William H., and Mrs. C. Athans. At his mother's residence, 5201 Berteau avenue, Chicago, until 10 a. m. Saturday. In state at St. Agnes church, Chicago Heights, at 12 noon. Funeral Monday, Oct. 6, Office of the Dead, at 10 a. m. Mass at 10:30 a. m. Interment All Saints cemetery, Des Plaines, Ill. Mer. 9890.

ATHANS—See Rev. Joseph P. Anderson notice.

AVINO—Mary Avino, nee Sepe, of 1411 W. Taylor street, beloved wife of Pasquale, mother of Ralph, Louis, Biondina, Iovino, mother-in-law of Anita, Josephine, and Gennaro, sister of Frank Sepe, and Lois Olivio. Resting at funeral home, 1439 W. Taylor street. Funeral Tuesday, 9 a. m., to Our Ladly of Pompeii church. Interment Mount Carmel.

BAIN—Charlotte E. Bain, age 84 years, of 2149 Sherman avenue, Evanston, beloved wife of the late Lewis R. Bain, fond mother of Lewis Arthur, Mrs. Grace Hamilton, Mrs. Majorie Barnes, and Mrs. Mildred Hart. Services Monday, 2:30 p. m., at chapel, 1460 Sherman avenue, Evanston. Interment Rosehill. Resting at residence until noon Monday.

BARONE—Samuel Barone of 4948 Dickens avenue, beloved husband of Fannie, dear father of Marion. Funeral Monday at 9 a. m., from funeral home, 2500 N. Cicero avenue, to St. Genevieve's church. Interment Mount Carmel. Berk. 8070.

BARTELS—Mary Bartels [nee Mewes], 6445 Sinclair avenue, Berwyn, wife of the late Frederick W., fond mother of William F., Walter H., George C., and Ruth E., sister of Mrs. Anna Pfeifer. Funeral Saturday, 2 p. m., at funeral home, 6910 Windsor-av., Berwyn. Member of Berwyn chapter, No. 529, O. E. S. Interment Forest Home.

BEARDSWORTH—Richard Beardsworth, son of Thomas Beardsworth, brother of Harry Beardsworth, Oct. 2, 1941, of 2829 S. Prarie avenue. Born in England, Sept. 22, 1895. Services at chapel, 42d and Cottage Grove avenue, at 2 o'clock Saturday afternoon. Interment Mount Hope.

BIEHN—Edward J. Biehn, Oct. 2, 1941, late of 7544 Eberhart avenue, beloved husband of Mabel E. [nee Burke], loving father of Mrs. Estelle Gordon and Mrs. Kathryn E. Connor, fond son of Mrs. Mary Biehn, brother of Mrs. B. Merritt and Mrs. C. Schultz. Member of Electrical Workers, local 134. Funeral from chapel, 7705 Cottage Grove avenue, Saturday, 9 a. m., to St. Dorothy's church, 78th street and Vernon avenue. Interment Mount Olivet.

BOHN—Otto F. Bohn, Oct. 3, 1941, of 5740 S. Carpenter street, beloved husband of Bertha, fond father of Mrs. Mathilda Grossart, Mrs. Minnie Odell, Mrs. Alma Schilling, Mrs. Selma Gissel, Herbert, and the late Edward Bohn, brother of Mrs. Elsa Scheuerman. Resting at chapel, 5522 S. Halsted street, until 11 a. m. Monday. Lying in state at St. Stephen's Lutheran church, 57th and Sangamon streets, from noon until time of service, 2 p. m. Interment Mount Greenwood.

BRIGGS—Edward H. Briggs, 224 W. 60th place, Oct. 2, 1941, brother of George Briggs and the late Harold. At chapel, 63d street and Harvard avenue, where services will be held Sunday, Oct. 5, at 4:30 p. m., under auspices of Cook County lodge, No. 240, I. O. O. F.

DEATH NOTICES

BROWN—George H. Brown of 7226 Vernon avenue, beloved husband of Lillian, fond father of Richard, brother of David. Resting at home until Saturday noon. Funeral Saturday, Oct. 4, 3 p. m., at chapel, 7350 Cottage Grove avenue. Interemnt Oak Woods. Member of Apollo lodge, No. 642, A. F. & A. M.

BURDICK—George D. Burdick Sr., beloved husband of Alice [nee Harris], fond father of William J. and John H. and the late George Jr. Funeral Tuesday, 9:30 a. m., from chapel, 1410 N. Ashland avenue, to Holy Trinity church. Interment Calvary.

CAMPBELL—John A. Campbell of 4200 S. Drexel boulevard, fond brother of Mary C., Basil F., and the late William A., and Susan A. Campbell. Funeral Monday at 9:15 a. m. from chapel, 1716-18 W. 63d street, to Holy Angels church. Interment Mount Olivet. Prospect 1000-3889.

CARROLL—Grayce Carroll, Oct. 3, 1941, age 49 years, late residence, 219 N. 2d avenue, Maywood, Ill., beloved wife of Mr. Edwin E. Carroll, dear mother of Donald, Noel Davies, and Mrs. Elizabeth Hornberger, sister of Mrs. V. L. Miller, Pearl, Le Claire, and Ore Beals, four grandchildren also survive. Funeral Monday, Oct. 6, at 2 p. m., at funeral home, 7509 S. Stony Island avenue, the Rev. Lloyd Burke officiating. Cremation Mount Hope. For information call South Chicago 0062-63.

CLARK—Alfred W. Clark, beloved husband of Elsie, nee Fabry; devoted father of Shirley Mae, fond brother of two brothers and five sisters. Funeral Monday, Oct. 6, 1:30 p. m., at funeral home, 3026 Belmont avenue. Interment Mount Emblem cemetery. Infor., Jun. 4200.

CROWE—Kathrine Ryan Crowe, widow of the late Stephen A., mother of Stephen A. Jr., Dorsey R., Kathryn Burke, Margaret Stoll, and the late Orphe E. Crowe. Funeral from residence, 65 E. Bellevue place, Monday, Oct. 6, 1941, at 10:30 a. m., to Holy Name cathedral. Interment All Saints'.

DACHTERA—Joseph R. Dachtera, suddenly, loving brother of Anthony and Annabel, son of the late John and Priscilla Dachtera. Past master of Sunrise lodge, No. 996, A. F. & A. M., honorary member of Union Park lodge, No. 610, A. F. & A. M., and Covenant lodge, No. 326, A. F. & A. M. Funeral Saturday, Oct. 4, 2:30 p. m., at funeral chapel, 214 S. Western avenue. Kindly omit flowers.

DENTLER—Carl Dentler, beloved husband of Elizabeth, dear father of Arnold, Fred, Ernest, George, and Henry. Services at chapel, 6453 Irving Park road, Saturday at 2 p. m. Interment Irving Park Boulevard cemetery.

DRURY—Lillian Meehan Drury, late of 4531 N. Troy, beloved wife of Thomas, fond mother of Mrs. Eileen Hart and the late John, sister of Mrs. Ellen Keehan and the late Mrs. Anna Judge. Funeral Monday at 9:30 from 4516 N. Kedzie avenue, to Our Lady of Mercy church. Interment St. Joseph's cemetery.

DUCKWITZ — Albert Duckwitz of Chicago Ridge, Ill., beloved husband of Elise, fond father of Elise Aulwurm, Albert, Otto, Elise, Bruno, and William. Services Monday, 2:30 p. m. at Trinity Lutheran church, Oak Lawn, Ill. Interment Lutheran cemetery.

EDWARDS—Myrtle Edwards, Oct. 3, 1941, beloved daughter of Anna Edwards, fond sister of Edward H., William T., Mrs. D. L. Murphy, Mrs. W. J. Gordon, and N. J. Edwards. At chapel, 63d and Harvard, where services will be held Monday, Oct. 6, at 2 p. m. Interment Beverly.

FRAHER—Mary Kilgallon Fraher, beloved wife of the late Daniel, devoted mother of James, Mary, Anna Conway, Thomas, Edward, and the late Agnes Hill. Funeral Saturday, Oct. 4, at 10 a. m., from residence, 6023 S. Talman avenue, to St. Rita's church. Interment Holy Sepulchre. Please omit flowers.

FREESE—Mary Corrigan Freese of 5510 Aberdeen street, beloved wife of William, fond sister of Ella Spitzer, John, Bernard, Earl, Ralph, Arthur, and Roy, dear aunt of Joseph Corrigan. Funeral Monday at 9 a. m., from funeral home, 5438 S. Halsted street, to Visitation church. Interment Holy Sepulchre. Boulevard 0662.

FRIEDMAN—Louis D. Friedman, age 36, beloved husband of Aurelia, fond son of D. S. Friedman of Peoria, Ill., brother of Sam, Carl, Hannah Rocklin, and Grace Sternfield. Funeral Sunday, 9:30 a. m., at chapel, 3654 Roosevelt road. Interment Peoria, Ill.

FROST—Mrs. Sarah Frost, aged 92 years, Oct. 1, at her home, 5109 Underwood avenue, Omaha, Neb. Mrs. Frost is survived by her daughter, Mrs. F. W. Bason, Omaha, two grandsons, Coles B. Bason, Los Angeles, Cal., Merrill M. Bason, Longview, Tex., and three sisters in England. Burial in Sycamore, Ill.

FUNK—Wallace L. Funk, Oct. 2, 1941, late of 1603 Ainslie street, beloved husband of Florence, dear father of Jean, fond brother of Phyllis, Robert, and James Purvis, Frances Parks, and Frank Funk. Funeral Monday, 3 p. m., at chapel, 5149-51 N. Ashland avenue, at Foster. Interment Rosehill. Member of Brotherhood of Railway Clerks. Longbeach 5147.

GALOW—Fred W. Galow, beloved husband of Emma, nee Hotze; father of Mrs. Marion Levin, brother of Mrs. Ida Nero. Funeral Monday, 2:45 p. m., at chapel, 2346 W. Madison street. Burial Elmwood.

GEIS—Frank Geis, beloved husband of Mary [nee Twinam], brother of Mrs. Nellie Montivan, Mrs. Mary Reineger, Hattie, and Henry. Member of Woodrow Wilson chapter, Disabled Veterans, and John Corson Smith lodge, A. F. & A. M. Resting at chapel, 3316 W. Madison street until noon Sunday, Oct. 5. Service at chapel, Saturday, 2 p. m. Interment Rosehill cemetery. Ashland, Ky. Ashland, Ky., and Portsmouth, O., papers please copy. Sac. 0311.

GLENNY—Ernest C. Glenny, fond father of First Lieut. William West Glenny of 66th field artillery, Camp Pine, N. Y. Survivors: Lena E. Glenny, Pasadena, Cal., step-brother of Harry E. Bixler, Oakland, Cal., cousin of Mrs. F. William Thurneau, Chicago. Member of Medinah temple; past vice president of Hamilton club. For further information call Lincoln 3460. Remains at chapel 2221 Lincoln avenue.

GIANCARLO—Maria Giancarlo, nee Saviola, beloved wife of the late Arcangelo, dear mother of Laura Costrini, Dominick, Victoria Di Pirro, Antoinette Tripicchio, and Peter Giancarlo, grandmother of 16 grandchildren and 5 great-grandchildren. Resting at late residence, 708 S. Ada street. Funeral Monday, Oct. 6, at 8:45 a. m. to Our Lady of Pompeii church. Interment Mount Carmel.

GOODMAN—Dora Goodman, beloved wife of the late Ike, dear mother of Morse, Lewis, Lillian Ablin, Rose Leichter, Sylvia Minkin, Henry, William, and the late Ben. Service Saturday, 8:30 p. m., at chapel, 6935 Stony Island avenue. Interment Kansas City, Mo.

GREENSPAHN—Dave [Doodles] Greenspahn, late of 3839 W. 14th street, age 32, beloved husband of Lillian, son of Barney and Etta, brother of Rae Solomon and Lillian Cohen. Funeral Sunday, 2 p. m., at chapel, 4225 W. Roosevelt road.

HADLEY—William A. Hadley, Oct. 2, 1941, at his home, 913 Oak street, Winnetka Ill., husband of the late Jessie H. Hadley, father of Mrs. J. A. Humphreys and Mrs R. N. Tredwell. Service 2 p. m. Saturday at Winnetka Congregational church Interment private. Please omit flowers.

HENRIKSEN—Sophie M. Henriksen of 5121 Parker avenue, beloved wife of Carl E. Henriksen, dear mother of Elmer and William, fond daughter of Marie and the late Otto Nielsen. Services Monday, 3 p. m., at funeral home, 3301 Fullerton avenue. Interment Acacia Park cemetery.

HILL—Charles Beekman Hill, Oct. 2, 1941, husband of the late Inez Pettibone Hill, father of Mrs. Wallace M. Huck, Mrs. Arthur J. Atkinson, Edgar Arnold, and Charles B. Hill Jr. Service 10:30 a. m. Saturday at his home, 45 Lakewood road, Glencoe, Ill. Interment private. Please omit flowers.

HOULE—Elizabeth Houle, nee Weber, beloved wife of the late Frank R., loving mother of Mrs. Lucille Kohler. Funeral Monday at 9:30 a. m., from residence, 4730 Warwick avenue, to St. Bartholomew's church. Interment St. Joseph's. Member of Altar and Rosary society; Mary H. Miles camp, No. 4, N. I. W. V., and Christian Mothers' society.

ISERMANN—Theodore Isermann, 5248 Oakton street, Skokie, Ill., beloved husband of the late Sophie [nee Brandt], fond father of Mrs. Elsie Lange, Mrs. Florence Lescher, Theodore L., and the late Mrs. Clara Wehrman, Mrs. Elizabeth Wagner, and Mrs. Emma Paroubek. Funeral Monday, 1:30 p. m., from funeral home, 8057 Niles Center road, Skokie, to St. Peter Evangelical church. Interment St. Peter's.

JACOBSON—Dr. Alfred F. Jacobson, beloved husband of Anna C., nee Brooks; dear son of Anna and the late Edward, fond brother of Walter. At his residence, 9240 S. Justine street, until noon Monday. Services Monday, Oct. 6, at 2 p. m. at Trinity Ev. Luth. church, northeast corner 100th place and Beverly avenue. Interment Mount Greenwood. Stewart 0460.

JELINEK—Edward C. Jelinek, beloved son of Charles W. and Antonette, dear brother of Charles E. and Evelyn Warynczak. Funeral Monday at 9:30 a. m. from funeral home, 2500 N. Cicero avenue, to Our Lady of Grace church. Interment St. Adalbert's. Berkshire 8070.

KOHLER—Morris Kohler, 4245 Grenshaw street, beloved son of the late Abraham and Sarah, fond father of Ira, Ruth Jahss, Jack, and Shirley, brother of Mary Schulman, Louis E., Rae Luce, Anna Berman, Minnie Price, and Carrie Skora, grandfather of Stuart Kohler. Funeral Sunday, 11 a. m., at funeral chapel, 704 S. Crawford avenue. Burial P. O. W. cemetery.

KOHN—Etta Kohn, beloved wife of the late Dr. Joseph Kohn, loving mother of Mary Hoodwin Schiffman, devoted grandmother of Robert, Jean, and Jo-Ann Hoodwin, sister of Nathan Newman and Sadie David. Funeral Sunday, 2 p. m., from 936 East 47th street to South Side Hebrew Congregation cemetery, Waldheim.

DEATH NOTICES

LEE—Leonard B. Lee, beloved husband of the late Mary B., nee Kelly; brother of Matt, Ad, and Sallie Lee and Mrs. Rose Moehn. Funeral Monday, 2 p. m., at chapel, 2346 W. Madison street. Interment Acacia Park cemetery. Services by Siloam lodge, No. 780, A. F. & A. M.; also member of York chapter, No. 148, R. A. M.

LEOFANTI—Henry Leofanti of 4437 N. Lowell avenue, husband of Virginia, nee Sartini; father of Robert and Palma, brother of Roger. Funeral Monday, 9 a. m., from chapel, 624 N. Western avenue, to Assumption church. Interment St. Joseph's. Armitage 7800.

LAUTER—Ira Lauter, Oct. 3, 1941, husband of Belle, father of Bernice, Lillian, Leonard, Herman, and Yale Harvey. Funeral at chapel, 3140 Lawrence avenue, Sunday at 2 p. m.

LUND—Olga E. Lund of 4311 N. Francisco avenue, beloved wife of Walter L. Lund, dear sister of Gladys Olson and Brownie Wells of Minneapolis, Minn. Services Monday, 2 p. m., at funeral home, 3301 Fullerton avenue. Burial Mount Olive.

MEE—Walter Raycroft Mee of 1443 Fargo avenue, Oct. 2, 1941, beloved husband of Blanche Dodd Mee, brother of William E. of Chicago, and Dr. Lester E. Mee of Wilmette, son of the late Edward and Elizabeth Raycroft Mee. At chapel, 5501 N. Ashland avenue, where services will be held Saturday, Oct. 4, at 3 p. m. Interment Rosehill mausoleum.

MUSCARELLO—Marco Muscarello, late of 3657 N. Francisco avenue, beloved husband of Maria Angela Muscarello, nee Lazzara; dear father of Charles and Patricia. Resting at chapel, 1158-60 W. Grand avenue. Funeral Monday, Oct. 6, to St. Philip Benizi church at 9 a. m. Interment Mount Carmel.

NYKANDER—Victor B. Nykander, in Washington, D. C., beloved husband of Ella. Remains at funeral home, 3918 Irving Park road, Sunday afternoon. Services Monday at 2 p. m. Interment Acacia Park cemetery.

ORLOV—Ada Orlov, suddenly, age 75, beloved mother of sons Louis, Jack, Albert, Sam, and the late Joe, daughters Bluma Rubin, Sarah Aspis, Rose Grabowsky, two brothers and two sisters, 17 grandchildren, one great-grandchild. Resting at chapel, 3658 Roosevelt road. Funeral Sunday, 12:30 p. m.

PULTZ—Bertha M. Pultz, 507 W. 60th place, Oct. 3, 1941, beloved wife of Frank G. Pultz, mother of Raymond and Everett, daughter of Sarah E. Smith, sister of Mrs. J. W. Tilman, Mrs. J. M. Snelson, Clyde L., and William Smith. At chapel, 63d street and Harvard avenue, where services will be held Sunday, Oct. 5, at 3 p. m. Interment Elkhart, Ind.

REICHARDT—Alma Reichardt, late of 1826 N. Halsted street, beloved wife of the late Paul, fond mother of Esther Orlowski, Harold Scripture, Howard Scripture, Gustav Reichardt, and the late Raymond Scripture, sister of Amanda Boseck, Herman Klank, Rose Mayhew, the late Louis Klank, and Louise McBrine. Funeral Monday, 3 p. m., at chapel, 929 Belmont avenue. Interment Wunders cemetery.

REILLY—James P. Reilly, Oct. 2, 1941, beloved husband of Margaret Gannon Reilly, son of Bernard and Mary Mullens Reilly, and brother of Francis and Mrs. Mary Jane Mullen. Funeral Monday, at 9:30 a. m., from funeral home, 6311 N. Clark street, to St. Gertrude church. Interment All Saints'.

RICHARDS—Ida McClure Richards, Oct. 3, 1941, at her home, 1114 Maple avenue, Evanston, Ill., wife of the late Leslie Cassell Richards, mother of Percy M. Richards and Mrs. C. J. Duff-Stevens. Services private. Please omit flowers.

SAFRANSKI—Josephine Safranski, nee Mankowski, 3149 S. Morgan street, beloved wife of Jeff J., dear mother of Adeline, daughter of Stephen Mankowski, sister of Anna Derdzinski, Stella Staniszewski, Hattie Pacholski, Helen Szulczewski, Stanley, and Steve. Funeral Tuesday, Oct. 7, at 9:30 a. m., from chapel, 1059 W. 32d street, to St. Mary of Perpetual Help church. Interment Resurrection cemetery. Yards 6424.

SAVAGLIO—Santo Savaglio, late of 2839 Lexington street, beloved husband of Rosaria, nee Sacco; fond father of Agnes Petramale, Mary Arnieri, Joseph, Frank, Rose Costabile, and the late James, grandfather of 18 grandchildren, brother-in-law of Agnes Lavorata and Louise Quatieri. Funeral Tuesday, 9 a. m., from chapel, 624 N. Western avenue, to Our Lady of Pompeii church. Interment Mount Carmel. Armitage 7800.

SAVAGE—Frank Savage. See Savaglio notice.

SMITH—Kozie Smith, nee Dunn, of 3049 W. Belden avenue, beloved wife of Capt. James S. of the C. F. D., loving mother of William and James, daughter of Mrs. Margaret Dunn, sister of Myrtle Wightman and Lillian Whitney. Funeral Monday, 2 p. m., at chapel, 2950-58 Fullerton at Sacramento. Interment Memorial Park. Information, Belmont 3300.

SOMMER—Mayer Sommer, 1546 N. Homan avenue, suddenly, beloved husband of Rose, nee Rosenus, father of Herbert, father-in-law of Roselle, brother of Marcus Sommer. Funeral Sunday, Oct. 5, 11 a. m., I. O. B. A. Waldheim chapel, 3021 W. Fullerton.

SWANSON—Magnus Swanson, dearly beloved husband of Nannie, devoted father of Marion. Resting at chapel, 3154 N. Clark street. Service Saturday, Oct. 4, at 12 noon at Messiah Lutheran Church school and seminary. Interment Graceland.

TOMEK—Anna Zak Tomek of 633 Clinton place, River Forest, and 527 Clarence avenue, Oak Park, wife of the late Frank C. Tomek, mother of Mrs. Bessie Fisher, George W. Tomek, Mrs. Georgina Bigelow, and the late Mrs. Libbie Henderson. Services Saturday, 1:30 p. m., at chapel, 720 Lake street, Oak Park. Interment Bohemian National cemetery.

TONER—Frank Toner, formerly of 7930 S. Paulina street, beloved son of the late Frank and Catherine McDermott Toner, fond brother of Catherine McKeown, Sarah Wall, Elizabeth Harvey, the late John Toner, and Mary Toner Johnson. Funeral Monday at 9 a. m., from late residence, 1052 W. 87th street, to St. Kilian's church. Interment Mount Olivet. Member of Moore court, No. 1155, C. O. F.

WILKINSON—Merritt J. Wilkinson, Oct. 3, 1941, of 7721 S. Bishop street, beloved husband of Marie J. Wilkinson, nee Tschupp; fond father of Lois J. and Robert M. Wilkinson, brother of Mrs. Bernice Mueser, and Earl G. Wilkinson. Services at Peace Memorial church, 78th and S. Laflin street, the Rev. H. J. Brodt officiating, Monday at 2 p. m. Interment Oak Woods. Lying at rest in chapel, 6328 Cottage Grove avenue, until Monday morning. For information call Fairfax 2900.

WOLFF—Helena Wolff [nee Langner], beloved wife of Felix, dear sister of Katherine Kroncke, Olga Meseck, Robert, and Otto. Member of I Will chapter, No. 737, O. E. S. Funeral Saturday, 2 p. m., at chapel, 3807 Lincoln avenue. Interment Irving Park cemetery.

WRIGHT—Gertrude D. Wright, wife of Frank C. of Monticello, Ind., formerly of Glencoe, at noon Friday. Services 2 o'clock Sunday at Presbyterian church, Monticello.

DEDICATION ANNOUNCEMENTS.

ROBINSON—H. L. [Dick] Robinson—Dedication of monument, Rosemont cemetery, Sunday, Oct. 5, 2:30 p. m.

ROTHMAN—A moument will be dedicated to Rose Rothman Sunday, Oct. 5, 11 a. m., Cong. Anshe Chodorkov, Waldheim, 16th-st., between Harlem and Des Plaines.

SAMUELS—Sam Samuels—Dedication of monument, Rosemont, Sunday, Oct. 5, 3 p. m.

STONE—Ben Stone—Dedication of monument at Rosemont cemetery Sunday, Oct. 5, 2:30.

TERMS OF SUBSCRIPTION OF THE TRIBUNE.

Order for mail subscription must be accompanied by remittance to cover.

Rates in Illinois [outside Chicago], Indiana, Iowa, Michigan, and Wisconsin:

Daily, without Sunday, one year, $5.00; six months, $2.50; three months, $1.25; two months, $1.00; one month, 50 cents.

Daily, with Sunday, one year, $12.50; six months, $6.25; three months, $3.15.

Sunday only, one year, $7.50; one month, $1.00.

Rates of subscription in postal zones 3 and 4 [measured from Chicago] outside of Illinois, Indiana, Iowa, Michigan, and Wisconsin:

Daily, without Sunday, one year, $7.50; one month, $1.00.

Daily and Sunday, one year, $15.00; one month, $2.00.

Rates of subscription in zones 5, 6, 7, and 8 [measured from Chicago], Canada, and Mexico:

Daily, without Sunday, per year, $12.00; one month, $1.50.

Sunday only, one year $7.50; one month, $1.00.

Daily and Sunday, one year, $19.50; one month, $2.50.

Foreign: Daily Tribune only, $25.00 per year; with Sunday, $42.00 per year.

Give postoffice address in full, including county and state. Remit in express money order, draft, or in registered letter at our risk to the Tribune company, publishers, Tribune Square, Chicago.

We cannot be responsible for currency sent thru the mail.

Persons wishing to take The Tribune by carrier may order it by postal card or telephone Superior 0100. When delivery is irregular make complaint.

All unsolicited manuscripts, articles, letters, and pictures sent to The Tribune are sent at the owner's risk, and the Tribune company expressly repudiates any liability or responsibility for their safe custody or return.

MEMBER OF THE ASSOCIATED PRESS.

The Associated Press is exclusively entitled to the use for publication of all news dispatches credited to it or not otherwise credited to this paper, and also to the local news published herein.

All rights of republication of special dispatches herein also are reserved.

CARRIERS START BATTLE AGAINST WAGE INCREASE

Contend Finances Won't Permit It.

Railroad management yesterday opened its 15 days of arguments before a Presidential fact finding commission in Kimball hall in support of its contention that the railroads are not in sufficiently strong financial position to meet the wage increase demands of their approximately 1,250,000 workers. Railroad labor has already notified the railroad companies that they are ready to strike if they do not get increases.

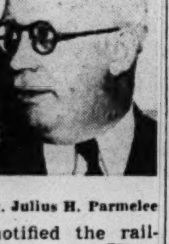

Dr. Julius H. Parmelee

Dr. Julius H. Parmelee, director of the bureau of railway economics, Washington, D. C., struck the first blow for the railroads. He declared that the current increase in industrial and railway activity is temporary and artificial in character, resulting from the huge public expenditures on armaments. He forecast that as an aftermath of the spending orgy the nation will go thru a period of readjustment "fraught with problems as grave as those ever presented to the American people in the past."

Suffer More in Recessions.

Dr. Parmelee said the railroads may be expected to suffer more severely than other industries from the shocks and dislocations of industrial recessions. He explained that this was due to the fact that the law of diminishing return per unit operates rapidly when traffic declines and because certain operating expenses are more or less constant. Railroads, unlike other industries, cannot close down during periods of depression when revenues toboggan.

He cited the big expenditures the railroads have had to make to ensure an adequate transportation service during the period of the emergency. In the period Sept. 1, 1939, to Aug. 31, 1941, he estimated that the roads spent $554,398,000 for new equipment and $305,241,000 for roadway and structures, or a total of $859,639,000. The estimated expenditures for the period Sept. 1, 1941, to Sept. 30, 1943, are expected to total $1,740,700,000, or a grand emergency total in excess of $2,600,000,000.

Need Revenue for Financing.

Dr. Parmelee said that in order to finance this program, the railroads will have to plow back a large amount of the increased revenues resulting from the arms activity.

Reviewing results of recent years, he said that in four of the last 10 years the roads as a whole failed to meet their fixed charges and in the remaining six the profits were slim. He introduced statistics to show that altho Interstate Commerce commission regulations permit the railroads to earn a 5.75 per cent return on investment in property used in transportation service the average for the period 1931 to 1941, inclusive, was only 1.99 per cent.

Earlier in the hearing J. Carter Fort, chief counsel for the carriers, struck back at allegations of waste and financial juggling made by A. H. Whitney, president of the Brotherhood of Railroad Trainmen.

Declares Management Honest.

"Our position is that the railroad industry is being conducted with an honesty, an integrity, and a fidelity to trust and duty that is not second to that to be found in any large organization, whether a labor organization, a government institution, or an organization in any other field," Fort said.

Dr. Herbert E. Dougall, associate professor in the School of Commerce at Northwestern university, has been appointed technical assistant to the fact finding commission.

CHICAGO AREA'S FIRST ARMS POOL IS ORGANIZED

The Chicago Defense Association, Inc., the first armament contracting pool of its kind developed in this area, was organized formally yesterday with more than 30 small plants as members, Alfred Rodriquez, manager, announced.

The association was developed by Fischer, Garfield & Co., public accountants and management engineers, of which Rodriquez is a member. Legal counsel was contributed by the law firm of Gottlieb & Schwartz. The association is a nonprofit corporation designed to obtain arms contracts, financing, and other aid for its member plants.

Rodriquez said the association will furnish engineering and cost accounting services. All contracts and purchases, when necessary, will be scheduled by a centralized control. Policies will be determined by a board of directors representing the small plants, the organizers, and labor.

The board besides Rodriquez includes Raymond K. Gray of the Illinois Lock company; John Heick, Heick's Mold shop; Joseph M. Jardine, Western Welding and Boiler company; R. A. McNeille, St. Charles Manufacturing company; S. J. Zagel, Commercial Metal Products company; D. L. Bazelon, of Gottlieb and Schwartz; Barnett H. Fischer, accounting division of Fischer-Garfield, and Samuel Smith, Amalgamated Clothing Workers of America.

Bridge Plant Is Tied Up by 'Dues Pickets'

Eighteen hundred employés of the American Bridge company plant in Gary, Ind., were thrown out of work yesterday when the plant was shut down after "dues picketing" by the CIO Steel Workers Organizing committee had so stripped plant forces that operations were impossible.

The Steel Workers Independent union immediately entered the federal district court of Judge Thomas W. Slick, in South Bend, asking an injunction to restrain the SWOC from "unlawful mass picketing." Judge Slick postponed the hearing after the SWOC counsel had agreed to halt the dues picketing. The picketing started Thursday and was still going on after the plant closed.

Reports Walkout Was Ordered.

One SWOC official said the "rank and file of the picket line ordered a walkout" after unionists had been sent home because there was no work for them to do. Another said the SWOC members had refused to work beside an independent.

John Norman, president of the CIO Sheet and Tin Mill Workers, announced that 10,000 members will meet tonight to discuss the Carnegie-Illinois Steel corporation's "attitude toward the union and possibly take a strike vote." The company's sheet mill employs 13,000. It was also reported, but denied by the SWOC, that a strike vote is in progress among the more than 20,000 employés of Carnegie-Illinois Steel's Gary works.

Workers Cited for Contempt.

Contempt citations were issued yesterday in Circuit court by Judge Philip J. Finnegan against 71 strikers at the plants of the Illinois Meat company, Agar Packing and Provision company, and P. Brennan company. The citations, made returnable Oct. 14, also named three locals of the United Packinghouse Workers of America, the Packinghouse Workers Organizing committee, J. C. Lewis, chairman of the PWOC and 12 women.

The companies charge that those named have been connected with disorders growing out of the 26 day old strike at the plants, in violation of an injunction issued Sept. 24.

Joseph Jacobs, attorney for the United Automobile Workers [AFL], said yesterday that the strike called Sept. 24 at the Delta Star Electric company had been settled and that the union members would return to work Monday.

Asks Contract Be Dropped.

Washington, D. C., Oct. 3 (AP).—A labor board trial examiner recommended today that Goldblatt Brothers, Inc., Chicago, invalidate its closed shop contract with the Upholsterers' International union [AFL] and reinstate with back pay 22 workers said to have been discharged because they refused to join the union.

Aircraft Strike Averted.

Washington, D. C., Oct. 3 (AP).—The defense mediation board announced tonight a settlement had been reached in a threatened strike involving 27,000 workers at Consolidated Aircraft's San Diego, Cal., plant.

IRON AND STEEL PRODUCTS TO GET PRICE CEILINGS

Washington, D. C., Oct. 3 (AP).—Leon Henderson, price administrator, said tonight that all iron and steel products sold thru jobbers, dealers, and distributors would be placed under a price ceiling soon "to halt profiteering by certain members of the trade."

The products will include wire, pipe, strip steel, nails, and almost all steel products which are sold in small amounts.

About 85 per cent of all iron and steel is sold by steel mills directly to consuming industries such as automobile factories.

Chicago Business Group to Make Good Will Tour

The Illinois committee of the Chicago Association of Commerce will conduct a good will tour to Savanna, Ill., Wednesday. A group of about 150 persons will be guests of the Savanna Chamber of Commerce, the Rotary club, the Lions club, and other local organizations.

Cost of Living in the United States

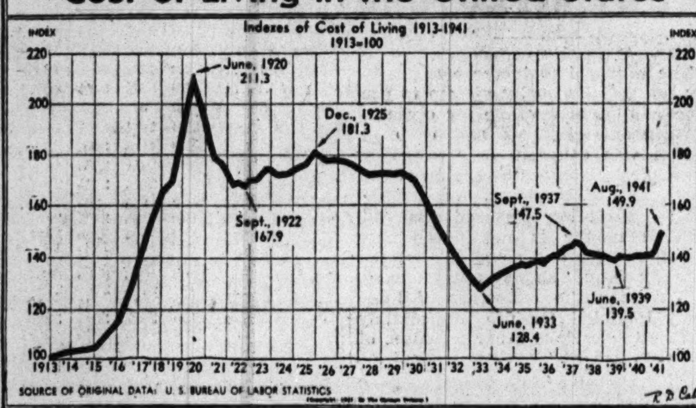

Study Blighted Districts That May Be Rebuilt

The bleak belt of deteriorated communities around the central business district was toured yesterday by a score of civic leaders and business men. The inspection was sponsored by the Association of Commerce to present a first hand view of the blighted districts which can be rehabilitated or reconstructed with private funds.

Directed by Frank A. Hecht, vice president of the association, the group examined the locations selected by the Chicago Plan commission for the possible private housing developments. The reconstruction would be undertaken by redevelopment corporations as provided under the new slum clearance law enacted by the state legislature last spring.

Subject to Supervision.

The corporation would be privately financed and would have limited authority to condemn part of the property needed for their projects. They would be subject to supervision of local redevelopment commissions.

The commerce association's tour was planned to provide the preliminary over-all picture of the potential projects in which private capital may be invested. The drive to rebuild the city's rundown areas is being propelled by the association and other civic groups.

A suggested ordinance creating a five member redevelopment commission as provided by the neighborhood redevelopment corporation law will be presented to the city council Oct. 16 by Ald. Arthur G. Lindell [9th].

Members of Inspecting Party.

The inspection party included Sterling Morton, secretary of the Morton Salt company; George Richardson, trustee of the Marshall Field estate; Oscar G. Mayer, president of Oscar Mayer & Co.; Elmer C. Jensen, architect; George T. Horton, chairman of the Chicago Plan commission; Theodore T. McCrosky, executive director of the plan commission; Leverett S. Lyon, chief executive officer of the Association of Commerce; Thomas J. Fleming, president of the Chicago Real Estate board; J. Soule Warterfield, vice president of the Chicago Building congress; Paul D. Angell, secretary of the building congress; Kenneth E. Rice, vice president of the Chicago Title and Trust company, and Aaron Colnon, president of the Fort Dearborn Mortgage company.

MISSOURI ENDS INSURANCE RATE CASE HEARINGS

The state of Missouri has adjourned hearings in its anti-trust suit to bar 123 stock fire insurance companies from operating in the state until Nov. 24. At the sessions which opened in Chicago Sept. 15 and closed Thursday, Attorney General Roy McKittrick of Missouri presented more than 400 exhibits, consisting principally of financial records, minutes of meetings, and trade journal articles.

McKittrick said he is attempting to prove in this litigation that stock fire insurance companies thru intercompany organizations conspired to control insurance rates in Missouri. Objections to the evidence introduced were taken under advisement by Commissioner John H. Windsor of the Missouri Supreme court. Some phases of the litigation date back to 1922. The hearings were held in the Palmer House.

ALL LEAD SUPPLIES PLACED UNDER FULL PRIORITIES CONTROL

Washington, D. C., Oct. 3 (AP).—All supplies of lead were placed under full priority control tonight by the Office of Production Management, which set up an allocation system to govern distribution of the metal.

All foreign pig lead has been purchased by the Metals Reserve company, an RFC subsidiary, and allocated by the OPM. The new order will extend that control to domestic lead.

Lead is used in making bullets, shot, shrapnel, and shells, and for batteries, for insulating purposes, and for airplanes.

There is a shortage of lead domestically produced, officials said, because of increased consumption. Current consumption is at the rate of about 960,000 tons a year, and current production does not exceed a rate of 600,000 tons.

Seek to Extend G-M Auto Job Seniority Pact

Detroit, Mich., Oct. 3 (AP).—The United Automobile Workers union [CIO] announced today that it would seek agreements with all motor car manufacturers that will protect the seniority of workers in the unemployment threatened by the curtailment of auto production.

George F. Addes.

Specifically the union said it would try to have extended to Chrysler, Ford, Hudson, Packard, and all other companies with which it has contractual relations, the terms of an agreement entered into with General Motors corporation.

Provides 'Loans' of Workers.

The General Motors agreement besides protecting the seniority rights of displaced auto plant workers, gives them first call on armament jobs, stipulates preference for local workers and provides for the "loaning" of workers engaged in civilian production to companies in need of skilled and semi skilled labor for armament work with no loss of seniority with their original employers.

The agreement is intended not only to help speed up arms output but also to discourage the migration of workers from one city or community to another.

Officials to Meet Monday.

George F. Addes, coördinator of defense employment activities for the UAW-CIO, in announcing the union would seek extension of the plan to all other major automotive companies, said conferences would be held here Monday with representatives of these companies and officials of the Office of Production Management. The OPM approved the General Motors agreement.

While the terms of the agreement with General Motors apply technically to only those plants where the UAW-CIO has bargaining rights, C. E. Wilson, president, said it was hoped the provisions would be satisfactory to employés in all plants.

More Chicago Area Firms Get Rearmament Orders

Washington, D. C., Oct. 3 (AP).—Contracts announced by the war department today included: R. G. Haskins company, Chicago, tapping equipment and motors for pumps, $8,820; International Harvester Export company, Chicago, refueling trucks, $199,476; American Sanitary Bag company, Chicago, packing, $76,250; Rockford Machine Tool company, Rockford, shapers, $5,951; Elgin National Watch company, Elgin, clocks, $160,667.

Government Buys 51 Cars of Cheese at Plymouth, Wis.

The government, acting under the lend-lease act presumably for England, purchased 51 carloads of cheese on the Plymouth, Wis., market yesterday, raising the price on the types of cheese it buys to 23¼ cents a pound, a 13 year high mark. The price on the preceding day was 23 cents. A carload of cheese is about 24,500 pounds. The purchase was said to be the second largest made at Plymouth by the government this year.

Ford Boosts Prices About 14 Per Cent on New Models

Retail prices of 1942 model Ford cars, announced yesterday by the Ford Motor company at Detroit, average about 14 per cent higher than prices on comparable 1941 models. Advances, exclusive of federal taxes and distribution and delivery charges, range from $95 to $110. Prices on the new six cylinder models range from $665 to $1,080, retail at Detroit. Prices for the V-8 engine models range slightly higher.

★SMALL BUSINESS★ MAN'S DEPARTMENT

This department is prepared to help the small business man who is seeking information on priorities, substitute materials, and related subjects. Inquiries should be directed to the Small Business Man's department, Chicago Tribune, Chicago, Ill. All inquiries will be given careful attention. Letters on subjects of broad interest will be published with comment.

WIRE AND NAILS.

I recall that the Office of Production Management recently made some announcement that steel warehouses would be given preference in obtaining certain types of steel from the mills. Has this plan been put into effect?

Answer: Jobbers, dealers, hardware stores, and other small distributors of merchant steel products who buy directly from producers are granted a preference rating of A-9 on deliveries of specified quotas during each calendar quarter starting Oct. 1. The priority is provided in a directive by the OPM priorities division under general preference order M-21b.

The order defines a warehouse as any firm which acquires steel from a producer for resale in the form it was received. This includes certain hardware stores and dealers who will be enabled to obtain some of the merchant products, such as wire and nails.

Covers Only 5 Classifications.

Quotas set in the directive cover only five classifications of steel products. Other warehouse products will be covered later.

The quota alloted to a steel warehouse is a fixed percentage of the shipments made to it by steel producers in the corresponding calendar quarter of 1940. The classification of merchant steel products and the percentage rate follow:

Hot rolled concrete reënforcing bars, unfabricated, 80 per cent.

Pipe and tubes, except mechanical and pressure tubing, 80 per cent.

Wire and wire products, including fence posts, wire, woven wire fences, barbed wire, nails and staples, bale ties, fence posts, and gates, 70 per cent.

Tin and terne plate, 70 per cent.

Galvanized sheet and strip, 50 per cent.

Provides Exceptions.

The steel producer may exceed delivery of the rated quota to any warehouse only after he has filled all other priority rated orders, but total deliveries to any warehouse may not exceed 110 per cent shipped in the 1940 quarter.

Deliveries of these products under higher preference ratings will be deducted from each warehouse's quota tonnage for the quarter. If a warehouse is eligible in any quarter for the A-9 rating on more than 20,000 pounds of all the classifications but less than 40,000 pounds, the producer can ship up to 40,000 pounds, regardless of the individual quotas.

REPUBLIC GOES IF WAR COMES, BANKERS TOLD

But It's Temporary, U. S. Agent Argues.

New York, Oct. 3 (AP).—A government official today told the Mortgage Bankers Association of America that federal controls would be relaxed after the war, but an industrial spokesman said that already "the American republic, still commonly called a democracy, has disappeared and has been replaced by a statocracy."

Charles F. Palmer, coördinator of defense housing, told the bankers to expect curtailment of business by priorities during the war, "because it will bring us closer to victory and that is all it is for."

"The pro-Nazis in this country have tried to persuade the American people that this administration plans to set up a system of controls just as bad as Hitler's as soon as the war is over," Palmer said.

Insists Control Is Temporary.

"Don't fool yourselves. Hitler's attack on civilization may be forcing us to accept a lot more regimentation than anybody wants, because regimentation is necessary to win the war, but if any one thinks the American people, or the administration, will go on after the war trying to run a priority system just for the fun of it, they have simply been taken in by isolationist propaganda."

Virgil Jordan, president of the National Industrial Conference board, predicted American entry into the war by next March, with blockade, bombardment, and invasion of western Europe. With actual hostilities, Jordan said, the American republic would have virtually disappeared.

Systematic Confiscation.

"The state is now, and has been for a decade, engaged in a systematic process both of confiscating private property for its own use and redistributing it among its dependents and adherents in the community," Jordan asserted. "It should be recognized that this organic alteration of the former American economic system has been carried along precisely the same lines as those which the surgeons of the new order in Europe have followed. We are presently witnessing in this country the progressive application and acceptance of the corporative principle of economic organization. A form of corporative state even more complete and perfect than has so far been developed in Italy or Germany will have been established in America."

Frederick P. Champ, head of the Utah Mortgage Loan corporation and Cache Valley Banking company of Logan, Utah, was elected president of the association, succeeding Dean R. Hill of Buffalo, N. Y.

AUTO INSURANCE POLICY REVISION PLAN ANNOUNCED

The National Bureau of Casualty and Surety Underwriters and the American Mutual Alliance announced yesterday a revision of the standard provisions for automobile liability insurance policies, effective Oct. 20. This is the third revision of the standard provisions, which were drawn up by the two organizations in 1935.

The new revision effects broader coverage. Important changes are made in provisions governing private automobiles, trailers, newly acquired automobiles, medical payments, and temporary use of automobiles substituted for insured vehicles.

COOK COUNTY'S SALES OF AUTOS IN FIRST 9 MONTHS SET RECORD

Sales of new automobiles at retail in Cook county for the first nine months of this year totaled 127,270, an all-time record for the period, according to a compilation made yesterday based on statistics provided by the Bureau of Motor Advice. The previous record was established in 1937 with a total of 107,592 for the first nine months. The 1940 total for the period was 94,930.

The large 1941 volume reflects the buying rush by motorists to get new cars before price advances and to anticipate a possible shortage in new models resulting from transfer of the automobile industry from normal activities to armament production.

Plymouth, which was one of the first to bring out its new models this year, led the September sales with a total of 1,074.

Sales for September, August, and September, 1940, follow:

	Sept., 1941.	Aug., 1941.	Sept., 1940.
Plymouth	1,074	1,057	702
Chevrolet	1,057	1,973	541
Ford	746	1,100	329
Buick	632	868	1,003
Dodge	556	685	343
Chrysler *	413	420	151
De Soto	369	406	222
Pontiac	321	646	418
Packard	281	245	328
Oldsmobile	241	463	344
Hudson	237	186	337
Studebaker	217	341	252
Cadillac	158	327	*121
Nash	113	150	93
Mercury	97	123	82
Lincoln-Zephyr	42	46	39
Willys	20	18	27
Graham	...	.....	9
Miscellaneous	4	4	83
Total	6,578	9,059	5,424

*Includes La Salle which has been discontinued.

WEEK'S OUTPUT DIPS.

Detroit, Mich., Oct. 3 (AP).—Ward's Reports, Inc., estimated today that car and truck production this week would total 76,820 units compared with a revised volume of 77,035 last week.

Reynolds Says Slump to Come Will Make '30s Look 'Just Dull'

The depression of the early thirties will be but a "mere dull period in business" compared with the depression to come when the war ends, Sen. Robert R. Reynolds [D., N. C.], chairman of the senate military affairs committee, asserted last night. He spoke at the annual convention banquet of the Illinois Chamber of Commerce, in the Palmer House.

He said many businesses now flourishing will "cease to exist overnight." If the war should end in 1944, he declared, industry in the United States would be called upon to demobilize 23 million workers in addition to about 3½ million of the armed forces.

Sees 100 Billion Debt in Year.

Reynolds asserted that if the war goes on another year without this nation becoming physically involved the national debt will be about 100 billion dollars—"practically equal to the value of all land with improvements in this country."

"The great danger to our country today," the senator said, "is not only our becoming involved in the present conflict in Europe and Asia. The real test to our democratic form of government will come when the war ends, when once again we find millions of homeless, unemployed men and women tramping the streets of our great metropolitan areas, seeking food and work."

The new 3 billion 500 million dollar tax bill, which he described as "but a drop in the bucket," will make the American people realize for the first time that "pay day has finally arrived," Reynolds said.

Nation to Be Tax-Conscious.

"Perhaps then they will wake up and realize just what is happening to them and what is going to happen to their children and their children's children," he continued. "The American people are going to be more tax conscious than ever before, with taxes confronting them on every hand.

"You men who have studied finance know only too well there is a limit to credit. Will our government at the time of the next depression be able to provide for care of its citizens and will it be able to provide them with gainful occupation so that they will be able to furnish their families with the necessities of life? I hope it will, but the outlook is not very encouraging."

Head State Chamber

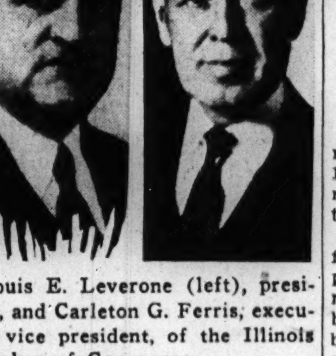

Louis E. Leverone (left), president, and Carleton G. Ferris, executive vice president, of the Illinois Chamber of Commerce.

Louis E. Leverone, Chicago vice president of the Stein-Hall Manufacturing company, yesterday was elected president of the Illinois Chamber of Commerce by the board of directors. He succeeds Roy C. Ingersoll, Chicago, who became chairman of the board. Carleton G. Ferris, Chicago, was reëlected for his 15th consecutive year as executive vice president.

Harry J. Neumiller, Peoria, was reelected vice president, and Leslie B. McMahon, Chicago, was elected treasurer, succeeding Lawrence F. Stern, also of Chicago.

British Empire Takes 72% of July Exports

Washington, D. C., Oct. 3 (AP).—Lend-lease and other shipments to the British empire and Egypt made up 72 per cent of the total $358,649,000 merchandise exports in July.

Noting that July statistics were still incomplete, the commerce department said today its figures showed shipments included $128,771,000 to the United Kingdom, $68,076,000 to Canada, $25,071,000 to Egypt, $10,701,000 to South Africa, $6,172,000 to Australia, and $5,575,000 to India.

No Lend-Lease Figures.

Altho describing the amount of lend-lease materials as "relatively large," no figures were given on what percentage of these shipments went out under the program.

Since the war, the empire has become more and more the dominant customer of the United States, but the 72 per cent of exports taken in July was a record.

Geographical Analysis.

Comparisons of July foreign trade, by principal trading nations, follow [figures in thousands of dollars, 000 omitted]:

	July, '41.	June, '41.	July, '40.
Exports.			
Total	$358,649	$329,737	$316,669
Canada	68,076	74,306	61,274
China	3,915	6,055	6,934
France	......	2	206
Italy	......	......	16
Japan	3,346	5,687	15,364
Mexico	8,337	12,590	7,109
Philippines	7,738	10,577	7,169
U. S. S. R.	3,133	2,671	6,124
United Kingdom	128,771	103,108	109,867
Imports.			
Total	$277,847	$279,536	$232,393
Belgium	1,537	497	444
Canada	44,585	48,156	37,975
China	10,465	7,078	9,756
France	94	375	1,751
Germany	115	502	203
Italy	4	7	802
Japan	8,835	13,000	13,362
Mexico	6,945	7,428	6,985
Netherlands	4	14	151
Philippines	7,970	8,756	7,587
U. S. S. R.	2,994	165	897
United Kingdom	11,392	9,793	20,300

'BEAT THE TAX' BUYING LIFTS NATION'S TRADE TO CHRISTMAS LEVELS

New York, Oct. 3 (AP).—Retail trade attained peak levels this week as buyers rushed to make purchases before the new federal taxes on a wide variety of goods became effective on Wednesday, Dun & Bradstreet said today in the weekly review of business.

"The wave of 'beat the tax' buying carried sales to Christmas levels while gains over a year ago were among the widest recorded," the agency said. "Consumer interest first centered on items subject to the retail tax, but eventually developed into a general buying rush. Weather that was more seasonal contributed to volume gains by spurring demand for fall goods, particularly men's topcoats and heavier furnishings.

"Pretax buying was conspicuous in cosmetics, cameras, furs, jewelry, liquor, and sporting goods. Sales volumes four and five times as large as those of a year ago were reported frequently."

The agency estimated the gains over a year ago for he country as a whole ranged from 23 to 33 per cent, one of the best advances of the year.

CHICAGO STORE SALES 26 PCT. ABOVE YEAR AGO

Chicago department store sales during the week ended Sept. 27 were 26 per cent larger than in the corresponding 1940 week and 10 per cent above the preceding week this year, the Federal Reserve Bank of Chicago reported yesterday.

Sales in the 7th (Chicago) federal reserve district were 26 per cent larger than a year ago and 15 per cent above the preceding week.

For the four weeks ended Sept. 27 Chicago sales were up 13 per cent and district sales were up 15 per cent from the corresponding period.

PEOPLE AND EVENTS

Harry C. Kopf, manager of the central division of the National Broadcasting company with headquarters in Chicago, yesterday was elected a vice president by the NBC board of directors in New York.

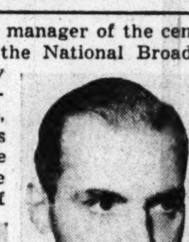

Harry C. Kopf.

C. F. Kieser.

Charles F. Kieser, head of the special products division of the Borden company, has been named a vice president. He formerly managed the specialties division of the Kraft-Phoenix Cheese corporation at Chicago.

William H. Yates, secretary and vice president of United Wallpaper Factories, Inc., was elected executive vice president yesterday by the board of directors in Chicago. Yates also will act as executive head of the company during the absence of Albert J. Browning, president, now on leave while he serves as special assistant to Donald Nelson, priorities director.

John D. Emery has become manager of the sales department of McMaster Hutchinson & Co., Chicago investment firm.

Miss Ellen L. Nylund, personal trust attorney with the First National bank and former president of the Illinois Women's Bar association, heads a committee named to study job opportunities in the financial field for young women. The appointment was made by the Women's Executive committee which will hold an inaugural luncheon meeting in the Chicago Bar association on Oct. 16.

Henry J. Rogers Jr., who will be 21 years old Oct. 17, has made application for the membership on the Chicago Board of Trade which was held by his father, the late H. J. Rogers, formerly a partner in the firm of Lamson Brothers & Co.

E. N. Muldoon, general claim agent of the Chicago, North Shore & Milwauke Railroad company, was elected vice president of the American Transit Claims association at the association's 60th annual convention in Atlantic City, N. J.

I. S. Anoff, president of the Albert Pick company, will address the 23d annual convention of the National Restaurant association which opens Monday in the National Restaurant Mart.

The 36th annual meeting of the American Life convention will open Monday in the Edgewater Beach hotel. Gov. Green and a number of insurance executives will address the convention.

Archer E. Wheeler of New York, authority on copper metallurgy, received an honorary membership in the Electrochemical society yesterday at the society's convention in the Knickerbocker hotel.

U. S. TO BORROW BILLION TO FOOT RISING WAR BILL

Loan Will Rank with Liberty Issues.

[Chicago Tribune Press Service.]

Washington, D. C., Oct. 3.—A vast new borrowing operation involving 1 to 1¼ billion dollars is slated for next week, the treasury disclosed today.

This will be the largest single loan floated by the government—now hard pressed for funds to finance rearmament—since 1 billion 106 millions was borrowed in 1936 to pay the soldiers' bonus which was in addition to the cost of American participation in the first World war.

If next week's request for funds exceeds the bonus loan, it will be the largest since the Liberty loan drives to finance the other war.

The current borrowing is made necessary by the increasing difficulty encountered by the treasury in raising funds to catch up with government spending.

Monthly Deficit 1 Billion.

In the last three months, spending on rearmament and lend-lease items alone totaled 3 billion 360 million dollars. Total federal expenditures have exceeded income by an average of more than 1 billion dollars monthly.

Sales of the special rearmament financing bonds have averaged about 300 million dollars monthly, as against average rearmament costs of more than 1 billion dollars.

The treasury disclosed that defense bond sales in September fell to only $232,327,000, the smallest monthly total since the program was started.

The treasury said that next week's financing is contingent upon proper market conditions, and may be postponed if international developments disturb the bond market.

Increases Inflation Trend.

The cash financing will be in the form of bonds or notes to be sold to banks, insurance companies and other large investors, upon whom the government relies for funds when taxes and purchases of obligations by small investors fail to meet governmental needs. Such large scale sales to banks, however, have an inflationary effect which governmental officials have hoped could be reduced to some extent.

The type of obligations to be offered and the exact amount will be determined at a meeting next week between treasury and Federal Reserve officials. In addition to the cash offering, the treasury plans to refund $204,425,400 in 1¼ per cent treasury notes maturing on Dec. 15.

With next week's borrowing, the public debt will reach a new high of approximately 52 billion dollars.

FLEXIBLE PRICE CEILING PLACED ON CARDED YARN

Washington, D. C., Oct. 3 (AP).—Leon Henderson, price administrator, today imposed ceiling prices on carded cotton yarns, and provided for automatic adjustment of the schedule according to fluctuations in the price of "spot" raw cotton.

Based on 15.99 cents a pound for raw cotton, the schedule sets maximum prices ranging from 35 to 55 cents a pound for the various single-ply yarns, and from 39 to 60 cents a pound for yarns of two and more plies.

Adjustments of one-half cent a pound above and below these base prices are provided for all yarn whenever a change of 44½ points occurs in the price of raw cotton.

Elect Eldridge H. Henning Illinois Bankers Life Head

Eldridge H. Henning, vice president of the Illinois Bankers Life Assurance company, Monmouth, yesterday was elected president of the institution, succeeding Hugh T. Martin who becomes chairman of the finance committee. New directors elected included Frank C. Rathje, Chicago, president of the Chicago City Bank and Trust company, and the Mutual National Bank of Chicago; David F. Matchett, Chicago, justice Appellate court of the 1st district of Illinois; Dewey F. Fagerburg, Chicago, member of the law firm of Nicholson, Snyder, Chadwell & Fagerburg.

LETTERS

[Letters of 250 words or less addressed to the financial editor are printed in this column from time to time.]

Russian Loans.

Detroit, Mich., Sept. 25.—You are doubtless familiar with the Russian Imperial government 6½ per cent and 5½ per cent loans due 1919 and 1921 and amounting in total to 75 million dollars, and of the outrageous and unjust unconditional repudiation of this debt by the bolshevist government in 1919.

At the time that our government recognized Russia it was understood that the bolshevist government would come to a settlement of this debt.

The unconditional repudiation of the debt constituted nothing but wholesale robbery of American citizens, and despite this our state department has taken no action at the present opportune time to compel the Russian government to come to a settlement.

American taxpayers' money — my money and your money—is at present being loaned and aid is being extended to Russia, while this repudiation stands in effect. The rights of American citizens stand unprotected and undefended, when by just a word from our state department the Russian government would cancel this unjust repudiation. —J. F. M.

STOCKS BARELY KEEP BALANCE; RAILS ARE FIRM

Dips Outnumber Gains Thruout List.

New York, Oct. 3 (AP).—The stock market developed a decided limp today, but sufficient bidding came in for motors, rails, oils, utilities, and specialties to permit the list to close on a moderately even keel. Of 700 issues traded, 200 were up, 292 down, and 208 unchanged.

The Associated Press average of 60 stocks was unchanged at 43. Transfers of 423,350 shares compared with 464,927 Thursday.

Business prospects continued to attract support for individual stocks, brokers said, but tax fears dimmed speculative sentiment in most financial offices. The Hitler speech left boardrooms unexcited.

General Gas a Fast Mover.

A relatively fast mover in the share division was General Gas and Electric "A" which ran up 5-16 of a point at 1, a new 1941 top. The company's convertible preferred jumped 10 points to 93, also a new high.

Best prices for the year also were posted for Goodrich, Skelly Oil, and Western Union. The major telegraph company stock was aided by senate subcommittee's approval of legislation to merge the two principal wire systems. Postal Telegraph preferred, tho, finished unchanged.

Santa Fe, New York Central, Pennsylvania, Great Northern, and Atlantic Coast Line improved, mounting earnings for most roads furnishing buying inspiration in the carriers.

CHICAGO LIST DROPS.

Prices generally were lower on the Chicago Stock exchange yesterday in transactions totaling 18,000 shares. Eighteen issues advanced, 54 declined, and 28 closed unchanged. Miller & Hart prior preferred advanced ¼ to 7, a new 1941 high.

Volume leaders were Utility and Industrial preferred, 1,550 shares, unchanged at 1½; Commonwealth Edison, 1,550 shares, off ¼ to 25¾, and Libby, McNeill & Libby, 550 shares, unchanged at 5⅝.

WRIGLEY VOTES EXTRA DIVIDEND AND 6 REGULARS

William Wrigley Jr. company, Chicago, yesterday declared an extra dividend of 25 cents in addition to the regular monthly payment of the same amount for November. An extra of 25 cents was paid in May. The company also authorized monthly dividends of 25 cents for December and the four succeeding months.

Rath Packing company, Waterloo, Ia., declared an extra dividend of 37½ cents, bringing total payments this year to $1.87½.

Dividends declared yesterday follow:

Stock, rate, period—	Payable.	Stock of record.
De Vilbiss, 50c	Oct 15	Sep 30
General Cable pfd, $1.75	Nov 1	Oct 22
General Shoe, 25c	Oct 31	Oct 14
Horder's, 25c q	Nov 1	Oct 20
Intl Utilities pf, 87½c	Nov 1	Oct 20
May Dept Stores, 75c q	Dec 1	Nov 15
Nat Battery, 75c	Nov 1	Oct 24
Rath Packing, 37½c extra	Oct 24	Oct 14
Rayonier, 25c	Dec 1	Nov 14
Standard Silica, 20c	Nov 15	Nov 5
Sharp & Dohme pf A, 87½c q	Nov 1	Oct 17
Textiles, 4% pf, 25c	Oct 1	Sept 30
Do 10c	Oct 15	Oct 8
Triumph Explosives, 5c q	Nov 1	Oct 11
Unit Wallppr pr pf, $1.50 q	Dec 1	Nov 22
Wm Wrigley Jr, 25c extra	Nov 1	Oct 20
Do, 25c m	Nov 1	Oct 20
Do, 25c m	Dec 1	Nov 20
Do, 25c m	Jan 1	Dec 20
Do, 25c m	Feb 1	Jan 20
Do, 25c m	Mar 1	Feb 20
Do, 25c m	Apr 1	Mar 20

q—Quarterly. m—Monthly.

WHAT STOCKS DID

[Friday, Oct. 3, 1941.]

NEW YORK STOCKS.

TRIBUNE AVERAGES.

	25 indust.	25 rails.	50 stks.
High	159.09	21.59	90.34
Low	158.02	21.45	89.73
Close	158.66	21.58	90.12
Net change	—0.38	+0.10	—0.14

ASSOCIATED PRESS AVERAGES.

	30 indust.	15 rails.	15 util.	60 stks.
Net change	—0.1	+0.1	+0.1	....
Friday	61.6	17.3	32.1	43.0
Previous day	61.7	17.2	32.0	43.0
Month ago	62.0	17.8	32.5	43.4
Year ago	63.9	17.1	35.5	45.0
1941 high	63.9	19.0	35.5	45.0
1941 low	54.8	15.4	30.3	39.1
1940 high	74.2	20.5	40.6	52.2
1940 low	52.3	13.0	30.9	37.0

60 Stock Range Since 1927:

	1938-'39.	1932-'37.	1927-'29.
High	54.7	75.3	157.7
Low	33.7	16.9	61.8

DOW-JONES AVERAGES.

	30 indust.	20 rails.	15 util.	65 stks.
Opening	126.2	28.87	18.30	42.51
11 a. m.	126.06	28.90	18.28	42.50
12 noon	125.97	28.90	18.26	42.48
1 p. m.	125.94	28.96	18.28	42.50
2 p. m.	125.96	28.95	18.28	42.50
High	126.44	29.03	18.37	42.55
Low	125.57	28.85	18.25	42.37
Close	126.06	29.02	18.33	42.55
Net change	—0.09	+0.12	+0.05	+0.03

Transactions.

[In stocks used in Dow-Jones averages.]

Industrial	41,200
Railroads	32,300
Utilities	20,900
Total	94,400

LONDON AVERAGES.

[London Financial Times.]

	Close.	Net chge.
Industrials	99.6	—0.1
Railroads	52.1	+01.

CHICAGO LIVE STOCK

Comparative Prices.

[All prices are in dollars per 100 pounds.]

Hogs—Bulk of sales yesterday $10.25@11.25
One month ago 9.90@12.05
One year ago 6.00@ 6.60
Top yesterday, $11.35; average, $10.80.

Cattle—Bulk of sales yesterday $10.50@11.90
One month ago 11.00@12.15
One year ago 9.25@11.40
Top yesterday, $11.90; average, $11.20.

Lambs—Bulk of sales yest'day $10.50@11.50
One month ago 11.50@12.75
One year ago 8.60@ 9.65
Top yesterday, $11.50; average, $11.00.

Hog receipts, 7,000; shipments, 1,000.
Cattle receipts, 1,300; shipments, 500.
Sheep receipts, 4,000; shipments, 500.

Receipts include 300 cattle, 3,000 hogs, and 3,000 sheep direct to packers.

NAVAL STORES.

SAVANNAH, Ga., Oct. 3 (AP).—TURPENTINE—71c per gal.; offerings, 202 casks; sales, 10,100 gals; receipts, 221; shipments, none; stock, 14,658. ROSIN—Offerings 249 lots of 280 lbs; sales, 232; receipts, 261; shipments, 240; stock, 113,365. Quote: B, D, $2.42; E, $2.43; F, $2.44; G, $2.46; H, $2.44; I, K, $2.43; M, N, $2.61; WG, $2.78; WW, X, $2.90.

NEW YORK STOCKS

Friday, Oct. 3, 1941.

Shares sold today 423,350 — Total sales 1941 to date 107,215,092
Year ago 466,080 — Total sales 1940 to date 156,654,940

A

Stock, div. $—	Sales, 100s.	High.	Low.	Close.	Net chge.
Abbott Lab 1.60a	3	54⅛	54	54	— ½
Do pf 4.50	.10	122	122	122	— ¼
Acme Stl 4	3	48¼	47¾	47¾	— ½
Adams Exp .15g	2	7⅛	7⅛	7⅛	+ ⅛
Addressog 1	3	12¾	12¾	12¾	....
Air Reduction 1a	8	40⅞	40⅝	40½	— 1
Alaska Jun o d	18	3⅜	3¼	3⅜	....
Alleghany Corp	3	7/16	7/16	7/16	....
Do pf xw	2	7⅝	7½	7⅝	+ ¼
Do pf $30 ww	2	7⅞	7⅞	7⅞	— ⅛
Alleg. Ld S 1.50g	4	22½	22	22½	+ ½
Al Chem&Dye 6	3	161	161	161	— ¾
Allied Mills .75g	1	13⅞	13⅞	13⅞	— ⅛
Allied Strs	4	8	7⅞	8	....
Allis-Ch Mfg 1g	9	29½	28¾	28¾	— 1
Amerada Corp 2	2	58	57¼	57¼	— 1¼

Stock, div. $—	Sales, 100s.	High.	Low.	Close.	Net chge.
Elec Boat .40g	2	14⅝	14½	14½	— ⅛
Elec P & L	9	1⅞	1¾	1⅞	+ ⅛
Do $6 pf .90k	12	32	30¾	32	+ 1¼
Do $7 pf 1.05k	19	35½	34	35½	+ 1⅛
El Stor Bat 2	1	31	31	31	....
Eng Pub Svc	15	3½	3⅛	3½	+ ⅜
Do $6 pf 6	.20	84¼	84¼	84¼	+ ½
Equit Off Bldg	2	¼	¼	¼	....
Erie RR ct	12	6⅛	6	6⅛	....
Do pf A	15	38⅞	38⅛	38⅞	+ ⅜
Do cod	1	1¾	1¾	1¾	....

Stock, div. $—	Sales, 100s.	High.	Low.	Close.	Net chge.
Pac Mills	4	18⅛	18	18	— ¼
Packard Motor	31	2¾	2⅝	2⅝	— ⅛
Pan Am Airways	13	17¼	17	17¼	+ ¼
Panhandle P&R	11	1⅝	1⅝	1⅝	— ⅛
Param Pict .65g	9	14⅝	14½	14⅝	+ ⅛
Do 1st pf 6	1	107	107	107	....
Do 2d pf .60	1	13⅛	13⅛	13⅛	....
Park Ut C M .10g	3	1⅝	1½	1½	....
Parke Davis 1.60g	2	28½	28½	28½	....
Parker Rust-P 1a	1	17⅝	17⅝	17⅝	— ¼
Parmelee Transpt	1	11/16	11/16	11/16	—1/16

Stock, div. $—	Sales, 100s.	High.	Low.	Close.	Net chge.
Stewart-W .25g	3.50	6¼	6¼	6¼	— ⅛
SundMTool 2.50g	3	36	35½	35½	— ½
Swift&Co 1.20a	2	24	24	24	— ⅛
Swift Int 2	.50	23¾	23⅝	23⅝	— ⅛
†Texas Corp 2	.93	41⅛	40⅞	41⅛	....
†Thompson J R	.10	3⅞	3⅞	3⅞	....
Union Carbide 3g	.50	75⅞	75⅞	75⅞	— ⅝
†Unit Air Lines	.44	12⅝	12¼	12¼	....
†U S Gypsum 2	2	59	59	59	....
USRubber .50g	1	25¼	25¼	25¼	— ⅞
U S Steel 3g	3.50	55½	55⅝	55⅝	— ⅝
Util & Ind pf	15.50	1½	1½	1½	....
West Un Tel 1g	1.50	31¼	30¾	31¼	+ ¾
†WestingE&M 3g	.35	85⅝	85⅝	85⅝	....
Wrigley W Jr 3a	2	67⅛	67⅛	67⅛	....
YellowTr&C .75g	1	14½	14½	14½	....
Zenith Rad 1g	5	10¾	10⅝	10⅝	— ¼

*Ex dividend. †Odd lots. a—Also extra or extras. e—Paid last year. g—Declared or paid so far this year. k—Accumulated dividends paid or declared this year.

SOCIAL SECURITY TAX BOOST PLANS HIT BY INVESTORS

The proposal to increase tax rates for the social security system to provide additional revenue for ordinary government expenses and curb inflation was attacked as "wrong in principle" yesterday by the American Federation of Investors.

The federation declared that additional money is not needed for social security and asserted that the security fund "should not be made a blind for the collection of huge sums intended for use immediately in meeting various other expenses of the government."

Called a Subterfuge.

"If there is to be a withholding tax on wages, salaries, dividends, and interest payments, let it be a straightforward provision and not accomplished in part by subterfuge," the federation suggested.

"Furthermore, it should be remembered that there are millions of workers and wage earners not subject to the act. Any unjustified increase of social security taxes would impose an unequal and unfair burden on the wage earners who are covered by the act."

The federation observed that the pay roll tax has yielded far more than has been paid to beneficiaries under the security act and cited the 1941 fiscal year's yield of 892 million dollars as against benefit payments of 433 millions.

Surplus Is in Billions.

"One of the dangers," the federation said, "arises from the overcharge provided in the social security statutes. This excessive assessment, levied against both employé and employer, has resulted in the accumulation of a huge surplus fund—something like 4 or 5 billion dollars more than is needed to fulfill obligations to beneficiaries."

Another objection to unnecessarily high rates for the tax is that it "is virtually obtaining money under false pretenses by the government," the federation charged. It said "millions who pay the tax are under the erroneous impression that the money is placed in trust" and asserted "they fail to realize the surplus is spent for general purposes having nothing to do with old age insurance or unemployment compensation."

CHICAGO STOCKS

Friday, Oct. 3, 1941.

Shares sold today	18,000
Year ago	18,000
Total sales 1941 to date	4,217,000
Total sales 1940 to date	5,003,000

INVESTING COMPANIES

[Nominal Quotations.]

	Bid.	Asked.
Affiliated Fund, Inc.	2.31	2.53
Am Business Shares, Inc.	2.71	2.97
Boston Fund, Inc.	13.65	14.68
Chemical Fund	9.41	10.19
Dividend Shares, Inc.	1.06	1.17
Fidelity Fund, Inc.	15.61	16.79
Fundamental Investors, Inc.	15.58	17.07
General Investors Trust	4.31	4.64
Incorporated Investors	14.02	15.08
Massachusetts Invest 2d Fund	8.43	9.06
Massachusetts Invest Trust	17.76	19.10
New England Fund	10.83	11.68
Selected American Shares	8.05	8.78
Union Bond Fund B	15.82	17.29

BENTON HARBOR FRUIT PRICES.

BENTON HARBOR, Mich., Oct. 3 [Special].—Today's fruit market prices were: Grapes, Concords, 12 quarts, No. 1, 50 to 55 cents; No. 2, 45 cents; four quarts, 25 cents. Apples, bushels, Jonathans, 2½ inch, $1.10 to $1.15; Delicious, 2½ inch, few at $1.50. Pears, bushels, Kieffers, 2-2¼ inch, 45 to 60 cents. Tomatoes, 12 quarts, No. 1, 50 to 65 cents. Lima beans, 12 quarts, 40 to 50 cents.

NEW YORK CURB

Friday, Oct. 3, 1941.

Shares sold today 96,000 — Total sales 1941 to date 20,815,000
Year ago 82,300 — Total sales 1940 to date 32,173,552

	Sales.	High.	Low.	Close.	Net chge.
Aero Sup B	200	5¼	5¼	5¼	....
Air Investors	100	1⅝	1⅝	1⅝	....
Ala Gt Sou	10	89	89	89	— 1⅝
Allied Prod A	50	21⅛	21⅛	21⅛	....
Alum Co Am	500	119	118	118½	— ½
Alum Ltd	50	72	72	72	— ¼
Do pf	50	93½	93½	93½	+ 1⅜
Am Box Board	100	5	5	5	....
Am Cap pf	200	10¼	10¼	10¼	....
Am Cyan B	1,400	40½	39¾	40	— ⅛
Am Exp Lines	1,500	24½	24⅛	24⅛	+ ⅜
AmGas&El	1,000	23¾	23½	23½	....

	Sales.	High.	Low.	Close.	Net chge.
Technicolor	300	9⅝	9⅝	9⅝	+ ⅛
Tilo Roof	100	5⅞	5⅞	5⅞	— ⅛
Transwest Oil	100	4¼	4¼	4¼	+ ⅛
Tri-Cont war	100	3/16	3/16	3/16	....
Tubize Chat A	200	44	43½	44	+ 1
Unit Gas	900	9/16	9/16	9/16	....
Do pf	100	120¾	120¾	120¾	— ¼
Unit Lt & P A	1,500	¼	7/32	7/32	—1/32
Do pf	200	24¾	24¾	24¾	— ¼
Unit M Pr pf	50	78½	78	78	— ¾
Unit Prof Sh	100	⅝	⅝	⅝	+ ⅛
Unit Shoe M	50	59¾	59¾	59¾	....
US&ISec pf	100	59	58⅞	59	+ 1
US Lines pf	100	5½	5½	5½	— ⅛
US Stores	500	⅜	⅜	⅜	....

FOREIGN BONDS.

	High.	Low.	Close.	Net chge.
10 Waldorf-A 5s'54	4⅜	4⅛	4⅛	— ⅛
1 WestNewspU6s'44	72½	72½	72½	— ½
3 York Rys 5s'37	96	96	96	....
1 do 5s '47 st	98¼	98¼	98¼	....
2 AgriMtgBk 7s'46	28½	28½	28½	....
2 do 7s '47	28½	28½	28½	....
2 CaucaVal 7s'48	11⅝	11⅝	11⅝	+ ⅝
44 Russian 6½s'19	2⅜	2⅛	2⅛	— ¼
13 do 5½s '21	2¼	2⅛	2⅛	— ¼

*Ex dividend. ex—Ex rights. xin—Ex interest.

PRODUCE MARKETS

BUTTER—Firmer; receipts, 861,070 lbs. EGGS—Firm; receipts, 5,817 cases. LIVE POULTRY—Hens and springs easier; receipts, 45 trucks. POTATOES—Steady to somewhat weaker. Receipts, 85 cars; on team track, 288 cars. Only wholesale prices quoted.

***Wholesale Creamery Butter Prices.**

	Chicago Whole milk.	Chicago Centralized.	New York.	Boston.	Philadelphia.
93 score	38	....	39	....	38½
92 score	37	....	37½	37½	38
91 score	35½	....	36¼	37	37½
90 score	35	35½	35	36¾	35
89 score	33	33	33¾	35¾	34½
88 score	32½	32½	....	....	....

*Quoted by Agricultural Marketing service.

Live Poultry.

Hens	18½@20½c	Ducks	13½@16c
Leghorn hens	15½c	Turkeys—	
Springs—		Toms	18@21c
Colored	16@17c	Hens	21@23½c
Rocks	17½@19c	Broilers—	
Roosters	13½@14½c	Rocks	20@21c
Geese	13@15c	Colored	19c

Eggs.

Firsts, cars	30c	Current receipts	28c
Less than cars	29c	Storage packed—	
Ex. firsts, cars	31½c	Firsts	32½c
Less than cars	31½c	Government graded—	
Dirties	25c	Extra, cartons	45c
Checks	24c	Extra, loose	44c

Potatoes.

[Carlots, per 100 lbs.]

Idaho russets	$1.75@1.92½
North Dakota-Minnesota	1.05@1.65
Wisconsin	1.20@1.55

BANK STOCKS

CHICAGO.

[Nominal quotations.]

	Yesterday Bid.	Yesterday Ask.	Oct. 2 Bid.	Oct. 2 Ask.
American National	230	240	230	240
Chicago Title	122	127	122	127
City National	108	113	108	113
Continental Illinois	87	89½	87	90½
First National	262	267	262	267
Harris Trust	330	340	328	338
Indust Nat.	37	39	37	39
Do pfd	99	101	99	101
La Salle National	64	68	64	68
Northern Trust	503	518	505	520

NEW YORK.

	Yesterday Bid.	Yesterday Ask.	Oct. 2 Bid.	Oct. 2 Ask.
Bankers Trust	52¾	54¾	52½	54½
Bank of Manhattan	16	17½	16	17½
Central Hanover	97	100	97	100
Chase	30½	32½	30½	32½
Chemical	44	46	44	46
First National	1,445	1,485	1,445	1,485
Guaranty	286	291	285	290
Irving	11¾	12¾	11¾	12¾
Manufacturers Trust	37¾	39¾	38	40
National City	27	28½	27	28½
New York Trust	101	101	98	101

OTHER BANKS.

	Yesterday Bid.	Yesterday Ask.	Oct. 2 Bid.	Oct. 2 Ask.
Bank of America	37½	40	37¾	39¾
First Natl., Boston	44	46	44	46

FOREIGN EXCHANGE

[Quoted in American cents.]

	Oct. 3.	Oct. 2.	Wk. ago.	Yr. ago.
London	403.75	403.50	403.75	403.50
¶Do	404.00	404.00	404.00	404.00
Canada	88.87½	88.81¼	88.87½	85.25
‡Do	90.91	90.91	90.91	90.91
Argentina	23.40	23.41	23.60	23.40
‡Do	29.77	29.77	29.77	29.77
Brazil	*5.10	*5.10	*5.10	5.05
Hongkong	25.33	25.33	25.33	23.58
Shanghai	5.55	5.55	5.55	5.66
India	30.35	30.35	30.35	30.30
Chile	4.10	4.10	4.10	3.50
Singapore	47.50	47.50	47.50	47.75
Mexico	*20.70	*20.70	*20.70	20.75

Japanese yen not quoted. *Nominal. ‡Official. ¶Selling price; banks buy at 402c.

Commodities

Cotton futures rallied from early losses of $1 a bale to close 55 cents lower to 5 cents higher yesterday. Reports of heavy rainfall in north central Texas were said to have stemmed the early decline brought on by speculative selling.

Domestic sugar futures closed 0.05 cent lower to 0.02 cent a pound higher in a restricted trade which followed an announcement by the Coffee and Sugar exchange in New York that trading in domestic contracts would be suspended beyond the July, 1942, delivery. World sugar closed slightly lower in a quiet session.

Domestic contracts have been in process of liquidation since shortly after the Office of Price Administration put a ceiling of 3.50 cents a pound on raw sugar.

FUTURES SUMMARY.

New York.

	Close Oct. 3.	Close Oct. 2.	*Season's range High.	*Season's range Low.
BlackPep, lb.	$0.0572	$0.0577	$0.0785	$0.0410
Cocoa, lb.	.0793	.0794	.0819	.0520
Ctsd oil, lb.	.1375	.1390	.1407	.0910
Cof. Sants, lb.	.1208	.1212	.1280	.0667
Sugar, lb.	.0285	.0283	.0295	.0254
Hides, lb.	.1488	.1485	.1575	.1210
Wool tops, lb.	1.264	1.264	1.284	1.039

*Since trading in the contract started. All prices quoted are for December delivery except sugar for March.

NEW YORK FUTURES.

[Yesterday's closing prices in cents per pound unless otherwise stated.]

Black Pepper.

Closed .02 to .05 cent lower. December, 5.72; March, 5.82; May, 5.94; July, 6.02; September, 6.10. Sales, 7 lots.

Cocoa.

Closed .01 cent lower to .01 cent higher. December, 7.93; January, 7.97; March, 8.08; May, 8.16; July, 8.25; September, 8.34. Sales, 20 lots.

CHARGES ARMY IGNORED PLEAS TO BUY UP SILK

Seidel Says Stockpile Plan Was Urged Years Ago.

The silk industry warned the government more than a year ago that the army and navy ought to store up silk, but the warning was ignored, the Hosiery Mill Representatives Club of Chicago was told yesterday.

C. Walter Seidel, sales representative of three of the largest raw silk houses in the nation, said in an address to the club at a luncheon meeting:

"A number of the leading people in the silk industry tried to convince Washington more than a year ago to start accumulating a stock pile of raw silk.

Situation Taken Lightly.

"But somehow or other both the army and the navy took it very lightly, or at least seemed to have had the opinion that silk was not so necessary and that substitutes would do as well.

"Instead, therefore, of accumulating this reserve stock pile and allowing at least a partly normal continuance of business in the silk and hosiery industries, Washington on July 26 this year issued a freezing order tying up 11 million pounds of raw silk."

Observing that the hosiery industry is "in precarious situation" because no more silk is available to it, Seidel compared the Washington government's approach to the problem with that of Canada.

Praises Canadian Policy.

"In distinct contrast with the manner in which Washington has handled the silk situation, Canadian hosiery manufacturers have been given quite a few months to effect their readjustments and complete their experiments [with substitutes," Seidel said.

"For some months the silk manufacturing industry in Canada has been running on a restricted schedule to conserve silk supplies. In September plants were running on a 50 per cent silk, 50 per cent substitute basis. Canada has given its silk industry ample time."

SLIGHT PROFIT DROP REPORTED BY BIG UTILITY

Engineers Public Service company, utility holding company whose subsidiaries operate mainly in Virginia, North Carolina, Louisiana, Texas, Nebraska, and Washington state, yesterday reported for the 12 months ended Aug. 31 a net income of $5,437,456, equal to $1.66 a common share. In the preceding 12 months profit was $5,480,306, or $1.67 a share.

Corporation net incomes reported yesterday included the following:

	1941.	1940.
Twelve Weeks Ended Sept. 6.		
Consolidated Laun.	$ *521	$ 46,361
Per share	....	.10
Thirty-six Weeks Ended Sept. 6.		
Consolidated Laun.	16,583	83,683
Per share	....	.16
Twelve Months Ended Aug. 31.		
Engineers Pub Serv	5,437,456	5,480,306
Per share	1.66	1.67
Virginia El & Power	4,214,357	4,081,310
Fiscal Year Ended Aug. 31.		
Distilled Liquors	*19,471	*65,249
Six Months Ended July 31.		
Outlet	304,515	179,202
Per share	2.96	1.59

*Net loss.

Investors' Guide

Saturday, Oct. 4, 1941.

[Copyright: 1941: By The Chicago Tribune.]

SUN LIFE.

I am considering a policy with the Sun Life Assurance Company of Canada, but before investing I would like an idea of its size and operation figures since the beginning of the war. What are its reserves?—B. L. I.

Answer: Sun Life Assurance, incorporated in 1865, writes both annual dividend and nonparticipating policies, as well as group, salary savings and nonmedical insurance. Its operations are world-wide. The main office is in Montreal.

Asset, reserve and insurance results follow [000 omitted]:

	Admitted assets.	Net reserve.
1940	$948,067	$778,825
1939	912,021	751,052
1938	873,271	720,731
	Insurance written.	**Insurance in force.**
1940	$272,096	$2,963,708
1939	278,949	2,938,478
1938	280,249	2,905,380

In 1940, total income was $172,353,361, against total disbursements of $137,120,924.

EXPRESS DEBENTURE.

Please send me a report on Adams Express company 4¼ per cent debentures of Aug. 1, 1946.—C. R. W.

Answer: At the end of 1940, this issue was outstanding in the amount of $6,883,500. It is noncallable. The debenture 4¼s are a direct obligation of the company, but are not secured by mortgage. Under a supplemental indenture of 1937, the company maintains with a trustee cash and marketable securities having a total market value equal to the principal amount of debentures outstanding. In event of default of interest or principal, the trustee upon request of 25 per cent of debenture holders may convert the pledged securities into cash to satisfy all indebtedness. Besides the 4¼s, there are collateral trust 4s of 1947 and 4s of 1948, outstanding in respective amounts of $1,256,000 and $1,375,500. Adams Express, an investment company, covered its fixed charges an average of 2.55 times for the 10 years thru 1940.

DIVIDEND LIST.

Where can I obtain a list of companies who have paid dividends on their common stocks for at least 25 consecutive years?—T. L. N.

Answer: Such a list can be obtained from the Investors' Guide department on request. Inclose a self-addressed, stamped envelope.

WISCONSIN CHEESE.

PLYMOUTH, Wis., Oct. 3.—Wisconsin Cheese exchange, Wisconsin: Squares, 24¼c per lb; twins, 23¼c; daisies, 24c; no brick; no double daisies; no America; horns, 24c; cheddars, 23½c.

NEW YORK BOND TRANSACTIONS

BOND AVERAGES

[Compiled by the Associated Press.]

	20 rails.	10 indust.	10 util.	10 fgn.
Net change	+0.3	+0.1	....	....
Friday	62.5	105.2	102.2	50.2
Prev. day	62.2	105.1	102.2	50.2
Month ago	63.1	105.0	101.9	47.3
Year ago	60.8	104.3	98.6	40.7
1941 high	66.5	105.3	102.2	51.4
1941 low	60.2	104.2	99.0	38.0
1940 high	61.4	105.9	100.7	53.5
1940 low	48.3	98.9	90.3	35.1

10 LOW YIELD BONDS.

Friday	114.5	Prev. day	114.4
Month ago	114.5	Year ago	113.1
1941 high	114.6	1941 low	112.2
1940 high	114.6	1940 low	108.4

Friday, Oct. 3, 1941.

Sales today, par value .... $8,316,000 | Total sales 1941 to date .. $1,591,731,150
Year ago .... 6,441,250 | Total sales 1940 to date .. 1,183,643,550

UNITED STATES GOVERNMENT BONDS.

[Over the counter quotations.]

Issue: Treasury—		Bid.	Asked.	Yield.
3⅜s,	1947-'43	105.14	105.16	.12
3¼s,	1945-'43	105.31	106.1	.26
3¼s,	1946-'44	107.3	107.5	.39
4s,	1954-'44	110.25	110.27	.56
2¾s,	1947-'45	107.30	108	.69
2½s,	1947	107.18	107.20	.65
3¾s,	1956-'46	112.20	112.22	.83
3s,	1948-'46	109.29	109.31	.82
3⅛s,	1949-'46	110.16	110.18	.82
4¼s,	1952-'47	118.2	118.4	1.12
2s,	1947	105.19	105.21	1.05
2s,*	1948-'50 March	103.7	103.9	1.46
2¾s,	1951-'48	108.30	109	1.29
2½s,	1948	108.11	108.13	1.23
2s,	1950-'48	105.21	105.23	1.16
3⅛s,	1952-'49	112.13	112.15	1.50
2½s,	1953-'49	107.13	107.15	1.52
2½s,	1952-'50	107.18	107.20	1.58
2¾s,	1954-'51	109.21	109.23	1.66
3s,	1955-'51	112	112.2	1.67
2¼s,	1953-'51	105.31	106.1	1.60
2½s,*	1954-'52	105.19	105.21	1.70
2s,	1955-'53	104.12	104.14	1.58
2¼s,	1956-'54	106.2	106.4	1.71
2⅞s,	1960-'55	111.6	111.8	1.92
2½s,*	1958-'56	104.21	104.23	2.12
2¾s,	1959-'56	110.18	110.20	1.93
2¾s,	1963-'58	110.23	110.25	1.98
2¾s,	1965-'60	111.9	111.11	2.03
Federal Farm Mortgage—				
3s,	1947-'42	101.13	101.16	....
2¾s,	1947-'42	101.12	101.15	....
3¼s,	1964-'44	106.17	106.20	.51
3s,	1949-'44	106.9	106.11	.56
Home Owners Loan—				
2¼s,	1944-'42	101.20	101.22	....
3s,	1952-'44	106.6	106.8	.55
1½s,	1947-'45	102.19	102.21	.76

*Subject to federal taxes, but not to state income taxes.

UNITED STATES TREASURY NOTES.

[Quoted by C. F. Childs & Co.]

[Fractional parts of quotations are in 32ds of 1 point.]

Series and maturity—	Bid.	Asked.	Yield.
C 1⅛s, Dec. 15, '41	102.6	102.8	*2
A 1⅜s, Mar. 15, '42	102.2	102.4	*1 10-32
B 2s, Sept. 15, '42	102.30	103	*1 3-32
C 1¾s, Dec. 15, '42	102.30	103	*29-32
D ⅝s, Mar. 15, '43	100.28	100.30	†.10
A 1⅛s, June 15, '43	101.28	101.30	*1-32
C 1s, Sept. 15, '43	101.26	101.28	.03
B 1⅛s, Dec. 15, '43	102.6	102.8	.10
B 1s, Mar. 15, '44	102	102.2	.15
A ¾s, June 15, '44	101.11	101.13	.22
C 1s, Sept. 15, '44	102.1	102.4	.27
D ¾s, Sept. 15, '44	100.11	100.13	†.61
A ¾s, Mar. 15, '45	101.7	101.9	.38
B ¾s, Dec. 15, '45	100.9	100.11	†.67

*Premium in excess of zero yield to maturity or first callable date. †Taxable.

UNITED STATES TREASURY STATEMENT.

[Chicago Tribune Press Service.]

WASHINGTON, D. C., Oct. 3.—The following is a statement of the condition of the United States treasury on Oct. 1, 1941:

Income to date this year	$ 2,156,825,600
Income to date last year	1,653,375,200
Increase	$ 503,450,400
Departmental, incl. relief	$ 198,107,100
Agriculture	60,456,400
Interest on public debt	203,852,100
Loan agencies	1,309,900
Security agencies	240,620,900
Public works agencies	327,134,600
Veterans' administration	138,280,700
National defense—	
War department	$ 1,809,389,400
Navy department	1,156,415,800
Funds for President	48,474,900
Selective service [admin.]	7,302,100
Emergency ship construc.	$ 31,864,600
Defense lend-lease	247,790,100
Federal security agency	48,720,500
Federal works agency	73,525,700
Other	36,991,100
Total national defense	$ 3,460,474,200
Deficit this year	$ 3,160,724,700
Deficit last year	825,833,500
Increase	$ 2,334,891,200
Public debt this year	$51,396,250,600
Public debt last year	44,073,841,600
Increase	$ 7,322,409,000

DOMESTIC.

Sales, thous.		High.	Low.	Close.	Net chge.
4	Alb&Sus 3½s '46	77	77	77	+ 1
11	Alleghany 5s '44	91⅝	91½	91⅝	+ ⅛
10	do 5s '49	77¼	77¼	77¼	....
6	do 5s '50	62	61⅝	62	— ½
25	Allegh Inc 5s '50	60	60	60	— ½
22	Am&For P5s2030	68½	68	68	— ½
38	AmIGC 5½s'49	102½	102¼	102½	....
2	Am Int 5½s '49	102½	102½	102½	....
10	Am T&T 5½s'43	100⅞	100⅞	100⅞	....
11	do 3¼s '66	109½	109¼	109½	....
27	do 3¼s '61	109⅛	109	109⅛	+ ⅛
26	do 3s '56	112⅝	112⅝	112⅝	— ⅛
3	Anac'daC 4½s'50	105⅝	105¼	105¼	— ⅛
23	Ann Arbor 4s '95	68	65½	67	+ 2
3	Arm Del 4s '55	106¾	106¾	106¾	— ¼
3	AT&SF 4s '95	109½	109½	109½	....
15	do aj 4s '95 st	90⅜	90¼	90¼	— ¼
1	do 4s 1905-55	103	103	103	....
1	do 4s 60	96½	96½	96½	— ¼
4	do 4½s '48	102⅞	102¶	102¶	—1/32
	[102¶ represents 102 17-32.]				
10	Atl&CAL 4½s'44	100⅛	100	100	....
3	†§Atl&Brim 4s'33	16¼	16¼	16¼	....
5	AC Line1st 4s'52	75⅞	75⅜	75⅝	+ ½
21	do clt 4s '52	69	68½	68½	+ ⅜
6	do 4½s '64	62	61⅝	62	....
41	do 5s '45	93	92	93	+ 1⅛
1	Atl&Dan1st 4s'48	36½	36½	36½	....
1	AtlGu&WI 5s '49	100½	100½	10½	....
6	Atl Refin 3s '53	106½	106⅜	106½	+ ⅛
24	B&O1st mtg 48st	59½	59	59	— ¼
22	do '95 st A	33¼	32⅞	33¼	+ ½
6	do '95 st C	38¼	37⅝	37⅝	+ ⅛
11	do 2000 st D	33	33	33	....
10	do '96 st F	33¼	33	33¼	+ ⅜
69	‡do cv '60 st	31⅝	30¾	31⅝	+ ⅝
44	do 4s '48	57⅞	57½	57½	— ¼
46	doPle&WV4s'51st	49¼	48¾	49¼	+ ¼
1	do S W '50 st	43⅛	43⅛	43⅛	+ ⅛
6	do T C 4s '59	48	48	48	+ 1¼
1	Bang&Ar 4s '51	48	48	48	....
2	do cv 4s '51 st	48	47¼	47¼	+ ¼
1	do 5s '43	87½	87½	87½	....
6	BellTPa 5s'48B	110¼	110¼	110¼	— ¼
3	Beth Stl 3½s'52	106¼	106	106	— ¼
5	do 3¼s '59	105⅞	105⅞	105⅞	+ ½
5	do 3¼s '65	105¼	105¼	105¼	+ ¼
58	‡Bos&Me 4½s '70	37	36½	36½	— ¼
1	do 4s '60	70½	70½	70½	— ⅛
17	†B&NYAL 4s'55	19½	18½	19½	+ 1⅝
12	BklyEdis 3¼s'66	110⅛	110⅛	110⅛	+ ⅛
2	BklyUnG 6s'47	110	110	110	....
6	do 5s '45	110	109⅝	110	+ ¼
2	do 5s '50	93½	93½	93½	....
1	do 5s '57 B	105¼	105¼	105¼	— ¼
25	Buf R&P '57st	38⅜	38	38⅜	+ ⅛
3	BushTerm 5s '55	57½	56½	57½	— ⅛
1	do 4s '52	78⅛	78⅛	78⅛	+ ⅞
3	do Bldg 5s '60	78	78	78	....
25	Can Sou 5s '62	79	78⅝	79	+ 1
1	CanNatRy 5s '70	109¾	109¾	109¾	+ 1½
7	do 5s '69 Jly	106⅜	106⅛	106⅜	....
14	do 5s '69 Oct	110	110	110	+ ⅞
6	do 4¾s '55	108½	108½	108½	+ ½
5	do 4½s '51	106	106	106	+ ⅜
2	do 4½s '56	106	106	106	....
5	Can Pac 5s '54	88⅝	88⅜	88⅝	+ ⅜
2	do 4½s '46	95½	95½	95½	— ¼
14	do 4½s '60	85	85	85	+ ¼
28	do 4s perp	68½	68⅜	68⅜	+ ⅞
4	Caro C&O 4s '65	108	108	108	+ ¼
1	Celanese 3s '55	102¼	102¼	102¼	+ ¼
2	Celo 4½s '47 ww	97	97	97	— ⅛
2	†CenBUP 4s '48	29	29	29	+ 2
3	†Cen of Ga5½s'59	3⅞	3⅞	3⅞	....
1	†§do cn 5s '45	14⅝	14⅝	14⅝	— ⅛
34	Cen Pac 5s '60	52⅜	52	52½	+ ⅝
25	do 1st 4s '49	70¼	70	70¼	— ¼
2	†CenRRNJ 5s '87	18	18	18	— ¼
6	†do 4s '87	16¾	16¼	16¾	+ ⅝
12	Cert-td 5½s '48	85⅝	85¼	85½	....
1	C & O 4½s '92	132	132	132	+ ½
3	do 3½s '96 D	105	105	105	+ ⅛
1	do rfg 3½s '96E	105	105	105	....
7	†Chi&Alton 3s '49	15	14⅞	15	— ⅛
1	CB&Q rfg 5s '71A	75⅞	75⅞	75⅞	+ ⅜
3	do 4½s '77	69⅝	69¼	69¼	+ ⅛
5	do 4s Ill '49	92½	92¼	92¼	— ¼
16	do 3½s Ill '49	88⅝	88¼	88¼	— ¼
18	‡C&E Ill inc '97	29⅝	29½	29⅝	....
10	Chi &Erie 5s '82	120½	120½	120½	+ 1⅜
3	‡CGW inc4½s2038	36	35½	36	+ ⅝
6	do 4s '88	65⅝	65½	65½	+ ¼
5	†Chi I&L 5s '66	10	10	10	....
142	†CMSP&P 5s '75	11⅞	11⅛	11⅞	+ ⅜
50	†do aj 5s 2000	2⅜	2¼	2⅜	....
40	†CM&SP4½s'89 C	40	39¾	40	+ ⅛
3	†do 4½s '89 E	39⅜	39⅜	39⅜	— ⅛
[illegible]					

Sales, thous.		High.	Low.	Close.	Net chge.
[illegible]					
2	KingsCoLt 5s'54	107¼	107¼	107¼	+ ½
3	KresgeFou 3s'50	103⅜	103⅜	103⅜	— ½
8	Lac Gas 5½s'53	85	84½	84½	— ⅜
7	do 5½s '60 D	84½	84	84¼	....
15	LE&West 3s'47	93	93	93	....
6	LS-MS 3½s '97	87⅝	87⅝	87⅝	— ¼
1	Leh ValC5s'54st	68	68	68	+ ¾
2	do 5s '74 st	60½	60	60½	— ⅛
8	Leh V4½s2003st	31	30⅝	30⅝	— ¼
12	do 4s 2003 st	30½	29½	29½	— ⅝
2	do Term 5s '51	53	53	53	+ ½
1	Liggett-M 5s'51	126¼	126¼	126¼	+ ¼
3	Long Isrfg4s'49	96⅝	96⅝	96⅝	+ ⅝
1	do rfg 4s '49st	96⅝	96⅝	96⅝	+ ¾
2	Lorillard C5s'51	125¼	125¼	125¼	+ ¼
16	Louis-Ark 5s'69	82	82	82	....
1	Lou&N 5s2003B	102	102	102	....
6	do 4½s 2003	95¾	95⅝	95¾	— ¼
2	do 3¾s 2003	84¼	84¼	84¼	....
5	do 3½s '50A	103⅝	103⅝	103⅝	+ ⅛
5	Lou Gs-E3½s'66	108½	108½	108½	+ ½
1	Maine Cen4s'45	81	81	81	— ½
2	Manati Sg4s'57	45⅝	45⅝	45⅝	+ ½
1	MarionSS6s'47st	97½	97½	97½	— ⅛
2	MarketSR5s'45st	76½	76½	76½	....
17	McKes-Rb3½s'56	104¼	104¼	104¼	....
7	Met Ed 4½s'68	111	110⅝	110⅝	— ¼
1	Mich CnGs4s'63	106½	106½	106½	— ¼
1	†§MiddRRNJ5s'40	40	40	40	+ 3
4	†§MlsNcn4½s'39	35¼	35¼	35¼	+ ¼
2	†M-SL cn5s'34ct	8½	8½	8½	....
5	§‡MSPSSMgt4s38	11⅝	11½	11⅝	....
6	†§do 4s '38	11¼	11¼	11¼	+ ⅛
38	M-K-Tx 5s'62A	26	25½	26	+ ¼
8	†do aj 5s '67	9¾	9⅝	9¾	+ ¼
30	do 4½s '78	21⅜	21⅛	21⅜	....
33	do 1st 4s '90	32⅛	32	32⅛	— ⅛
5	do 4s '62B	21	20⅝	21	....
84	†Mo Pcv5½s'49	⅞	⅞	⅞	+ ⅛
26	†do 5s '65A	28⅛	27	28⅛	+ ⅞
241	†do 5s '77F	28¼	27⅛	28¼	+ 1
32	†do 5s '77Fct	27½	26⅝	27½	+ ¾
65	†do 5s '78G	28⅞	28	28⅞	+ ⅝
43	†do 5s '80H	29⅛	28¼	29⅛	+ 1⅜
168	†do 5s '81I	28¼	27¼	28¼	+ ¾
4	†MoPac gen 4s'75	2¼	2¼	2¼	....
2	MWPaPS 4½s'60	109¼	109	109¼	— ⅛
3	MontPow 3¾s'66	107	106⅝	107	....
8	Mor&Essex4½s'55	36⅝	36½	36½	— ¼
3	do 3½s 2000	40¼	40¼	40¼	— ⅜
1	MStT&T 3⅛s '68	109½	109½	109½	....
11	NatDairy 3¼s'60	106⅛	106⅛	106⅛	— ⅜
2	NatDistil 3½s'49	104	104	104	— ¼
2	Nat Steel 3s '65	105½	105⅜	105½	+ ¼
4	NEngT&T 5s '52	125⅞	125⅞	125⅞	....
11	NOrlTerm 4s '53	74	74	74	+ ¼
15	†NOTex&M5½s'54	43½	43	43½	+ 1
23	†do 5s '56C	41⅝	40⅞	41⅝	+ ⅝
5	†do 4½s '56	40	40	40	+ ⅜
[illegible]					

FOREIGN.

Sales, thous.		High.	Low.	Close.	Net chge.
[illegible]					
2	Sydney 5½s '55	78	78	78	+ 3
2	Tokio El L 6s'53	40½	40½	40½	— 1¼
10	Ur aj 3¾-4-4⅛s'79	52¼	52	52¼	+ ¾
3	do 4⅛s '78	51	50½	50½	+ ½
2	do 4¼s-4½s '78	52⅜	52⅜	52⅜	— ¼
3	Yokohama 6s '61	45	45	45	....

wd-with declaration. xin—Ex interest. ct—Certificates. †Selling flat on account of default of principal or interest or both. ‡Selling flat for reasons other than default. §Matured bonds; negotiability impaired pending investigation.

BOARD OF TRADE SALES.

[On Oct. 2, 1941, in thousands of bushels.]

	Dec.	May.	July.	Total.
Wheat	5,445	4,087	979	10,511
Corn	1,105	1,002	148	2,255
Oats	670	941	65	1,676
Rye	307	459	....	766
Soy beans	1,562	826	*325	2,713
Grand total				17,921

Open Grain Trades.

	Dec.	May.	July.	Total.
Wheat	27,716	26,352	2,653	56,721
Corn	18,209	20,796	761	39,766
Oats	9,253	9,378	324	18,955
Rye	13,300	7,305	196	20,801
Soy beans	5,393	2,784	*3,015	11,192
Grand total				147,435

*October.

HAY MARKET.

Timothy No. 1 or light clover or alfalfa mixed, $17.00; best No. 2, $16.00@16.50; ordinary hay not wanted. Straw, rye, $13.00; wheat or oats, $1.50 per top in carlots.

SOY BEANS FALL 8 CENT LIMIT ON WAVE OF SELLING

Break Unsettles Market for Grain Futures.

A wide open break in soy bean futures carried prices off the permissible limit of 8 cents a bushel at one time yesterday on the Chicago Board of trade. Beans for delivery next May dropped to $1.74⅛, showing a decline of 13⅛ cents from the high point on Wednesday. The May future set an all time peak of $2.02 a bushel on Sept. 12, climaxing a two weeks' advance of over 50 cents.

Prices have been working downward since that date, but there was little in the character of yesterday's news to account for the precipitate decline. Brokers said contributing factors were weakness in cotton and cottonseed oil and a decline of 50 cents to $1 a ton in the price of soy bean meal. Short covering developed on the decline and a moderate rally followed, but the close was at losses of 5¾ to 6⅜ cents with May leading.

Grain Markets Weaken.

The break in beans unsettled the grain markets and wheat closed ⅞ to 1⅛ cents lower with December at $1.21⅜. Corn was off a like amount. Oats declined ½ to 1 cent and rye lost 1 to 1¼ cents. Lard finished at losses of 15 to 20 cents per hundred pounds.

Heavy rains which will delay harvesting in the states which produce most of the commercial corn and soy bean crops had little effect on the markets.

Large operators were on the selling side of wheat futures and there was some selling which was attributed to spreading operations between the Chicago and Winnipeg markets. The latter showed independent strength and closed ⅞ to 1⅛ cents higher, showing an upturn of about 3 cents in the last two days, while American markets are off about 1½ cents during the same period.

U. S. Agency Selling Wheat.

Reports that the Commodity Credit corporation had sold to mills some of its holdings of cash wheat in the southwest caused some selling of futures, brokers said.

The government agency sold about 200,000 bushels of hard winter wheat to Mexico in September, it is said, at a price equal to the loan on the 1940 crop plus charges, the aggregate figure being less than the loan price on the 1941 harvest.

GRAIN IN OTHER MARKETS

	Open.	High.	Low.	Close.	Prev. close.
October Wheat.					
Wpg	.76⅝	.77⅝	.76¼	.77⅝	.76⅝
December Wheat.					
K. C.	1.15⅝	1.15¾	1.14⅞	1.14⅞	1.16
Mpl.	1.16⅜	1.16⅜	1.15½	1.15⅝	1.17
*Dul	1.10⅝	1.10½	1.09	1.09⅛	1.11
Wpg	.77⅞	.78⅜	.77½	.78⅜	.77⅝
May Wheat.					
K. C.	1.19⅛	1.19⅛	1.18⅜	1.18⅜	1.19⅞
Mpl	1.21	1.21	1.20	1.20	1.21⅜
Wpg	.81⅞	.82½	.81½	.82½	.81⅝
July Wheat.					
K. C.	1.20⅛	1.20¼	1.19⅜	1.19⅜	1.20⅝
Mpl	1.22	1.22¼	1.21⅜	1.21⅜	1.23⅛
December Corn.					
K. C.	.73¾	.73⅞	.73⅜	.73¾	.75¼
Mpl	.74⅛	.74⅛	.73⅝	.73⅝	.74⅝
October Oats.					
Wpg	.48¾	.48¾	.47⅞	.47⅞	.48¾
December Oats.					
Mpl	.48⅝	.48⅝	.47¾	.48⅛	.48⅞
Wpg	.46⅞	.46⅞	.46	.46¼	.47
October Rye.					
Wpg	.63	.63	.62⅝	.62⅝	.63⅜
December Rye.					
Mpl	.71	.71⅝	.70⅝	.70¾	.71¾
Dul	.....	.....	.....	.70¾	.71¾
Wpg	.63	.63¼	.62⅝	.62¾	.63⅜
October Feed Barley.					
Wpg	.61⅞	.61⅞	.60⅛	.60½	.61¾
December Feed Barley.					
Mpl	.59	.59	.58½	.58½	.59½
Wpg	.60⅜	.60⅜	.59⅛	.59⅛	.60⅞
December Flaxseed.					
Mpl	2.00	2.00	1.96½	1.96½	1.99½
Dul	....	.....	.....	1.96½	1.99
May Flaxseed.					
Mpl	2.04½	2.04½	2.01¾	2.01¾	2.04

*Durum.

CASH GRAIN

Estimated receipts of cash grain at Chicago Friday: wheat, 41 cars; corn, 176 cars; oats, 33 cars; barley, 21 cars; soy beans, 15 cars. Range of cash grain prices per bushel in leading markets:

WHEAT.

No.	Chicago.	Kansas City.	St. Louis.
2 red	1.15½@15⅝	1.16	1.16
2 hd	1.16½@17	1.14 @15½	....
2 mx	1.14¾@15	....	1.17
	Duluth.	**Winnipeg.**	**Minneapolis.**
2 d.n.	1.06⅝@11⅝	77⅝	1.08⅝@11⅝

CORN.

	Chicago.	Peoria.	St. Louis.
1 yel	73 @73¼	72¼	74
2 yel	73¼@73½	71¾@72	....
3 yel	71¾@73	71½	70 @70¼
4 yel	66½@72	70½@70¾	69½
5 yel	68	....	....
2 wh	78 @80	....	....
S grd	55 @67	....	....

OATS.

	Chicago.	Kansas City.	Minneapolis.
1 wh	48	....	....
2 wh	47½@48	46	45⅛@47⅛
3 wh	43 @46	43½@45	44⅛@46⅛
4 wh	40 @42	40½@44	36⅛@45⅛

RYE AND FLAX.

	Rye.	Flax.
Minneapolis	63⅜@70⅜	1.91¼@97½
Duluth	61⅜@66⅜	1.91½@93½

SOY BEANS.

No. 2 yellow sold at $1.77½ per bu, track Chicago.

BARLEY.

	Malting.	Feed.
Chicago	70@84	41@58
Milwaukee	67@84	41@58
Minneapolis	52@74	47@51

FIELD SEEDS.

Field seeds, buyers' prices at Chicago per 100 lbs quoted as follows: Timothy, $5.70@6.00; alsike, $11.50@13.50; red top, $7.50@8.50.

MINNEAPOLIS FLOUR.

MINNEAPOLIS, Minn., Oct. 3 (AP).—Carload lots per brl in 98 lb cotton sacks: Family patents, 10c lower, $7.35@7.55; standard patents, 10c lower, $5.90@6.10; shipments, 21,450 brls. Pure bran—$27.50@28.00 per ton. Standard middlings, $27.50@28.00.

BOARD OF TRADE GRAIN FUTURES

[Prices Oct. 3, 1941, in dollars per bushel.]

	Open.	High.	Low.	Close.	Prev. close.	Year ago.	Season's range High.	Season's range Low.
Wheat.								
December	1.22½-1.22	1.22⅛	1.21⅛	1.21½-1.21⅜	1.22⅝-1.22⅜	.81⅛-.81¼	1.25⅛	.96½
May	1.26¾	1.26¾	1.25⅞	1.26⅝-1.26⅛	1.27¼-1.27⅛	.80¾-.80⅞	1.29⅝	1.06⅞
July	1.27⅛-1.26⅞	1.27⅛	1.26⅜	1.26⅝-1.26⅛	1.27⅝-1.27⅛	.77	1.30½	1.23⅛
Corn.								
December	.81½-.81⅝	.81½	.80½	.80⅞-.80¾	.81⅝-.81¾	.57⅞	.86½	.73½
May	.86¾	.86¾	.85⅞	.86-.85⅞	.86⅞-.87	.59¼	.91⅛	.78⅞
July	.88⅝	.88½	.87⅛	.87¾	.88⅞	.59⅝	.91	.87½
Oats.								
December	.52½-.52¼	.52½	.51⅝	.52	.52⅝-.52½	.32	.55½	.36¼
May	.54¾	.54¾	.53⅞	.54⅜	.54⅞-.55	.32¼	.57¼	.41⅛
July	.53⅞	.53⅞	.53⅜	.53⅝-.53⅞	.54⅝	.30⅞	.55⅞	.53⅝
Soy Beans.								
Oct., old	1.75⅜	1.76	1.69	1.69¾	1.77	....	1.96¼	.98
Do, new	1.75¼-1.75	1.75¼	1.69	1.69¾	1.75½	.72¼-.72	1.94⅜	1.22¼
December	1.77-1.76⅜	1.77½	1.70	1.71½-1.72	1.78-1.77¾	.73⅜	1.97¼	1.21½
May	1.81-1.80¼	1.81½	1.74⅛	1.75⅜	1.82¼	.76	2.02	1.39
Rye.								
December	.76	.76	.75	.75	.76	.44⅝	.80⅜	.56⅜
May	.81½	.81⅞	.81	.81	.82¼	.47⅞	.86¾	.66
July	.83¾	.83¼	.82⅝	.82⅜	.84	.48⅜	.85¼	.83

WANT AD INDEX

TO PLACE A WANT AD CALL SUPERIOR 0100
Ask for a Want Ad-Viser or call at Want Ad Offices, Tribune Tower
Open Weekdays: 8:00 A. M. to 10:00 P. M.
Sundays: 9:00 A. M. to 5:00 P. M.
and 1 South Dearborn
Open Weekdays: 8:30 A. M. to 7:00 P. M.
Except Fridays
Fridays Only: 8:30 A. M. to 9:00 P. M.
Sundays: Office Closed All Day

	Page.	Col.
Aviation	27	8
Apartments—See To Rent.		
Auction Sales	28	6
Automobiles—		
Autos, Trucks to Rent	29	6
Loans	29	7
Repairing and Accessories	29	8
Tires	29	8
Trailers, Passenger and Utility	29	6
Trucks	29	7
Used Automobiles—For Sale	29	1
Bar and Store Fixtures	29	8
Bicycles and Motorcycles	29	7
Board and Lodging	27	3
Boats, Yachts, etc	26	5
Building Material	26	5
Brick	26	5
Business Opportunities	28	7
Business Equipment	28	8
Businesses For Sale	28	7
Business Service	28	8
Concessions, Locations and Leases	28	8
Distributors	28	8
Job Lots	28	8
Manufacturing	28	8
Wanted	28	8
Business Directory	28	6
Cameras and Optical Goods	27	6
Cemeteries	22	6
Clothing, Furs, etc	27	1
Coal and Wood	26	5
Fuel Oil	26	5
Collections	28	6
Dancing Schools	26	5
Death Notices	22	6
Dressmaking and Millinery Schools	26	8
Employment Agencies—Men	26	3
Employment Agencies—Women	26	8
Financial Service	28	6
Furniture	27	7
Garages	29	6
Help Wanted—Men	25	8
Help Wanted—Men	26	1
Help Wanted—Women	26	6
Horses, Harness, and Wagons	26	5
Hotels and Apartment Hotels	27	3
Home Furnishings and Furniture	27	7
Home Furnishings Wanted	29	8
Household Appliances	27	8
Houses—See Real Estate and To Rent		
Instruction	27	1
Jewelry, Old Gold, Etc	25	6
Legal Notices	27	1
Loans—Personal and Business	28	6
Lost and Found	25	7
Machinery and Equipment	25	7
Mausoleums and Monuments	22	6
Miscellaneous [For Sale]	25	6
Mortgages [See Real Estate Loans]	28	6
Motorcycles and Bicycles	29	7
Moving, Storage [See Bus. Direc.]	28	6
Musical and Dramatic	27	8
Musical Instruments	29	8
Office Furniture and Devices	29	8
Parcel Post and Express	29	8
Personal	25	7
Pianos [See Musical Instruments]	29	8
Printing Mach'y & Supplies	28	8
Radios, Supplies and Service	25	6
Real Estate—		
Acre Property	28	5
Apartment Buildings	28	1
Business Property	28	2
Farm Lands	14	1
For Exchange	28	6
Houses	28	2
Houses Built to Order	28	3
Industrial Property	28	6
Loans, Mortgages	28	6
Resorts	28	5
Suburban	28	3
Vacant	28	3
Wanted	28	5
Sewing Machines	27	6
Situations Wanted	27	1
Sporting Goods	27	8
Stocks and Bonds	28	6
Store and Bar Fixtures	29	8
Stoves [See Hsehld. Appliances]	27	8
To Rent—		
Apartments	27	4
Apartments and Rooms to Share	27	4
Floors and Lofts	27	6
Furnished Houses	27	4
Furnished Apartments	27	5
Houses [City and Suburban]	27	4
Industrial Property	28	6
Offices and Shops	27	6
Rooms	27	2
Stores	27	6
Travel	25	7
Trade Schools—Men	26	4
Trade Schools—Women	26	8
Typewriters and Supplies	29	8
Undertakers	22	6
Vacuum Cleaners [See Hsehld. Appl.]	27	8
Wanted—To Rent—		
Apartments	27	5
Offices, Stores, and Lofts	27	6
Rooms	27	3

JEWELRY, DIAMONDS, OLD GOLD, ETC.

$1,000,000 In Diamonds Wanted
CASH PAID IMMEDIATELY
AMERICA'S LARGEST BUYERS of diamonds from individuals, banks, trusts, and estates. No deal too large or too small.
FOR HIGHEST PRICES AND GUARANTEED SAFETY, BRING YOUR DIAMONDS TO US.
WE ALSO BUY OLD GOLD AND PAWN TICKETS.
Member Chicago Association of Commerce.
AMERICAN DIAMOND SYNDICATE
37 South Wabash-av.
CORNER MONROE. 3D FLOOR.

CASH FOR DIAMONDS
DUE TO OUR TREMENDOUS SALES OUTLET WE NEED DIAMONDS AND WILL PAY HIGHEST PRICES FOR THEM HIGHEST PRICES FOR YOUR OLD GOLD, JEWELRY, AND PAWN TICKETS. WE ARE NOT THE LARGEST DEALERS IN AMERICA BUT WE GUARANTEE TO PAY THE MOST SATISFACTORY PRICES.
CASH IMMEDIATELY
SEE US BEFORE YOU SELL
U. S. Diamond Syndicate
5 N. WABASH-AV., RM. 800
NORTHEAST CORNER OF MADISON.

DIAMONDS WANTED!
JEWELRY AND PAWN TICKETS. WE PAY TOP PRICES.
Chicago Diamond Exchg.
32 N. STATE-ST., 9TH FLR.

80/100 KT. DIAMOND, attractively mounted in an all-platinum ring with 2 large blue-white diamonds. SPECIALLY PRICED $75.00
Diamonds, pawn tickets bought for cash. U. S. LOAN BANK. 10 N. CLARK-ST. 6TH FLOOR.

CASH FOR DIAMONDS
PAWN TICKETS, JEWELRY, GOLD. TOP PRICES PAID.
JEWELERS EXCHANGE
32 N. STATE. 11TH FLOOR.

HIGHEST PRICES PAID for DIAMONDS, WATCHES, JEWELRY, OLD GOLD, PAWN TICKETS, ETC. ILL. DIAMOND & JEWELRY SYNDICATE, 5 S. WABASH, 8th floor. DEA. 6711.

CASH—BUY OR LOAN ON DIAMONDS OLD GOLD, WATCHES, PAWN TICKETS LLOYD J. BUTLER, 133 N. CLARK-ST.

HIGHEST PRICES PAID FOR DIAMONDS PLATINUM, OLD GOLD AND JEWELRY. Great Northern State Pawners, 309 S. Clark.

FULL value paid for pawn tickets, diamonds, gold, old watches. Don't sell for less. GINSBERG, 527 W. MADISON.

CASH for Diamonds, Old Gold, Watches. ROMACK DIAMOND EXCHANGE, 7 W. MADISON AT STATE. RM. 501.

1.05 CT. DIAMOND in lady's ring ...... $75 Levinson's Loan Bank, 739 N. Clark-st.

RADIOS, SUPPLIES, AND SERVICE.

FOR IMMEDIATE REMOVAL FROM CENTRAL WAREHOUSE.
R. C. A. consoles, demos., only $19
New 1941 Philco consoles, only 29
New Zenith comb., limited supply 34
New Wilcox Gay recordio, only 39
New 1941 Philco comb., tile front 44
New Howard comb., auto. record chgr. . 49
Free Delivery—Cash or E Z Terms.
775 W. JACKSON. OPEN EVES., SUN.

NEW 1942 models—$6.95 up; easy credit. City Outlet, 4620 S. Ashland. Yards 5666.

STROMBERG-Carlson with FM—Was $179.50, now $119.50. Lyon & Healy, 243 S. Wabash.

SAVE up to 40% on all makes radio, phono. combin., auto. radios. Hay. 3020. Op. Sun.

BRAND new Philco auto. changer—Was $119, now $49; tms. Whse. outlet, 1232 S. Halsted.

Service, Repair, Etc.

GUAR. RADIO SERVICE, $1; CITY WIDE AETNA RADIO SERVICE. ALBANY 6460.

MISCELLANEOUS.

350 BOTTLES miniature liquor collection; full; 250 imported. Humboldt 4795.

LOST AND FOUND.

TO FINDERS—TO LOSERS.
If you are listed in the telephone directory you may charge a Lost and Found advertisment by calling Miss Miller, Superior 0100. Such advertisments receive the additional benefit of free listing for 30 days in the Lost and Found Index at
THE PUBLIC SERVICE OFFICE
1 South Dearborn Street

BICYCLE found—Girl's. Call evenings after 6. Kildare 5345.

CANARY BIRD lost—Yellow with black marks about head; escaped from traveling cage at 2:45 p. m. Thurs., at Sante Fe R. R., Dearborn-st. station. Answers to name "Pee Pee." Liberal reward. Arthur Meeker, 1100 Lake Shore-dr. Superior 3030.

CLARINET lost—North Side. Vicinity Senn High School. Reward. Bittersweet 3066.

DOG lost—Male; large; orange and white English Cocker Spaniel; Glencoe lic. 653; owner's tag; Jane B. Thornton; name "Fennell." Rew. Glencoe 2095 or Fra. 1011.

DOG lost—Tan, Great Dane bitch; vicinity Hyde Park; reward. Kenwood 4500.

DOG lost—Red male Chow; Sat., So. Shore dist.; family pet; reward. Atlantic 0872.

EXHIBITION photos lost—From car; E. 52d; value only to owner for lectures. Rew.; no ques. asked. Fairfax 4974.

FALSE teeth lost—Upper plate; Fullerton Pkwy. Reward. Randolph 4256.

FUR scarf lost—One skin Fischer scarf, Randolph and Michigan, Thursday a. m. Reward. Hyde Park 8000. Mrs. Howe.

FUR COAT lost—Lady's, in pkge., marked Eisler, Evanston, Fri.; rew. Sunnyside 9612.

LEG brace lost—In alley betw. 66th and 67th and University; reward. Gigot. Dor. 8827.

MONEY, $50 BILL, lost—In Lakeview bank, Fri. a. m.; owr. in nd.; lib. rew. Lak. 5106.

PIN lost—Old fash'd bar; keepsake; rew. Wentworth and 79th-st. car or st. Sou. 3751.

PURSE lost—Lady's black; about 5:30 p. m. on Van Buren nr. State. Contains keys and pay envelope; reward. Triangle 5213.

RINGS lost—2 diamond rings; Sat. eve. at The Ship Rest, on Howard-st. Rew. or send pawn ticket. 1401 Irving Pk. Bit. 5878.

RINGS [2] lost—Diamond; in loop bank, ladies' washroom, Mon.; rew.; keepsake. Humb. 2363, 2550 Logan-blvd.

SUITBOX lost—Containing valuable Kolinsky jacket and alligator bag; Thurs. afternoon on No. 53 bus between Clarendon and Chicago-av.; lib. rew.; ret. undamaged. Mr. Conkling, Wabash 8488.

TAPPING machine head lost—Off truck, vicinity Loomis and Randolph. Reward. No questions asked. Wellington 4962.

UMBRELLA lost—Black, red handle and lining. Initials E. Q. Rew. Midway 7987.

WRIST WATCH lost—Man's gold Hamilton, Thurs. a. m. Rew. R. Levinson, Jun. 5491.

PERSONAL.

VERN R. ANDERSON
who married Mae or Marie Klein [Marie Springer] on December 23, 1896, at St. Paul, Minn., or any one knowing his whereabouts contact David J. A. Hayes, 1 N. La Salle. Central 2637. Important matter in estate of William J. Springer.

IF Mr. Delon Shope and Mr. Fisher, who were with my father, Dick Newman, at Fox Lake, Wis., when he drowned, are still alive, will they please communicate with me as soon as possible? Mrs. Magdalene Dale, 114 Douglas, Dodgeville, Wis.

IF Mr. or Mrs. Zill do not call for goods left at 1821 N. Kedzie within 5 days same will be sold for storage. Margaret and Dom Kryzan, 2634 N. Lawndale.

HAVE sold restaurant at 10957 S. Michigan-avenue. Not responsible for debts cont. by any one but myself. Caroline Schroeder.

SOLD Belden Garage, 2345 N. Clark—Not resp. for debts other than contracted by ourselves. Graham M. Hayes, Alfred O. Hack.

HAVE leased—Cornell garage at 1708 E. 71st-st. Not responsible for debts after Oct. 1. Norman Burke.

PURCHASED food shop—1246 Bryn Mawr-av. Responsible for my own debts only. John Fitzgerald.

NOT responsible for any debts unless contracted by myself. Fred O. Hanson, 2454 Wilson-avenue.

HAVE purchased beauty shop at 4811 W. Montrose. Only responsible for debts contracted oy myself. Ruth Proebstle.

WILL person who saw accident on Ogden and Randolph about 10 a. m. Oct. 3d call Dr. Lerner, Mansfield 1224.

NOT responsible for debts contracted by any one but myself after Oct. 2, 1941. JOHN DIEBALL, 3117 Alta-st., Melrose Park, Ill.

NOT responsible for debts contracted by any one but myself. ARTHUR F. VESELY, 2724 S. Central Park.

RESPONSIBLE for my own debts only. Frank J. McCarthy, 206 W. 70th.

NOT resposible for any debts other than my own. D. HUFF, 4738 Komensky-avenue.

NOT resp. for debts unless contr. by myself. William Anderson, 6802 S. Dante.

NOT responsible for debts unless contracted by myself. Ted Wojnarski, 1119 W. Huron.

NOT resp. for debts contr. by any one but myself. Vaurice Johnson, 5852 Calumet.

RESPONSIBLE for my own debts only. George H. Ericksen, 4736 N. Tripp-av.

NOT resp. for debts contr. by any one but myself. JOHN J. PERSIK, 1846 W. 35th-st.

SID PARK—Please contact me. Can fix everything O. K. Worried. Ben Fern.

RESPONSIBLE for my own debts only. Victor Staerzl, 1104 S. Cuyler-av., Oak Pk.

RESPONSIBLE for my own debts only. ARTHUR BAER, 55 W. Erie.

CECELIA: Here's to pleasant visits in new apartment. Begins with W.

TRAVEL.

Buses.

LOWEST ROUND TRIP FARES.
Decatur, $2.85; St. Louis, $4.25; Detr't, $5; Ft. Wayne, $2.70; Columbus, $6.60; Pitts., $9; Nashville, $12.10; Birmingham, $15.85.
DE LUXE MOTOR STAGES.
24 E. ROOSEVELT-RD. WAB. 8169.
215 N. STATE FRA. 0303

All American Bus Line
Free Meals . . . Free Pillows
COAST TO COAST SLEEPER COACHES.
Also Charter Buses Everywhere.
514 S. WABASH, WAB. 8300

Automobiles.

BOTH READERS AND ADVERTISERS ARE urged to exercise caution arranging automobile transportation with other individuals. References should be exchanged and carefully investigated.

CALIFORNIA-SEATTLE
New cars; drive independently as your own. WE NEVER CLOSE.
Saunders System, 28 W. Lake. Cen. 1077

FREE TRANSPORTATION TO California for reliable drivers. We pay all car expenses, food and lodging. 82 W. Washington, R. 226. Phone Franklin 8780.

RENT—1941 cars, station wagons, radios; go anywhere; low as 3c per mile. Harrison System, 612 S. Wabash. Wabash 2684.

MAN leaving for Los Angeles Monday—1941 car; take several, share exp. Mer. 7145.

DRIVING Albuquerque, N. M.—Take 1 or 2 Share expenses. Address T 149, Tribune.

WANTED—3 pass. for California next week. Ford. Share exp. Lon. 9160, Apt. 207.

MACHINERY AND EQUIPMENT.

AIRCOMPRESSOR, USED, SULLIVAN, Class WG6; size 8x8 with 25 h. p. motor; starter and safety switch, make offer. Electrocast Steel Foundry Co., 4701 W. 15th-pl., Cicero. Lawndale 1680.

PAINT drying oven—10x8x14 ft.; gas fired; No. 3 angle cutter; No. 2 Marvel power hack saw; 15 gal. paint pressure tank with air motor agitator. 2408 OGDEN-AV. CANAL 4906.

FOR Sale—20" Champion drill, motor equipped; No. 2 Avery drill, motor equipped and 16" Prentiss lathe. Elkhart Pattern Works, Elkhart, Ind.

FOR Sale—One 1-ton Shepard electric hoist and one Saunders 8 in. pipe machine; direct connected. P. W. Schneider, Inc., 307 Lafayette-st., Utica, N. Y.

AIR Conditioning—50 ton CO2 plant; for quick sale; including coils and electrical controls; a bargain. Inquire Mr. Crane, 225 S. Wabash.

SELLING OUT—LEASE EXPIRING. All types machinery, office furniture, etc. 2429 S. Wabash. Victory 5767. Op. Sun.

BUY—SELL FOR CASH. Machinery, electric drills, fans, motors. Monarch, 121 N. Halsted. Canal 5683.

FOR sale—1 500 h. p. Page-Burton boiler; fully equipped with Riley stoker. The Buda Co., Harvey, Ill.

42 Inch by 19 foot engine lathe — Complete with taper attachment and in good condition. Joliet 4720.

AARON'S WILL CALL AND PAY CASH FOR MACHINERY, ELEC. TOOLS, ETC. 172 N. HALSTED. HAYMARKET 2334.

FOR sale—A quantity of line shafting, hangers, bearings, including pulleys. Call Haymarket 0740, Mr. Franck.

200 TON hydraulic press, 48 in. boring mill, P. & W. turret lathe, 3 in. cap. Steege Machy., 548 W. Monroe. State 1938.

WANTED—10,000, 3,500, and 1,000 gallon good used pressure tanks. Address H L 49, Tribune.

GUARANTEED AC AND DC motors, generators, blowers, pumps, comp. Arthur Wagner Co., 701 W. Washington. Monroe 7409.

WANTED—Internal production grinding for Heald Internal Grinder. Joliet 4720.

WANTED—Universal milling machine, also 1½ in. turret lathe. Van Buren 8228.

HYDRAULIC steel scrap baler; box 66 in. long, 16x18 in. 1018 Woodward, Joliet, Ill.

FOR Sale—1 Yates American circular saw all attachments. 4322 Lincoln-av.

BLOWERS, fans, exhausters—Used; all types. Gen. Blower Co., 405 N. Peoria. Mon. 0574.

USED tractor type high lift shovel. 3145 W. Lake-st.

14X6 PRENTICE Bros. gear lathe, $325; 2 compartment safe; best offer. Summit 548.

HELP WANTED—MEN.

Stores and Offices.

BILL clerk—18-21 yrs.; steady night office work. Address P H 565, Tribune.

BODY and fender man—Must be experienced; top wages. 1238 N. Cicero.

BOOKKEEPER—Exper. only; part time work; evenings and Saturdays; state age, exp. and wages. Address O X 498, Tribune.

BOOKKEEPER-Typist—Permanent; in lumber office on west side Chicago. State age and experience. Address T 194, Tribune.

CLERK—General office, growing concern; near N. W. side; freight traffic exp. preferred but not essential. Draft deferred. Give nationality and full particulars. Address P G 541, Tribune.

CLERK—Some grocery exp.; for fruit store; gd. sal. Chipain, 126 N. York, Elmhurst.

CLERK—Grocery; 18-30 yrs.; well exper.; good hours and salary. 3840 W. Lawrence.

GROCERY clerk—Must be exp. Can also use del. boy with bicycle. 2618 Division.

HARDWARE and paint clerk—Retail experienced; nr. loop; opportunity for future. Address P B 260, Tribune.

HARDWARE CLERK—Whole. and ret.; no evening work; perm. position. Ports. 8050.

MAN—Young, draft deferred, familiar with photoengraving, for sales work; good opportunity; give full particulars. Address P H 567, Tribune.

MAN—EXPERIENCED LOCAL TRUCKING BUSINESS, GENERAL OFFICE WORK. ADDRESS P C 207, TRIBUNE.

OFFICE BOY—NEAT APPEARING. 43 W. MONROE.

PRICE Clerk—Young man; 17-19; no exper. necessary. Address P F 420, Tribune.

SECRETARY FOR MFR.
of metal products. Young man, draft exempt. Permanent. Good opportunity for advancement into sales work. Give full details, nationality. Address P G 531, Tribune.

SHIPPING CLERK—18-20 YRS.; OPPORTUNITY FOR SALES WORK LATER. ADDRESS P J 160, TRIBUNE.

SHIPPING clerk—With retail furniture exp. Apply by letter only. Niederman Furniture & Carpet Co., 1425 Milwaukee-av.

SHIPPING Clerk; young; for wholesale furn. house. Address P J 329, Tribune.

STENOGRAPHER—Young man; some knowledge of bkkpg. Address P H 516, Tribune.

STOCKRM. work; young men, 18 to 21, for miscel. work; starting salary $75 to $85 a mo. Fast advancement. 1925 S. Michigan.

STRONG young man for assistant stock man; hospital; references required; starting salary $75 mo., meals and laundry; ph. Diversey 9621 bet. 9-3:30 Monday only.

YOUNG MEN
Immediate employment for qualified workers to train for night work. Opportunities in Order filling [roller skaters], Stock Service, etc. Minimum size 5 ft. 8, 145 lbs. Also Warehouse helpers and Receivers, minimum weight 155 lbs. Apply 8 to 11 a. m.
CHICAGO MAIL ORDER CO.
511 S. PAULINA-ST.

YOUNG man—High school graduate; stockroom and general work. Experience not necessary. Apply Saturday a. m. Mr. Green, Consumer's Petroleum, 1725 W. 31st-st.

YOUNG man—With sales and mechanical ability; well estab. business; steady job for right party; south side preferred. Address P J 56, Tribune.

WINDOW TRIMMER—Expd.; by live chain store organization; auto accessory experience desirable; must have car; good opportunity for live, young producer. Address P H 328, Tribune.

WINDOW display man—Young; experienced; So. suburban town; 25 mi. from Chicago; write qualifications; salary expected. Address P H 561, Tribune.

YOUNG man for office; steady employment; knowledge bookkeeping; able to type; legible hand; exp.; give address, phone no. Address P H 178, Tribune.

YOUNG men—16 to 20, for order dept., publ. Must be neat appearance. Apply 7 p. m. tonight, Comm. Rm. 1003; 30 E. Adams.

Accountants and Auditors.

ACCOUNTANTS—Semi-senior and junior; by local C. P. A. firm; give full details, education and experience. Address P M 576, Tribune.

Executives and Managers.

REPRESENTATIVES
Fast growing auto finance corp. has openings for experienced representatives to train as managers; good education and executive ability essential; age 28 to 38; good sales record and auto finance dealer contact experience prerequisite. Our employes know of this ad. Write, stating present salary, experience and age. Address O J 400, Tribune.

SALES MANAGER
Approved applicator of Johns-Manville materials in city of 50,000 population in the middle west needs sales manager for re-roofing and siding department; give experience, references, age, and other pertinent information in letter. Address P G 79, Tribune.

NEW city office—S. W.; needs Realty Sales Manager who knows neighborhood. Address G T 414, Tribune.

MANAGER—For bowling alley. Western suburb; give full details in first letter. Address P P 551, Tribune.

MANAGER—For apt. bldg.; exp.; mar.; sal. and %. State exp. Address K 522, Tribune.

Butlers, Chauffeurs, Housemen, Etc.

FILIPINO—Exp. cook-housework, in private family, no. side; no ldry; own rm., bath. Refs. $20 wk. Bittersweet 2621.

Boys.

BOYS
16 YEARS AND OVER FOR PERMANENT INTERESTING WORK. VACATIONS WITH PAY. WITH OR WITHOUT BICYCLES. BICYCLE ASSIGNMENTS NEAR YOUR HOME. APPLY MR. COUGILL, EMPLOYMT. DEPT. THE WESTERN UNION TELEGRAPH CO. 417 S. LA SALLE.

BOYS
16 TO 19 YEARS; STEADY WORK; GOOD PAY; CHANCE FOR ADVANCEMENT; NO EXPERIENCE NECESSARY; BRING BIRTH RECORD. ROOM 21, 166 W. VAN BUREN.

BOYS—18 and over, mechanically inclined, for factory work; S. Side; beginners considered; state age, nationality, experience and all former phases of employment and wages desired. Address P P 578, Tribune.

BOYS—18-22, free to travel. Assist manager on circ. sales campaign; steady work; transp. furnished, expenses advanced, comm. Apply Mr. Henry, Mira-Mar Hotel, 6218 Woodlawn, 10 to 12 noon.

BOYS—18-21; high school graduates; free to travel with large group — for nationally known circ. co. to Calif. and return. Transp. furnished; draw acct. Mr. Sloan, Hotel Mira-Mar, 6218 S. Woodlawn, 7 to 9 p. m.

BOYS-UNDER 22
for factory work; West Side; steady; chance for a future. Give details, experience, etc. Address P H 377, Tribune.

YOUNG man—Strong, white between 17-20, for errands and general work. Must know city and be well recommended. Permanent. Opportunity for advancement. Apply 325 W. Jackson, Room 715.

YOUNG men—18 to 21; for light factory work; no exper. necessary. 226 S. MORGAN and 4630 W. HARRISON-ST.

OFFICE BOY—For La Salle-st. brokerage office; high school grad.; salary $17 wk. Mitchell Hutchins & Co., 231 S. La Salle.

BOY—Single, to learn auto parts business. Must have car for delivery. 7000 Stony Island-avenue.

BOYS—For factory work; steady jobs. Apply 674 N. Kingsbury, 4th floor.

DELIVERY BOY—WORK ALL DAY; RIDE BIKE. 1408 MORSE-AV.

USHERS—18-21; exp. not nec.; steady work. Apply morning, theater, 11 N. Clark.

BOY—Help around store; must be strong and energetic, willing to wk. 610 N. Cicero.

BOYS—LIGHT FACTORY WORK. TRINDL PRODUCTS, 2227 CALUMET-AV.

BOYS OVER 18—FOR LIGHT FACTORY WORK. 4500 RAVENSWOOD-AV.

YOUNG man to drive truck and learn auto glass trade. 1765 Ogden-av.

FOR ORDER filing and errands. Shipman Ward Manufacturing Co., 325 N. Wells.

Professions and Trades.

Analyzers-Radio Phasers
Highest wages in town—for best men. Apply at once! Address G Y 102, Tribune.

APPRENTICE—Commcl. photography; $15 wk. start. De Lacy Studio, 917 N. Franklin.

ARC WELDER
PIECE WORK. 2310 S. PAULINA.

ASSEMBLERS
Expert in assembling small electrical apparatus. Must be able to work from blue prints. Give full particulars, including age and experience. Address P H 126, TRIBUNE.

ASSEMBLERS—With electric clock experience. General Engineering and Manufacturing Co., 1544 Park-pl., Des Plaines, Ill.

ATTENDANT—For service sta.; able to take charge. Salary and comm. Del. 9560.

AUTOMATIC SCREW MACHINE OPERATORS AND SET-UP MEN
For multiple spindle machines; 1st class men only; capable of earning $1.25 per hour or better. ADDRESS P J 185, TRIBUNE.

Auto. Screw Mach. Oprs.
who can operate and set up on B & S. or multiple spindle machines as Davenport and Gridley for national defense work. Excellent working conditions and some overtime. Apply CHICAGO FLEXIBLE SHAFT, 5600 ROOSEVELT-ROAD.

AUTO GLASS MAN
Experienced in auto glass work. Phone Austin 6199 or Austin 0020.

AUTO Mechanic—Oldsmobile exper.; west sider preferred. Steady position. State salary and exper. Address P D 322, Tribune.

AUTO MECHANIC—ALL-AROUND. SUPERIOR 1531.

AUTO MECHANIC—A1. GOOD SALARY. 3251 OGDEN-AVENUE.

AUTO MECHANICS—A1 ONLY; GOOD PAY. APPLY 1601 CLYBOURN.

HELP WANTED—MEN.

Professions and Trades.

AVIATION MECHANICS — OPPORTUNITY FOR TEACHING POSITION. Salaries up to $400; experienced mechanics required. Write, giving experience and details. Address P B 261, Tribune.

BAKER'S APPRENTICE—Young man; prefer some experience. Reuter's Bakery, 7177 W. Grand-av. Merrimac 8723.

BAKER—Amb., fancy, as foreman. Good salary. 1815 State, Racine, Wis.

BANK boy—With or without exp.; steady job. Shoreline Press, 1135 Chicago-av., Evanston.

BARTENDER—Singing. Call Wentworth 3930 after 6 p. m.

BODY and fender man—Steady work; top wages. Bailey's, 611 N. Waller-av.

BUFFER—Picture frames; elderly preferred; excep. opport. 2414 W. 21st-st.

BUSHELMAN—In high grade men's store; permanent position and good salary for right party. Raymond Levine, 340 Kensington-av. Pullman 3947.

BUSHELMEN—Must have long experience in retail clothing and fast worker. Apply Circle Clothing Co., 1616 N. Damen.

CABINET Makers—Expd. on upholstered furn. Pullman Couch Co., 3759 S. Ashland.

CABINET MAKER—Must be experienced. Apply 627 W. Lake-st.

CABINETMAKER—Furn. repair shop; good pay; stdy. for gd. man. Lindwall, Win. 145.

CARPENTER CREWS—Exper. on building cottages. Address P D 373, Tribune.

CARPENTER CREWS—Must be union. Apply at once. 343 S. Western-av.

CASH register repairman—Apply C. A. Gaines, 732 W. Wisconsin-av., Milwaukee.

CHEMIST—Experienced in dyestuff and industrial chemicals; give complete details in application. ADDRESS P G 358, TRIBUNE.

CHINA DECORATOR—EXPERIENCED. SANDEL MFG. CO., 2801 S. HALSTED.

CLEANING-PRODUCTION MGR.—To operate a silk and gents' pressing dept. on a quality and production basis in a large cleaning establishment; good opportunity to improve your income; steady; state age, experience. Address P C 158, Tribune.

DENTAL technician—To finish and pack gd. opp. Gus Amenta, Lab., 25 E. Washington.

DETAIL MAKERS

Experienced in making small metal parts for electrical apparatus or men with varied machine experience on production work. Must be able to read blue prints. State age and experience in detail. ADDRESS P P 526, TRIBUNE.

Die Makers

Three men to work on the repair of large dies; starting rate $1.10 per hour. Plant located on west side in Austin. Permanent position. In reply please give experience and last three employers. Address P H 150, Tribune

DIE MAKERS

Must be first class. United Specialties Co., 9705 Cottage Grove.

ESTIMATOR—Man familiar with light punch press, automatic screw machine, milling machine, and drill press operations; to estimate jobs. Opportunity for advancement. State qualifications and salary desired. Address P H 570, Tribune.

FINISHER—For high grade furniture. Must be expd. 627 W. Lake-st.

FIREMAN—For high pressure boiler; maintenance man; steady job; good home; must be reliable and not drink. Address O Y 391, Tribune.

FOLDING machine boys—Experienced, who can set Cleveland folders; state age, experience, and salary desired. Address P A 414, Tribune.

FOREMAN

Final inspection department. Accurately machined steel parts. Must be able to supervise the organization of the department. Address P C 125, Tribune.

FUR designer and fitter—Male or female. Apply 169 N. Michigan, Central 8687.

FUR CUTTER. 5508 S. MICHIGAN-AV.

GAS station attendant—Greasing experience; steady; good oppor. 6655 S. California.

GAS station attendant—Exp.; must be union man. Apply at 2845 Chicago-av.

GAS station attendant and greaser—Experienced. Apply 3935 Archer.

GAS station attendants; expd.; good salary. Monarch Super Service, 1750 Foster.

GENERAL MACHINISTS
TOOL MAKERS

ALSO

Bullard boring mill operators.
Horizontal boring mill operators.
Internal and external grinders.
Gear grinders.
Milling machine operators.
Turret lathe operators.
Radial drill press operators.
Precision inspectors.

TOP WAGES

Write fully of past exper., references, age, please give phone number. Write:

Box 190, La Grange, Ill.

GREASER—Some experience. Howe Bros., Ford dealer, 7101 W. Grand-av.

GRINDER operators — Cyl. tech. hi. school grad.; young; some exp.; ex. opp. Hay. 3710

HAND screw machine set up men and operators—Expd. only; Warner Swasey; perm. work; day or night. Edward O'Malley, Valve Co., 521 E. 95th, Pullman 6220.

HAND sander—Thoroughly experienced. French furniture frames. Nevada 0776.

INTERNAL grinder—Exp'd on Heald. Own setups. Young, H. S. grad. Raymarket 3710.

JANITOR

Night work; cleaning offices; good references required; prefer married man 35-45; living on west side. Apply at Employment Office today, 9 to 11 a. m.

VICTOR MFG. & GASKET CO.

5750 W. ROOSEVELT-ROAD.

JEWELER—On sterling silver jewelry. State exp., salary. Address P C 67, Tribune.

JOINER AND POLISHER

Experienced on wood, picture frames and molding. Apply ROOSEVELT PICTURE FRAME CO., 2400 S. OAKLEY-AV.

KNITTERS—On link and link mach. Novelty Knitting Mills, 2133 Milwaukee-av.

LAUNDRY. Young man for call office; shirt marking. South Shore Laundry, 7391 S. Chicago-av.

LITHOGRAPHIC pressman and feeders—Steady position. State experience. Address P P 560, Tribune.

MACHINISTS

STEADY WORK FOR GOOD SET-UP MEN on automatic screw, milling machine, radial and multiple spindle drill press; can use millwright who knows his job thoroly. So. Side; all shifts open. Plenty of material, as our own products are being used in defense work. Address P P 563, Tribune.

MACHINISTS

Engine and turret lathe operators cylindrical grinders and automatic screw machine operators; good pay; steady work; no labor trouble; state age, experience, and salary expected. ADDRESS P H 147, TRIBUNE.

MACHINE DESIGNER

1st class man, experienced on small machine tools such as lathes, grinders, and drill presses. Wanted by Milwaukee concern. Give complete data in 1st letter regarding experience, age, and salary expected. Address P H 517, Tribune.

MACHINE OPERATORS

Milling machine, lathe, and hand screw machine operators with at least 5 years' production experience for work in a large manufacturing concern. Give full particulars. ADDRESS P F 305, TRIBUNE.

Machine Fixer—Exper.

or setup man, familiar with Thompkins Spring Needle Knitting Machines. State age, salary expected, and experience. Address P D 323, Tribune.

MACHINISTS WANTED

TOP WAGES. Apply Saturday, Sunday, Monday; 8 a. m. to 5 p. m. 543 W. Root-st.

MACHINISTS, 4—All around precision work, at least 5 yrs.' exp.; all steady; gd. pay; gd. working cond.; 8:30-6:30 Saturday. Bird White Co., 2557 W. Lake.

MAINTENANCE man—With refrigeration experience; must be able to do general repairing; steady position; good pay for reliable and ambitious man. Apply 1840 Irving Park-rd. [rear] or phone Juniper 1852 for appointment.

MAINTENANCE MAN—Exper. in piping; institutional work; permanent, full time job. State in letter past exper. Replies will be held in confidence. Address E 243, Tribune.

MAN—TO INSTALL AUTO GLASS. STEWART 3909.

MARKER, 1ST CLASS

Also able to make templates for structural iron. NEW CITY IRON WORKS, 5401 S. WESTERN-BLVD.

MECHANIC—Exp. on Mack Cummins diesel; steady work. Blaske, 10113 Indianapolis.

METAL SPINNERS—F. W. Gebrer Co. 3264 W. Grand-av. Albany 3570.

MILLING HANDS

A1 setup and operate to close limits; night work; good wages. MIEHLE Printing Press & Mfg. Co., 1800 S. Damen.

MILL HANDS

with stair work exp. preferred. 2534 W. Lake-st. Van Buren 8228.

MOLDER.

Iron Floor Molder to make Bosh Plate, etc. AFL. Steady work, 100% Defense. Smeeth-Harwood Co., 2401-9 W. Cermak.

OPERATORS wanted—For two color Miehle press; state references and salary expected. Must be willing to leave the city. Address H M 25, Tribune.

PAINTERS and Paperhangers—Good pay. Steady. Must be A-1. Roc. 7126.

Professions and Trades.

OFFSET PRESS MAN

EXPERT on halftone work to run 21x28 Harris Press. Premium wage to skilled man. State experience, references and age. Our employees are informed of this ad. Address P J 159, Tribune.

PAPER PILER

for printing presses. Must be exp. ADDRESS P F 54, TRIBUNE.

PATTERN maker—Experienced on $3.75 and $4.75 Junior dresses. Location, Milwaukee, Wisconsin. Address H M 24, Tribune.

PATCHERS AND FINISHERS—Experienced on radio cabinets; steady work. 3515 S. Michigan, 2d floor.

POLISHER—On sterling silver jewelry. State exp., salary. Address P E 76, Tribune.

POLISHERS AND BUFFERS—Exp. on lamp parts. Metallic Art Corp., 1523 S. Michigan.

PRESSER—Expd.; must be reliable; prefer one cap. of finishing both men and women work. Steady employment. Modern Cleaners, Lake Geneva, Wis., Lake Geneva 33.

PRESSER and tailor—Experienced. At once. Allas Bros. 1007 E. 82d.

PRESSMAN'S helper—P. 2; expd.; steady work; good pay. Address P E 159, Tribune.

PRESSMAN—Gordon, Rice; part time evenings. Address P H 569, Tribune.

PRESSMAN—Kluge; greeting card exp. preferred; steady. STAUDER, 4130 Belmont.

PRESSMEN—Miller Hi-speed. Apply 14 N. Peoria-st., 5th flr.

PROOF READER—Publication work; steady employment. Shoreline Press. 1135 Chicago-av., Evanston.

RADIATOR repair man—Experienced. Faber-Schneider, 2317 S. Wabash.

RADIO PHASERS
TROUBLE SHOOTERS

High Wages

Warwick Mfg. Corp., 4640 W. Harrison-st.

RADIO TECHNICIANS

Experienced in A. C. high frequency electrical measurements. In reply state age and experience. ADDRESS P P 530, TRIBUNE.

RADIO service man—Opportunity for good salary and future. 5847 Irving Pk.-blvd.

RADIO repair and service man—Steady; must know radio. Fritzel, 454 W. North.

RICE PAPER DYER—MUST BE EXPERIENCED. PHONE WEBSTER 3840.

SAW hand—Smooth; must have experience. Apply 2857 S. Halsted, 8 a. m., Sat.

SCRATCH brusher—Experienced; steady work. 2940 W. Lake-st., Nevada 6692.

SHEET metal worker—Experienced; good offer. 8019 Exchange-av.

SHEET metal and furnace mechanic and helper—Must have exp. on in and outside work; steady; good pay; at once. 647 E. 71st-st.

SHOEMAKER—Exp.; come ready to work; wages according to ability. Sherman Shoe Shop, 48 Main, Aurora, Ill. Ph. 8962.

STOKER INSTALLER—Exp. nec.; min. sal. $30-$40. 3-5 p. m. 6359 S. Ashland.

STOVE SERVICE MAN

Outside service man, with car, to install gas ranges and oil heaters. Apply Mr. Kohl, 2225 W. Pershing-rd.

TAILOR—A-1 all around man on custom coats. Armando, 35 W. Jackson, Room 46.

TIME study men—Junior; state salary and experience. Address P J 181, Tribune.

TOOL AND DIE WORKER

Experienced; capable of instructing beginners in machine operations and more advance men in elementary tool and die operations. Permanent position with established organization for right person. State age, experience, training, salary expected, references, first letter. Address O J 397, Tribune.

TOOL GRINDERS

with toolroom experience to grind form and carbide tools. ADDRESS O K 82, TRIBUNE.

TYPEWRITER repair man—Part time; day or evening. Plaza 9013.

UPHOLSTERERS—Expd.; good pay. Work rm. lgt. and airy. 4615 N. Clark. Lon. 1100.

WOOD turner—Band saw operator and cabinet makers. Harrison 9624.

UNLIMITED opportunity for man with full knowledge and experience in manufacture of adhesive tape. Replies held confidential. Address P F 424, Tribune.

WEATHERSTRIP mechanic—Expd.; steady work; also apprentice with carpentry experience. Address P H 145, Tribune.

WIREMEN

experienced in wiring, soldering, and assembly of electrical equipment. Give full particulars, including age and experience. ADDRESS P F 301, TRIBUNE.

If you have not found the kind of position you are looking for, read the Salesmen Wanted Ads. Earnings of salesmen are unlimited and many concerns are looking for inexperienced people whom they can train.

Pharmacist.

DRUG APPRENTICES

for steady position in your neighborhood. Experience preferred but not necessary. Exceptional opportunities for advancement. Age 18-35. Apply Friday or Saturday, 9 a. m. to 12 only at

WALGREEN DRUG STORE

1958 Irving Park, 5973 W. Madison, 6257 S. Ashland, 6300 Cottage Grove, 4760 Sheridan-road.

REG. pharmacist—Expd.; steady; gd. sal.; best refs. req.; age, 25-42; No. side; state religion. Address P E 161, Tribune.

APPR. or asst.—Yng.; capable filling Rx; part time. Rhodes Rx Ph., Rad. 2929.

PHARMACIST—Asst. or Reg.; relief work; several mornings wk. Van Buren 4900.

Farm and Garden Help.

EXP. farm couple wanted—Gd. home and wages. Address T 113, Tribune.

Clubs, Hotels, and Restaurants.

B/G FOODS, INC.

Unusual opportunity for young men to learn how to prepare specialties on grill and toaster as an approach to thoro training in restaurant operation. Opportunity for advancement for those who qualify. Applicants 19 to 26 years of age with pleasing personality desired; two years of high school minimum. This company is a national organization established 20 years. Interviews MONDAY morning. Miss Adams, 174 W. Randolph-st. [2nd floor].

BUS boys—12 to 3 or full time work; good pay; good meals; no Sunday. Stevens Building Restaurant, 8th floor, 17 N. State.

BUS boys—Exp. preferred but not necessary; good pay plus bus money. See Mr. Davis, Isbell's Restaurant, 590 Diversey.

Clubs, Hotels, and Restaurants.

BELL boy—White, experienced, 5 ft. 8 in.; permanent; $50 plus tips. Apply 1545 E. 60th-street. Dorchester 4300.

COUNTER AND GRILL MEN—EXPD. Apply 9 a. m.-2 p. m., 4353 Elston-av.

COUNTER man—With or without exp.; to work in sandwich shop. 1144 Wilson.

COUNTER man—Exp.; 3 a. m.-1 p. m.; no Sun.; $18, mls. and unif. 1128 W. 14th-pl.

DESK Clerk—Office routine, eves. Over 35 yrs. Apply after 1 p. m. Madison Athletic Club, 4721 W. Madison.

DISHWASHER—Must be white. Apply 1658 Cortland-st., ph. Humbolt 8308.

FOUNTAIN Serv. man or woman—No Sun. or holidays. Evans & Arthurs, 1102 W. 35th.

GRILL man—21-25 years; night work. 5960 W. Madison-st., Columbus 0912.

HOTEL TRANS. CLERK—About 40; exec. abil.; neat appear., sober; $80, rm., bath; refs.; hotel exp. Address P G 357, Tribune.

HOTEL CLERK—Experienced; must know switchboard. Address P H 378, Tribune.

MEN—Between 19 and 30 to learn new chain restaurant operation. Good pay and a future assured to men with ambition. DANIELS, WHITE TOWER, 129 W OHIO.

NIGHT clerk—For N. Side hotel; 125 rms.; transient; must be sober and reliable; neat at figures; $23 week; reply in detail. Address P G 502, Tribune.

O'CONNELL'S

Bus boys and waiters; no exper. required. Also exper. grill men, counter men and carvers.

129 W. OHIO.

PORTER and dish washer—Experienced. 6712 Stony Island-avenue.

SANDW. MEN or Short Order—Good wages; steady. Gordon's, 1012 Rush-st.

WAITER—Exp.; nite work; good, steady job. Olsen's Restaurant, 6339 S. Central-av.

YOUNG MEN UNDER 30

We can use several young men. No exper. necessary. Steady work; good salary. White Castle System, Inc, 6960 Vincennes-av.

YOUNG MAN

between 18 and 28 to work in restaurant as store room man; also young men for opening oysters; good wages and meals; excellent opportunity to learn restaurant business. Triangle Restaurant, 57 W. Randolph-st.

The Tribune offers special rates to persons who advertise for positions. For information and assistance in writing an advertisement stop at the Want Ad office, Madison and Dearborn-sts., or in the lobby of Tribune Tower.

Salesmen.

APPLIANCE SALESMEN

Who have confidence in their ability to produce; opportunity for live wires to earn $100 per week on commission basis; good leads furnished; only producers need apply. Mark Graham. GENERAL CREDIT STORES. 2773 Milwaukee-av.

BATTERY charger salesmen—With cars; reliable refs.; beautiful set-up; commission. 11103 Merchandise Mart.

Salesmen.

AUTOMOTIVE paint salesman—By manufacturer for metropolitan Chicago; will consider man with jobber or specialty house experience; should have some knowledge of automobile painting. Give all details first letter. Salary. ADDRESS O X 372, TRIBUNE.

BAKERS' SUPPLIES Salesman—Experienced, for established territory in Chicago; must speak Polish; able to furnish bond; salary and commission. Appointment by letter only. Wm. Junker Co., 417 W. Ohio.

CAN SALESMAN

Large manufacturer has open sales territory for man experienced in selling to canners in states of Wisconsin, Indiana, Michigan, and Ohio. Splendid opportunity for right man. Salary and expenses. State age, experience, and salary expected in first letter. Address P H 566, Tribune.

CHRISTMAS CARD SALESPEOPLE.
Exclusive Line Brings You
EXTRA PROFITS EASY

Huge selection of Christmas Cards with sender's name, 50 for $1 up; 5 different low price series. Big De Luxe line. 100 new exclusive designs. Liberal profits. Sensational 21 card $1 "Wonder Box" pays 50c profit. Can be imprinted. Many other fast sellers. Call or write for samples on approval. JANES ART STUDIOS, 1635 Republic Bldg., 209 S. State-st., Chicago.

LAUNDRY route supervisor for 12 men capable to manage men and sales ability required. Salary arranged to meet satisfaction. References req. Address P G 501, Tribune.

MAGAZINE subscription men—Exp.; McCalls Redbook, Better Homes and Garden and Newsweek; offers best paying proposition in field today; comm. Apply Rm. 1003, 30 E. Adams.

MEAT Salesmen—For Chicago and out of town; salary. Address P E 165, Tribune.

PHOTO COUPON MEN [3]—Travel small towns with manager. Daily guarantee plus hotel and meals. Experience not necessary. See Mr. Bell at TRAVELERS HOTEL, 1859 W. Madison-street.

SIDING, ROOFING, INSULATION. One closer with car to work with contractor; plenty of leads; 2 canvassers; lowest base prices; draw against commission. Address P E 160, Tribune.

VENETIAN blinds—Must have following; draw and comm. Address P G 530, Tribune.

Good Salesmen Only

Are priorities threatening your job or earnings? If so, or if you want to make a change now, we can offer to 3 men an opportunity for lifetime employment. Large commissions, calls made on high class leads, on an educational program recognized thruout U. S. as leader in its field. Any sales experience and a good record will prove helpful. Opportunities for area managership available to those who qualify. We require that you finance yourself for one week's training during which we demonstrate over $75-$100 week earnings which you should easily duplicate. Will extend every help to intelligent, sober, and industrious men anxious to make a profitable and honest living. ADDRESS G Y 159, TRIBUNE.

HIGH GRADE SALESMEN

Is lack of merchandise slowing up your sales? Are new rulings slowly forcing you out of earnings?

IF SO,

see us, as here is an old established firm not hampered by conditions but helped by them, because there is a rising real estate market. No experience necessary. We train you and close sales for you. This position if you qualify offers more remuneration than any other line. Large comm. and drawing account. Car helpful. Apply Saturday or Monday between 9 a. m. and 1 p. m. SMALL HOMES DIVISION, Room 425. 111 W. Washington-st.

MEN wanted—To work on West Side and western suburbs soliciting, selling and as crew managers; guaranteed future for men who are willing to work; satisfactory drawing account and commission. Apply 10 to 12. HOLLAND FURNACE CO. 5820 W. Division-st.; Mr. Van.

Salary and Commission

Coffee solicitors with or without experience to deal with prospective customers; new premium deal; steady position; also interested in man with sales supervisory exp.; prefer middle aged men. Call at 3242 S. Pulaski, Fri., Sat. and Mon., after 8 a. m.

YOUNG MAN — Age 18-21; neatly dressed, fair education, travel and meet public with mgr., traveling southern and eastern states. Large Chicago circ. corp. Cash advanced for expenses. Drawing acct. Good earnings. Transp. paid. Mr. Montague, Buena Park Hotel, 4145 Broadway.

BUSINESS AGENT to represent a fast selling TEN CENT novelty. Write stating conditions, bank references, experience, etc. America for the Americas. Rm. 407; 710 14th-st., N. W., Washington, D. C.

CANVASSERS—Experienced; salary, bonus and expense. Apply 8 a. m. only. HOME SOAP CO., 936 W. 63D-ST.

SALESMAN to sell new homes; must have car; comm. basis. Good Homes, Inc., 7630 Cottage Grove, Triangle 1655.

CANVASSERS — Furnace cleaning orders; $1.50 a day expense and comm. Apply 10-12. Mr. Gallagher, 5820 W. Division.

CHRISTIAN man—Prot.; relig. educa. work; guar. inc.; com. Address P C 121, Tribune.

MAN with car—Work thru dept. strs.; home appl.; comm. Address P G 179, Tribune.

EXP'D SOLICITOR—Salary and com. Phone Mr. Lee, Virginia 0141, for appt. Mdse.

Agents.

WANTED—3 men, over factory age, for Rawleigh routes; large organization; good profits to willing workers; steady work. Write Rawleigh's, Dept. ILI-128-113, Freeport, Ill.

Miscellaneous.

Laundry Routeman

Established route now paying $50. Opportunity to earn more; married man; experience not essential. 6962 Cottage Grove.

AMBITIOUS, live wire young man—Neat; travel with sales mgr.; start at $18 a week; traveling expenses, drawing account advanced; asst. cir. campaign. Apply 11-12 a. m. 6724 Stony Island. Mr. Seymour.

ELEVATOR—Elderly white man; at least 50 years old; day job; for a man who is willing to keep himself busy; $60 mo. and room. Address O X 373, Tribune.

HOUSEMAN—In hotel; night work; 6 nights; $14 weekly and room. I have a job for an elderly man who is steady and willing to work. Address PH 546, Tribune.

SERVICE STATION ATTENDANT. Exc. opportunity. Exp., live wire, lubrication expert and front man. Only exp. need apply. Englewood 0432. 516 W. 63d-st.

YOUNG men, 18-26—Outside and inside work; high school educ. pref. Knowledge W. and N. W. territories helpful. UNITED PARCEL SERVICE, 401 N. Ogden-av.

MEN TO DRIVE TAXICABS

APPLY CHECKER TAXI CO., 1401 W. JACKSON-BLVD.

CONFECTIONERY manufacturer wants men laborers to work in factory as helpers; near North side; full time; 6 days; 50c hour. Phone Whitehall 6806.

HOUSEMAN, ALSO KITCHEN MAN, COOKING EXPER. PREFERRED; MAINTENANCE. GOOD WAGES. 6140 DREXEL-AV.

YOUNG MEN—Established cleaning route; experience not necessary; good pay. Give age and exper. Address P D 157, Tribune.

HANDY man—For factory maintenance work; under 50 yrs.; give references and wages. Address P D 374, Tribune.

PACKAGE DELIVERY HELPERS—Ages 17-25; neat appearing; see Mr. Wilkins, 329 W. 18th-st.; Mr. Ebert, 3949 Schubert-st.

DETECTIVE—Undercover work; young man free to travel; sal. and exp.; give exp., age, phone. Address P E 78, Tribune.

NIGHT PORTER—Also care of oil burner; good pay, steady work. Give age and exp. Address P D 160, Tribune.

FREIGHT handlers, truckers, checkers, and stackers. Truck or rail exper., for nite work. Address P F 135, Tribune.

GAS station attendant—Expd.; good pay; 6 days. 1542 W. Jackson.

MAINTENANCE MAN. NORLIPP CO., 556 W. CONGRESS-ST.

SEVERAL good, strong men—wages $35 per week and up. Address T 142, Tribune.

GENERAL work in egg factory. Superior Canned Egg Co., 1500 S. Sangamon.

CLERK—To work in bowling alleys; experienced preferred. 131 S. Wabash-av.

CAR WASHERS—COLORED. 5300 N. WESTERN AVENUE.

MEN—2, strong, for heavy factory work. Rival Packing Co., 4500 S. Tripp-av.

2800 N.—EMP. MAN for care of stoker in exch. lgt. hskpg. rm. Lin. 9039.

HANDY man or couple—For rooming house. 4335 Ellis-av.

MILK driver—Polish descent. Apply at 2254 S. Troy-street.

PARKING LOT ATTENDANTS—EXP'D. APPLY 110 N. WACKER DRIVE.

Employment Service.

MAKE MORE MONEY—Our proven service will help you get a better job. Act now. B. H. Allen 140 N. Dearborn, Rm. 1208.

SALARIED positions. See our ad this column Sunday and Wednesday. R. W. BIXBY, INC.

Employment Agencies.

MACHINE repair.80c|Painters ....Top Boys ....$18-$25|Laborers ....55c up GREAT NORTHERN, 337 W. MADISON.

FACT. CARPENTER. SHOP MEN. LOOP AGENCY. 28 E. JACKSON.

ARC Weld.....90c-$1|Spot Weld.57c+bonus GENERAL, 37 WEST JACKSON, RM. 49.

COLORED AUTO PORTERS ....$20 AVAILABLE, 343 S. Dearborn, Rm. 204.

5 COMB. welders.$6016 Tinsmiths.......$57 ROYAL, 37 W. JACKSON.

MANY OPENINGS IN ALL LINES. MORRELL AGENCY, 306 W. Madison-st.

SMART PEOPLE GO TO MONARCH, 19 W. JACKSON, 2D FLR.

STEAM table, fountain men, porters, dishwashers, $18-$20. 5534 State, Eng. Ag.

A-1 OFFICE DELIVERY, $20. Park, 6306 Cottage, Bank Bldg.

SENIOR MESSENGER—Under 40; loop. $100 FINANCIAL, 111 W. JACKSON.

MAINT. MAN. CRANE OPER. CERTIFIED, 30 N. WELLS-ST.

Employment Agencies.

OPEN ALL DAY TODAY, SUNDAY, 2-4 p. m.

25 Indus. Engrs., $200-$400

Age 25-45; expd. in methods, production, scheduling or material handling; defense jobs; except. oppty., lt. or hvy. industry.

Toolroom Foreman, $5,000

Age 35-45; Chgo. mfr.; some college. 12 METHODS ENGRS., $250-$400+

MECH. DRAFTS.

Sev. exc. openings in lt. or hvy. mchy. drafting and designing. Knowledge of tooling helpful but not necessary...$150-$350
PIPING DRAFTSMEN ....$280-$420
INDUS. ELEC. DRAFTS. ....$270-$420
TOOL AND JIG DSGNR. ....$300-$350
ARCHITECTURAL DRAFTS. ....$150-$350
WATER treat. Eq. drafts. dsgnr. $175-$300

COST ACCOUNTANT

Metal expr.; advance to controller..$3,600
F. C. BOOKKEEPER $1,800
BOY, genl. office; able to type; loop...$86
CREDIT MGR., retail budget exp....$2,400

RADIO HELP

INSPECTORS-TESTERS, 65c-75c.
20 BOYS, LEARN RADIO, $21.
LENS ASSEMBLER, 60c-90c.

BOYS AND MEN

For shop and facty. All locations.$18-$25
Mach., A1 ...$1.10|Turret lathe 90c
Maint.-Mach. ...90c|Floor assembler....95c
SALESMAN TO DRIVE, $22.50.
Gas attend. ...$125|Ham boners ....Union

WABASH AGENCY

9th FLOOR. 202 S. STATE-ST.

JR. TIME STUDY ENGR.—Age 23-40; some college or practical exper......$175
MECH. DRAFTSMAN—Mfg. company.$250
MEN—Some college educ., to train to be foreman of lg. mfg. co.; start..66c hr.
CHEMISTS—Tar-paint-paving 85c
JR. DRAFTSMAN—Some exper.........$90
3 SENIOR ACCOUNT'NTS—Must have public accounting exper.; start........$250
GEN. OFFICE CLERK—Sales future..$110
TYPIST-CLERK—No exp. required.......$85
JR. CLERK—Loop, no exp. req..........$85
JR. ACCOUNTANT—Little exp. nec..$110
SALESMAN—Some retail exper.......$100
SALES CORRESPONDENT—Mfg. co.; A-1 firm; excellent opportunity......$125
FANFOLD BILLER—For 40 hr. wk..$145
STOCK CLERK—Loop, 5 days, no exp..$80
RADIO SPEAKER TESTERS..........$70
6 PACKERS—Mfg. co.; steady.........50c
MILLING MACH.—No setup...........60c
DRILL PRESS OPER.—No setup........50c
JR. DIE MAKER—Mfg. company..50c-55c
FACTORY JANITOR—40 hrs., days.....$22
BOYS—To learn radio work.....$21 work
BOYS—Age 18-25, warehouse work.....$26
BOYS—Age 18-20, truck helpers.......$20
MIDDLE AGED MEN—Factory work..$16
FACTORY BOYS—No exper.........$16-$26
Painter ....$81|Sprayer 65c

PROGRESSIVE

11TH FLOOR. 202 S. STATE.

SALES CORRESPONDENT, YOUNG, $150.

BOYS—MEN

HUNDREDS OF JOBS. APPLY TODAY. LEARN TRADES AND FACTORY WORK. STEADY JOBS. $16-24 TO START.
Elevator Boy ......$18|Tractor Welders $1
Radio Testers.....65c|Furniture Finish..$30
Ambulance Helper—No exp. $18 and room.

Laborers—Several, 62c-72c

ELECTRICAL APPRENTICE, $22, O.T.
21 CAR DRIVERS AND HELPERS, $20-$25.
23 GROCERY AND VEGET. CLKS., $25.
20 GAS STATION ATTENDANTS, $20-$25.
18 yng. men—Train for managers, $20 up.
A-1 Hotel, Restaurant Jobs Today.

Co-Op, 220 S. State, 6th Fl.

Le Tourneau Opers.

Must have carry-all scraper equip. exp., Tropical country, $300 and full maintenance

DIESEL OPR. ENGNR., tropics.......$250
CARPENTER FOREMAN, tropics......$300
CONSTRUCTION FOREMAN, tropics.
C. E. SURVEYOR, topography........$275

Glader Corporation

110 S. Dearborn-st., 4th Flr.

TRAV. AUDITOR—Single, $175; INS. man, fire, theft, and collision exp., $200; CORRESP., supervisor, $150; ACCT.-credit man, $150-$200; GRAD. TECH. ENGR., und. 35, draft exempt, good opport., $150-$200; PRODUCTION man, schedules and routing, $150; WORKMAN'S compens. underwriter, $150; MECH. draftsman, $150; PLUMBING estimator, $150; JR. CHEMIST, $130; 4 STENOS., $110-$130; 4 TYPIST-billers, $85-$110; ORDER clerk, some college, $100; 50 OFFICE BOYS, $65-$90. OCCUPATIONAL, 310 S. MICHIGAN.

SHIPPING—Know all forms, German.$32-$35
HOTEL CLERKS, 8 HRS., $70, rm.-$100.
N. C. R. HOTEL CLERK, 8 hrs.......$125 up
Hotel Engr......$100|Maint. ..$80, rm.-$100
EXP. GROCERY CLERK, $25.
COL. PRESSER, Evanston, store......$50, r.
Col. car wash...$16|Warner & Swasey oper.
Learn inspection.45c|Restr. mgr.....$30-$35
NO. SIDE CONSOLIDATED, 1001 Leland.

STENO.-SECY., $125

Leave city, A-1 firm and opportunity.
SALES—to bldg. mtl. dealers; A-1 prop.
4 TYPISTS—2 OFC. BOYS $70
EMPLOYERS HIRING TODAY.

Business Men's, 209 S. State

WANTED

15 white freight truckers, 21 to 40, 6 days, 8 hours; 52c an hour. Must have birth certificate; doctor's examination free. Men and boys—From 18 to 50, for factory work. Steady. $5 fee on factory jobs. New Deal Employ., 1532 W. Chicago-av.

KITCHEN, RESTAURANT, BAKESHOP, PANTRY, ETC.

43 jobs open. More coming all day. FEE ONLY THIRD OF A WEEK'S PAY. See Mauer's Blackboard, 538 S. Dearborn.

25 MECHANICAL Engineers, Tool Engineers, or Tool Designers; also Process Supervisors, Iowa. See employer our office today. $250 to $400 month. Material Handling Engineer—Internal.$500 HARRISON PERSONNEL, 20 W. Jackson.

STOCK REC. CLERK, $125

JR. SALES CORRESP. $110
JR. CHEMIST $110
So. Side Consolidated, 1105 E. 63d.

NIGHT garage ...$25|Factory Mainten.70c
Elev. Janitor ..$110|Sheet Met. Helper.60c
15 Col. Packers.$18|Shop Boys 40c-60c
Fry Cooks ..$25-$30|Kitchen Men $18
BUSCH AGENCY, 184 W. WASHINGTON.

3 BOYS—MECHANICALLY INCLINED. Break into machinist trade. S. S., $25.

All Trades, 343 S. Dearborn

TRADE SCHOOLS—MEN.

LEARN

ELECTRICITY—RADIO

Use some of your spare time to prepare for a good job and a future in one of these fascinating, well paid fields. DAY OR EVENING SCHOOL.

LEARN BY DOING

IN THIS 42 YEAR OLD SCHOOL you learn by actually working on machinery and apparatus. EMPLOYMENT SERVICE AFTER GRADUATION.

VISIT OUR SCHOOL

ANY DAY or MON., WED., OR FRI. EVE. NO OBLIGATION. IF CAN'T CALL, PHONE OR WRITE FOR FREE BOOK.

Coyne Electrical School

502 S. PAULINA, PHONE SEELEY 7722.

TOOL AND DIE
MACHINIST TRADE
LATHE OPERATION

Reliable, intensive training saves time. Day, evening and Saturday classes now.

Aircraft Construction

Graduate employment excellent.

WELDING

Come in and see for yourself. MECHANICAL INDUSTRIES, TECHNICAL INSTITUTE, 523 S. Western-av. Visitors Welcome.

BUILDERS!

Find out about our EVENING SCHOOL for BUILDERS. Learn how to read blue prints—estimate costs—lay out and run jobs—etc. Call, write or phone. CALUMET 8200.

CHICAGO TECH COLLEGE

19B TECH. BLDG. 2000 SO. MICHIGAN.

LEARN TOOL & DIE MKG.

MACHINIST TRADE—SCREW MACHINE. Allied Screw Machine Co., 609 W. Lake.

LEARN TOOL AND DIE MAKING. Machine Trade. Low rates. National School of Mechanical Trades, 628 West Lake-street. Monroe 2346.

Weatherstrip Mechanics

For weatherstrip contractor. Steady work. Zegers, Inc., 5617 Harper, 8 to 12 noon.

TRAINED TRAFFIC MEN IN DEMAND. New federal laws creating more jobs. New class forming. Write FREIGHT TRAFFIC INSTITUTE, 176 W. Adams, Dept. T.4.

MOLER COLLEGE says you can earn $35 per week in BARBERING. Get in step. Day or eves. 177 N. State-st. CEN. 6393.

FREIGHT TRAFFIC MEN IN DEMAND. Over 1,500 firms empl. our men. Est. 1923. COLLEGE OF ADVANCED TRAFFIC, 14 E. Jackson-blvd., Dept. F18. Har. 8649.

PLENTY OF JOBS—GOOD PAY for auto mech., body-fender men. Days or evenings. FEDERAL, 2040 Washington. Hay. 6015.

HOTELS call for trained men. Good pay. Learn at home. Write Lewis Hotel Training Schools, Desk 749, Washington, D. C.

INDUSTRIAL TRADE SCHOOL—Learn welding; $2 starts you; no contract to sign. See us at 1910 S. Kedzie. Rockwell 7167.

NATIONAL WELDING SCHOOL—We Really teach you; $5 starts you, 5428 S. Ashland.

LEARN WELDING—New equipt. Days, eves., spare time. Write Utilities Inst., 1314 Belden.

ILLINOIS School Mach. Shop Insp.—Day-evening classes. Cen. 4519, 123 W. Madison.

LEARN WELDING—Free booklet tells all. International Inst., 741 W. 70th. Vin. 6751.

TRADE SCHOOLS—MEN.

MACHINE SHOP

TOOL AND DIE-SCREW MACHINES. Personal, Practical training on all types machines and work. Our 39 years of experience and free employment services assures your success. Rearmament and private industries call us for skilled help. Train full or spare time. Days or eves. See us before deciding your future. STATE APPROVED. GREER SHOPS, 2030 WABASH-AV.

WELDING

Be a Test Welder; not just a welder. Our method and testing laboratory assures you of a better job. Before deciding your future, see us. No obligations. Usually "The Best Cost Less." Open day and nights. For full or spare time training. 39 years in business; 21 years in welding. GREER SHOPS, 2030 WABASH-AV.

TRAIN FREE

DRAFTING TELEVISION

AMERICAN TELEVISION LAB'S., INC. 9 A. M. TO 3 P. M. 433 E. ERIE-ST.

BUILDING MATERIALS.

Bricks.

FIRE AND COMMON BRICK

PIELET SCRAP IRON AND METAL CO. 2641 S. WHIPPLE. ROCKWELL 4068.

Heating and Plumbing Supplies.

HUMPHREY unit heater—Size No. 100. Like new; $188. Call Haymarket 6525.

SACRIFICE low pressure Wm. Bros. No. 1757 boiler. Tel. Wentworth 3000.

WANTED—3 used gas unit heaters. Address N P 281, Tribune.

Lumber.

FENCE POSTS
CLOTHES POLES

Ornamental—made of extra heavy double dipped galvanized 1¼" steel pipes.

PANELS—LININGS—SILLS

FROM

Dismantled R. R. Cars

NONE BETTER—ALL FREE OF KNOTS.

INSULATIONS

Cork—granulated or blocks—Celotex. Jute.

Erman-Howell Sales Co.

300 W. 87th-st. Vin. 7050

I'LL REPAIR
YOUR LEAKY ROOF
OR SHOW YOU
HOW TO DO IT

with an Asphalt [Mastic] that is easy to apply—no heating—no special tools. Black, Red, Green. ED POTTS [ROOFER]. Phone Bri. 0402 or write me care of

Malleable Asphalt Company

6355 BROADWAY. CHICAGO. Ask for Free "How-To-Do-It" Bulletin. Roof Cement 25c; bbls., 37c; 5 gal. pails.

BUILD YOUR OWN HOME?

SURE! It's easy! We will furnish your bldg. material and let you pay for it in easy monthly payments. NO DOWN PAYMENT REQUIRED.

DOUGLAS LUMBER CO.

2700 W. Roosevelt-road. Ked. 3840.

DOGS, CATS, BIRDS, PETS.

DOGS.

Boxers.

BOXER PUPPIES, A. K. C. REG. C. O. BRATT, 3453 CATALPA-AV.

Bulldogs.

PEDIGREED ENGLISH PUPS. 4087 Rose-av., Western Springs. W.S. 4857.

Chihuahuas.

FEMALE Chihuahua, 9 mos. old; will sell reasonably. PORTSMOUTH 9763.

Dobermann Pinschers.

MUST sacr. young trained male Dobermann reg. A. K. C. Bit. 3699 or She. 3843.

16 MOS. male A. K. C. registered; very good with children; black and tan; $75. 2018 Central, Evanston. University 6489.

Kerry Blue Terriers.

MUST sell female 2 yrs. old; gentle; A. K. C. reg.; reasonable. Hollycourt 2244.

Retrievers (Chesapeake Bay).

PUPPIES—3 mo. old; pedigreed; 3 males, 3 females; light and dark; $25 each. Roy A. Keys, South 121st-st.-93d-av., Palos Park. Palos Park 38R1.

Spaniels (Cockers).

EXCEL. pedigree, 1st prize litter midwest puppy match; solid and parti-colored; 2½ months. 303 Hillside, Glen Ellyn.

COCKER—Black, male, part. trained; priced to sell. 1039 Hollywood, Apt. 104.

Spaniel (English Springer).

3 MONTHS male—Reg. AKC; innoculated; also 1 male, 1 female English Setter pups. All hunting stock. R. E. FRENCH, 756 ELM-ST., GLEN ELLYN, ILL. Phone 168.

BEAUTIFUL Springer, 3 yr. old; field broke. Also show winner. Win best of breed in Wis. Sept. 21 1941. Reas. 1657 N. Central Park. Belmont 2780.

Dogs—Miscellaneous.

SELLING OUT 150 DOGS

10 dandy Irish setter pups, $10 up; litter fine Ger. Sheps., beauties, $7 up. Chows, wires, cockers, Scotties, $8 up. Collies, Sheps., Spitz, Huskies, $3 up. Airedales, Dobermanns, Dalmatians, Bostons, Toy Fox, black, tans, Poms. See these before buying. 10780 Indianapolis-blvd.

9537 S. Western—We Trade

St. Bernards, grown and pups; Setters; Beagles, Ped. Wires, Scotties, Boston, Cockers, Toy Fox, Spitz, Chows, Collies, Police, Shepherds. Burglarproof watch dogs. Reas.

LORING'S FOR BETTER PUPPIES. Big selection; all breeds; low prices. River road, 1 blk. N. Irving Pk. Fra. Pk. 2174.

HEALTHY part St. Bernard and police pups; 6 weeks; have been wormed; reas.; private. 6801 S. Bishop, basement. Prospect 5591.

PUPPIES—All popular breeds, from $3-$5; mixed puppies, $1. 834 Milwaukee. Op.eves.

VISIT PUPPYLAND—All Popular Breeds; low prices. 4701 N. HARLEM.

50 BK. Beagles, Setters, Pointers, all other breeds, low as $2. 526 N. Cicero-av.

BOATS, YACHTS, ETC.

FOR sale—36 ft. Wheeler sunlight sedan; new spring, '40; beautiful condition; sleeps 6; large cockpit; light plant; Lux extinguisher; Venetian blinds; and other extras; Gray super 8, 160 h. p., new this year, to cruise at 11 miles, with top speed 13; splendid Florida day cruiser; paint and varnish like new; in water. Door 36, Navy Pier, Friday thru Sunday. Price $6,000.

18 FT. SAILBOAT, $325. Built 1940; compl. with motor, sails, trailer, ding. cushions, life preservs., mooring; perf. cond. Call Regent 6159 for appt.

36 FT. AUX. YAWL—Like NEW. New sails. Full headroom. Sleeps 6. Exc. motor. Fully equip. Call LAK. 5963 or Dea. 0400.

FOR sale—35 ft. racing sloop. See at west dock, Burnham Harbor, 10-5 Sunday, or phone Shel. 5511. Best offer takes.

LVG. city—36 ft. cabin cruiser, lge. cockpit, 2 cabins, Redwing motor; perf. cond.; fully equip.; Lux system, etc. Mid. 6434.

30' CRUISER—Ex. cond.; 4 bunks; gray; 6-90 marine eng.; Delco light plant; many extras; in comm.; $950. Hinsdale 2198.

FAST 17 ft. National sloop—Anchor and dinghy; reas. See "Mardi," Jackson Park Yacht Club, or Saginaw 5325.

AUX. sloop—22 ft.; excel. cond.; quick sale, $465. Regent 0587 or Cal. 7611.

WILL pay cash or trade your old outboard motor. H. Packer, 1339 S. Cicero-avenue.

18½ FT. sailboat—Custom built, 1941; reas. Call Bruns. 0538, 9 a. m. - 4 p. m.

26 FT. CABIN CRUISER—FULLY EQUIP. Sleeps 4. $650. Phone Lin. 8043.

1940 SPEEDBOAT—17 ft.; Ford A motor; $275. Longbeach 6066.

OVER 300 new and used outboard motors. Maypole, 5901-07 W. Madison-st., Chicago.

DANCING SCHOOLS.

WE TEACH young and old to smile, relax, and dance; pri. $1.00 les. H. Anderson, 155 N. Clark, 30 N. Dearborn, 738 Sheridan-rd.

BEGINNERS Private lessons; day or eves. Teresa Dolan, 1208 E. 63d. Hyde 3080.

LEARN to dance correctly—$1 lesson. Sunny Carroll, 4751 N. Western. Lon. 7975.

SPECIALIZE IN BEGINNERS. Lea's Studio, 1041 E. 63d. Hyde Pk. 1113.

LEARN or improve dancing—$1 private lesson; 7 for $5. 12 noon-11. 953 Belmont.

ALVINA'S, 3361 Madison—Waltz, fox trot, rhumba; $1 pri. les.; 7-$5; no appt. nec.

HORSES, HARNESS, AND WAGONS.

WANTED—Saddle horses to board. Murphy Stables, Higgins-rd., between Cumberland and East River-rd.

BOX STALLS for rent—Will build to suit your specifications. Gd. Svc. $20 mo. Irv. 4265.

3 YEAR OLD, 3 gaited gray gelding—15-2. Sound and gentle. Bensenville 39-R-1.

COAL AND WOOD.

POCA. mill run, $8.25; Ill. nut, forked, $5.60; Indiana furnace lump, $6.50; 2 ton loads or more, plus tax. EZ tms. Mon. 8215.

FUEL OIL.

RANGE OIL......7¼c|FURNACE OIL...6¾c 150 gal. minimum. 400 gal. minimum. FELDMAN PETROLEUM. Harrison 3500.

HELP WANTED—WOMEN.

Stores and Offices.

BAKERY SALESGIRLS — Neat; full time. Good salary, bonus, uniforms furnished. Rapid adv. Inq. confidential if now empl. Interview daily, 11-1 or by appt. Lon. 8684. SCHLOSSERS' BAKERY, 4822 Lincoln-av.

BOOKKEEPER

Young lady; experienced; preferably with some knowledge of Printing or Advertising; should know costs; salary $20 to $22 per week to start; mention where previously employed; give age, address and telephone number. Address P A 557, Tribune.

BOOKKEEPING, some knowledge of billing—Permanent; salary $80; give age, experience. ADDRESS P B 122, TRIBUNE.

BOOKKEEPER-Typist—Permanent; in lumber office on West side Chicago. State age and experience. Address T 195, Tribune.

BOOKKEEPER-Typist—Exper.; good salary. Bussey Pen Product, 5151 W. 65th-st.

BOOKKEEPER—Gen. off wk.; exp. in ladies' ready to wear. 1259 S. Halsted.

CANDY saleswoman—Some fountain experience; steady; good pay. 3315 N. Crawford.

CASHIERS N. C. R.
Posting Operators
GOOD SALARY

Intelligent, speedy. Pleasant personality. 3 or 4 Permanent Openings. If now working, phone for appointment. Apply Saturday Morning. MR. HECKERT

MORRIS B. SACHS

6638 S. HALSTED

CLAIM ADJUSTER for So. Side laundry. State age, experience, salary expected. Address P P 562, Tribune.

DEMONSTRATORS—Exp.; for loop and Milwaukee dept. stores. Phillips Beauty Brush going over big way. Sal. and comm. Ph. 9-11 for appt. Mr. Fine, Sup. 4100, Ext. 629

DEMONSTRATORS [5]—Married prefd.; for Saturdays only; demonstrating and sampling electrically cooked nuts. Ph. Briargate 0163, 7 to 9 p. m.

DICTAPHONE OPERATOR

Exp., permanent, for growing concern; near Northwest Side; lumber or plywood exp. preferred but not essential; starting salary $25; give nationality and full particulars. Address P A 90, Tribune.

FILING—Relief switchboard, gen. office; some exp. preferred. State age, salary, exp. if any. Address P F 419, Tribune.

GENERAL office workers—With charge-of-office exp., desiring permanent position; Christian; starting salary $125. Please do not apply unless qualified and worth it. Long Co., 425 N. Clark-st.

GENERAL OFFICE WORK—Filing, typing, switchboard. Standard Steel and Wire Corp., 1960 Southport-av.

HIGH SCHOOL GIRLS

Over 17 years of age, for miscellaneous Clerical Jobs as: Entry clerks, ticket pullers, order readers and stencil cutters. Apply 8 to 10:30 a. m. CHICAGO MAIL ORDER CO. 511 S. Paulina-st.

H. S. GIRL—For part time detail factory work. Fur Shop, 420 Diversey-pkwy.

MEDICAL sect.—Loop office. State nationality, exper. Address P J 327, Tribune.

OFFICE GIRL—For cleaning store. Steady job. Good pay. 1919 E. 79th.

LAUNDRY CLERICAL.

Familiar with finish dept. routine, checking shirt marking, tracing, etc. Steady work for good reliable girl. State age and exper. in reply. Address P P 557, Tribune.

MILLINERY saleslady—Exp.; marvelous opportunity; permanent position. Small shop. $20 to $30 wk. Address P G 529, Tribune.

SALESLADIES—EXPD. IN SELLING DRESSES AND GENERAL DEPT. STORE WORK. FULL OR PART TIME. ADDRESS P G 353, TRIBUNE.

SALESLADIES—Experienced in coats and dresses. Edelman Bros., 1247 S. Halsted.

SECRETARY—To executive of company. Electrical exp. preferred but not necessary. State age, exp., salary and phone. Address P J 182, Tribune.

Stenographic Instructor

Young lady between 25 and 35 who has been a teacher in a recognized commercial school, to supervise stenographic department, including the responsibility of teaching recent high school graduates to become capable stenographers. Permanent position in nationally known corporation. In reply please state age, education, experience, salary desired, and date available. ADDRESS P H 149, TRIBUNE.

STENOGRAPHER—Experienced, with basic knowledge bookkeeping; permanent; state age, nationality, and salary desired. Address P D 342, Tribune.

STENOGRAPHER—To busy executive; capable assuming secretarial resp.; rapid, intelligent. State age, experience, education, salary des. Address P G 354, Tribune.

STENO.—Knowledge bookkeeping; some exp.; for small real estate office; north side. Phone for appointment. Longbeach 3808.

STENO.—H. S. music background. Apply 9 a. m. Mon., Educational Music, 30 E. Adams, 5th flr., 9 a. m., Monday.

STENO.—So. Side real estate office; bkkpg. exp. desir.; state age, exp., and sal. desired. Address O Y 240, Tribune.

STENO.—Experienced on dictation; general office work. Phone Monroe 5256.

SWITCHBOARD OPERATOR—Typing and filing, for small mfg. concern. So. Side, 35th-st.; state age, nationality, religion, exper. in detail and salary desired. Address P P 577, Tribune.

TYPIST-switchbd. opr. — Insurance agency; young, sgl., gd. at figures; salary $65 mo. Reply in own handwrg. Give age, exp.; opp. for advance. Address P M 587, Tribune.

YOUNG girls—To clerk in grocery store. Steady work, short hours, good pay. Apply 4368 Milwaukee-av.

YOUNG Lady—Between age 25-30, able to take shorthand and type. ADDRESS P D 360, TRIBUNE.

YOUNG girl—Office. Answer in own hand writing. Address P H 376, Tribune.

PARTY to manage a laundry store—Must understand Jewish; living quarters free. Apply 3823 W. Lawrence-av.

2 MILLINERY manager and salesladies, new store, on N. W. side; give exper. and phone number. Address T 116, Tribune.

Professions and Trades.

ASSEMBLERS—With electric clock experience. General Engineering and Manufacturing Co., 1544 Park-rd., Des Plaines, Ill.

BEAUTY OPERS.—To teach theory. North side pref. Must have H. S. educ. Good salary. Give phone. Address P H 304, Tribune

BEAUTY OPERATOR—Loop. Must be good manicurist; steady pos. Tone Beauty Salon, 30 W. Washington, Room 603.

BEAUTY Culture Teacher—Theory or practical. Good salary. Address P C 122, Tribune

BEAUTY oper.—5 day wk.; steady; very good wages; busy shop. 5320 S. Kedzie.

BEAUTY Operator—Experienced. Steady position. Good pay. 1440 E. 63d.

BEAUTY operator—Part time, exp'd all around. 1511 W. Irving Park. Buc. 9515.

BEAUTY oper.—All-around stdy. pos. to rel. pty.; gd. sal. Mrs. Demke, 4623 Lincoln-av.

BEAUTY operator—Experienced; salary; $18 and commission. Longbeach 8854.

BINDERY girl—must have at least 6 yrs. experience; not over 30 years of age; must know how to operate a single-head stitcher machine; $25 week salary; steady job. Address P D 355, Tribune.

BONNAZ OPERATOR — EXPERIENCED. LAUTERER, 165 W. MADISON.

BUFFERS—Picture frames; some experience preferred. 2414 W. 21st-st.

CALENDAR piece workers—Experd., for tinning, rolling, and inserting. Magill-Weinsheimer Co., 1320-34 S. Wabash.

CANDY packers—18 to 25, experience not nec. $14 wk. 612 Orleans. 2d.

CHOCOLATE dippers—Experienced; 1 or 2 hands. Purity Candy Co., 2840 W. Madison.

EGG BREAKERS — Experienced. Superior Canned Egg Co., 1500 S. Sangamon.

GIRLS—GIRLS

Over 17 years of age as: Order fillers and pre-packers. Minimum size 5 ft. 3; 115 lbs. Apply 8-10:30 A. M. CHICAGO MAIL ORDER CO. 511 S. Paulina-st.

GIRLS—For light, clean factory work; requires good eyes; state age, weight, nationality, experience, all former places of employment and wages desired; beginners considered. Address P P 576, Tribune.

HAND PAINTING

and wiping metal and plastic parts. Call Seely 5401. Miss Kuhnert, for appt.

HEMSTITCHERS—Apprentices; wait on trade; sewing machine shop. 5049 N. Clark.

LAUNDRY feeders and folders—White; exp. only. 1633 W. 43d.

Millinery Turban Makers

MUST BE EXPERIENCED. BI-REL HAT CO., 630 W. JACKSON-BLVD.

MILLINERY TURBAN MAKERS. Experienced only. At once. Vanity Hats, 337 S. Market, 2d floor.

MILLINERY Copyist and Maker—Exper., fine workmanship only. Good salary. Address P F 52, Tribune.

NURSES—Ill., registered; institutional work. Salary optional, with room, board and laundry. Call Atlantic 3777, 10 to 12 noon, or 8 to 10 p. m.

NURSES—Students; maintenance and salary. Oakland 2550.

NURSE—Grad., for British Old People's Home, Hollywood, Ill. Opp. Brookfield zoo.

HELP WANTED—WOMEN.

Professions and Trades.

OPERATORS—White; single needle; on wash dresses; exp.; steady. 404 S. Racine, 2d.

PACKERS and wrapper—Experienced. Apply Flavour Candy Co., 314 W. Superior-street.

PRESS girl—Expert. Steady job. $25 a week. Apply in person. De Mir Cleaners, Desplaines, Ill.

RADIO SOLDERERS
AND WIRERS

for night work. Must have recent experience on chassis lines. RADIO PRODUCTS CORP. 3815 ARMITAGE

SHIRT FINISHERS—Also HAND IRONERS. WHITE; STEADY EMPLOYMENT. SOUTH SHORE LAUNDRY. 7391 S. CHICAGO-AV.

Silk Shade Makers—Experd.

Factory or home work. Offenberg Co. [State of Ill. License], 2715 S. Michigan.

STITCHER—Vamp; perfect. Apply Fun Shoe Mfg. Co., 617 N. Aberdeen-street.

UNDERGRADUATE nurse—Not over 40, for floor duty in rest home. $45 a month full maintenance. 5250 Sheridan-road.

WEAVER—Experienced or some experience; good pay; steady work guaranteed. Apply Miss Gruder, Rm. 700, 39 S. La Salle.

WRAPPER and shirt finishers for laundry. Top pay. Apply Geneva Laundry, 114 W. State-street, Geneva, Ill.

Household Help.

COUPLES — FOR ADVERTISMENTS FOR Couples see separate subheading "Couples" immediately following this subclassification.

CLEANING girl—White; priv. sanitarium; 8 hr. day; sal., rm.-board. Wilmette 1662.

COMPETENT GIRL. Gen. hswk.; small compact apt.; room and bath. Dr.'s home. Gd. sal. Ambassador 1525.

COOK, $15 WK.; EXPERIENCED; WHITE; light hswk., no laundry; own rm.; like children; gd. home; refs. Beverly 6434.

COOK—Gen. hswk.; 2 children; other help; own rm., bath; stay. $12-$14. Drexel 8437.

DOMESTIC—White, gen. hswk. and cooking; no laundry; own rm.; good home; ref. $15-$20. Holly. 4556, before 12 noon.

DOMESTIC—Girl; hswk.; wht. or col.; 19-35; stay; at least 3 nights; $8-$9. Col. 9574.

GEN. hswk.—In suburban home; white; 3 school childn.; nr. Chgo. trans.; $12 wk., own rm. 6714 Le Mai-av. Towers 1510.

GEN. hswk.—1 child; laundry; own room; $10-$12; near Lake-st. Euclid 5738.

GEN. hswk., ckg., and laundry, $12; own rm. Evanston. Univer. 1146 or State 7323.

GEN. hswk.; white; expd. cook; no wash.; 2 adults; stay or go; refs req. Dor. 3226.

GENL. hsewk.—By week; full or part time; no ldry. or ckg.; 4 rm. apt.; go. Ard. 4145.

GEN. housework—White; care of children; couple employed. Stay. Juniper 9208.

GEN. hswk.—Wht.; 2 small children; no hvy. laundry. Stay. $10. Winnetka 3244.

GEN. HSWK.—WHT.; EXPD.; PL. COOK.; other help; $14; stay. Dorchester 5648.

GEN. hswk.—White, middle age; good home and salary; baby 1 yr. Ardmore 6118.

GENERAL housework. Light laundry, cooking; own room; $12-$14 wk. Forest 3125.

GENL. HSWK.—Colored; expd. cook; 3 adults. Off Sundays. Refs. Go. Plaza 7772.

GEN. HSWK.—Exp., gd. cook, wht., 20-35; refs.; stay; 2 adults; $12. Van Buren 4400.

GIRL or woman—18-40; wht.; gen. hswk.; assist children; no ckg.; lite ldry.; other help; stay; gd. sal.; refs. Grovehill 2482.

GIRL—Young; white; gen. hswk., heavy ldry. opt.; own rm., every convenience, excel. hm. Perm. Sal. $10-$12 start. Briargate 9460.

GIRL—White; general housework; own room and bath; good home; $12 wk. 5630 Kenmore. Apt. 1. Ravenswood 4336.

GIRL—General hswk.; white or col.; exp.; city references; go nights. Saginaw 4747.

GIRL—Hswk. No ldry. Some ckg. Exp. with childn. Own rm. Gd. sal. She. 0193.

GIRL or woman—Wht., compl. charge 7 mo. baby; lgt. hswk.; no ldry.; $15. Key. 2756.

GIRL or woman for lt. hswk.; no washing. Stay. Nevada 8191.

GIRL or woman—Gen'l hswk.; cooking; no washing; go nights; $10 wk. DOR. 3591.

GIRL—Col.; young; part time from 12 noon to 8 p. m.; assist gen. hswk. Hol. 8084.

GIRL—Gen. hswk.; white; no washing; no windows. Rm., bath, radio. $10. Bit. 0176.

GIRL—White housework; care 1 child; own room; good pay. Midway 6656.

GIRL—Wht.; exp.; lt. hswk.; 1 child; no ckg.; no ldry.; own rm., rad.; $10-$12. Pla. 3818.

GIRL—Exp.; 2 children, 3 and 4; no ldry.; stay; white-lt. col. $12. Bayport 5398.

GIRL—Care 4 yr. old; no laundry; own rm., bath. $10. Hollycourt 5320.

GIRL—White; part time; from 12 noon-8 p. m.; 3 adults; lt. hswk. South Sh. 5228.

HOUSEKEEPER—Experienced A-1; local references; salary is no object to competent person able to take full charge; 4 in family. M. R. Hoffman, 1006 Hillside, Northbrook, Ill., Phone 319.

HOUSEKEEPER — White; plain cooking; 3 adults; new 6 rm. house; own room; personal laundry only; refs. Greenleaf 2565.

HSKPR.—Capable, N. W., go or stay., refs., no ldry., sch. childn. $11 start. Mer. 2983.

MAID, 2nd—White; for suburban home. Modern conveniences. Other help. Perm. pos. Middle aged pref. Cen. 4649, Mrs. Lyons.

MAID—White; gen. hswk.; pl. ckg.; not over 35, for family of adults; own room, bath and radio; $15 start. Euclid 1789.

MAID—White; pleasant; about 30 years old; private room with child 4 years. Van Buren 8900, ask for Apt. 703.

MAID—White expd.; gen. hswk., good cook; 3 small child.; laundress employed; stay; $15 wk.; references. Ph. Forest 4566.

MAID—Jewish; 30-55; pl. ck.; hotel apt.; stay nites; $12. Lak. 0022, from 9 a. m.-2 p. m.

NURSEMAID—Wh.; 25-40; COMPL. CHGE. 2 CHILDREN; NO OTHER WORK; EXP.; REFS.; STAY; $12. PLAZA 5554.

NURSEMAID—Young; care of 5 yr. old child. Own room. $8-$10 wk. Forest 3125.

NURSEGIRL—Wht., exper.; care 4½ mos. infant; assist girl 5½ years; no hswk.; other help; stay; $10-$12. Bittersweet 8927.

NURSE MAID—Elderly woman, for 1½ year old boy; no housework, no Sundays; stay. 4234 N. Sacramento, after 7:30 p. m.

CAPABLE GIRL

20-30. Wh.; gd. cook., asst. lt. hswk., other help. Must like and have exp. with children. Own r., ba. Sal. $16 to $18. Rog. 6139.

WOMAN—Middle age, Catholic; assist with invalid and home. Edgewater 1240.

THE TRIBUNE OFFERS SPECIAL LOW rates to persons advertising for positions. For further information stop at Want Ad office, Madison and Dearborn-streets, or in the lobby of Tribune Tower.

Couples.

COUPLE—Experienced white married couple; Barrington; man as chauffeur and houseman, wife as cook. State age and salary expected. References required. Address P F 153, Tribune.

COUPLE—For country place nr. Libertyville. Cook and houseman. Care 2 cars. State experience, references, salary expected. Box 413, Lake Forest, Ill.

COUPLE—White, cook, housework, yard wk.; modern conveniences; priv. quarters; state salary. Address P E 162, Tribune.

COUPLE—Middle aged; white; take care of rooming house; nr. N. Side; 11 rms.; $20 per mo. and kitchenette apt. Delaware 0179.

COUPLE—Middle aged; wht.; care of room'g house; near N. side; 11 rms. $20 mo. and kitchnt apt. Ph. after 5. Del. 0179.

CPL.—40-50; man pt. tm.; mng. rm. hse. 2 r. apt., sal. Address O B 523, Tribune.

WAITRESS—Exp.; 7 a. m.-2:30 p. m.; no Sun. Gd. py. and tips. Links Grill, 219 N. Michigan.

Clubs, Hotels, and Restaurants.

B/G FOODS, INC.

Attractive opportunity to become B/G sales girls. Beginning class offers week's special instruction. Regular pay while learning. No previous experience necessary. Pleasing personality and good home background important. Married or single. Full time or short hours. Ages 18 to 35. Interviews MONDAY mornings. Miss Adams, 174 W. Randolph-st [Second floor.]

CASHIER—With waitress exp. No Sundays. Miss Scott's, 309 N. Michigan.

COOK—White; exp.; for small restaurant, 4502 Broadway.

COUNTER and bus girls—Expd. Apply Sunday morn., 9 to 12. Mr. Pittman, 3 W. Grand-avenue.

COUNTER girl for hamburger shop—6 day wk.; no Sundays. Apply 2047 W. Division.

FOUNTAIN girls—With or without exp.; steady; opp. for advancement. Mr. Stephan Liggetts, 150 N. State at Randolph.

FOUNTAIN girl—Sandwiches, 11:30 to 6. No Sundays. Shagam Drugs, 933 E. 55th.

MEAT carver—On cafeteria counter. Hyde Park Y. M. C. A. Fairfax 5300, Mrs. Peters

PANTRY girl—Experienced in salads; also vegetable girl; no Sunday and ½ day off; stay. Call Lincoln 3085.

WAITRESSES—Must be exp.; 6 days a wk. Good salary. Apply 6727 Sheridan-rd.

WAITRESSES—Immediate employment. Jolly Chef Restaurants, 4748 Broadway.

WAITRESSES—Good wages and tips. Willcrest Restaurant, 7456 Cottage Grove.

WAITRESS—Exp.; nights; good salary and tips. The Open Kitchen, 4005 Irving Park

WAITRESSES—Exp. or inexp. Earnings $25 per wk. or more. Gordon's, 1012 Rush-st.

WAITRESSES—Ready for work; good pay; no Sun. Hartman's Grill, 11 E. Adams.

WAITRESS—23 to 26 yrs.; hrs. 10 to 6; no Sun.; start $12 week. 400 N. Clark-st.

WAITRESS AT ONCE; EXPERIENCED, $15 WEEK. 5966 W. CHICAGO-AV.

WAITRESS FOR SANDWICH SHOP. 4709 IRVING PARK.

WOMAN—Kitchen helper and cleaner. Rest. Apply Mr. Hanson, 5 W. Maple-street.

Saleswomen.

CHRISTMAS cards—Famous profit line. Boulevard, 218 S. Wabash, Dept. CT-929.

HOUSEWIVES—Increase your income with dresses; percent. Rm. 401, 6 W. Randolph.

SELL silk hosiery—At 79c; first quality; large comm. Miss Brent, 126 N. Wells.

Horse Sense Answers

1. Stolen, should be borrowed
2. Jacksonville, Fla.
3. Ferns arise from spores
4. Dining room
5. England
6. [a] Photographer—Hypo [z]
   [b] Printer—Stick [y]
   [c] Brewer—Mother [v]
   [d] Plumber—Nipple [x]
   [e] Mason—Plumb [w]

HELP WANTED—WOMEN.

Saleswomen.

YOUNG LADIES [3]—18-22; travel with chaperoned group for circ. work, representing publishers, to Calif. and return; transp. furnished; immediate cash for expenses advanced; liberal draw acct., weekly settlement. Telephone Plaza 1100, Ext. 128, 10 to 1, for appointment.

SELL CHRISTMAS, EVERY DAY CARDS. Big commission. Grogan Co., 30 E. Adams.

Miscellaneous.

HOUSEKEEPER—For small rooming house; free 2 rm. apt.; also salary. Husband may be employed elsewhere. Apply Office of Building, 3325 Lincoln-avenue.

YOUNG LADY living with parents, north side, anxious to learn trade. Steady; good opportunity. Address O Y 132, Tribune.

GIRL—Student or empl.; care children exch. for rm. and bd. Rogers Park 9172.

Nurses' Registries.

NURSE—Grad. and undergrad. prac. and infant's nurse. 500 Diversey. Bittersweet 3441.

Employment Agencies.

OFFICE GIRLS
FOR NIGHT WORK

FILING EXP. PREF. WILL TRAIN HIGH SCHL. GRADS. WITHOUT EXP. SAL. $19.80. HRS. 5 P. M.-1:45 A. M. 5 DAY WK. AGE TO 35 YRS.

INTERVIEWS TODAY!

SECY., BARRINGTON, $125

SECY.-BOOKPR., 1 GIRL OFC. $25
BEGINNER STENOS. ....$60-$80
STENO., P. B. X.; LOOP $20
BURROUGHS BKPR. $30
3 TYPISTS, LRN. DICTAPHONE $75
TYPIST-BILLER $90
EDIPHONE OPER., UNDER 30..........$100

15 FACTORY GIRLS

WITH AND WITHOUT EXPERIENCE. TOP PAY—SEE US TODAY!

Glader Corporation

110 S. Dearborn-st., 4th Flr.

STENOGRAPHER-SECTY., age 22-25, Protestant, loop, nice office ......Start $25 wk.
6 BEGINNERS, OFFICE girls, age 18-20, for filing, typing, clerical work; start $65 mo. in 3 mo., advance to $70-$75.
3 TYPISTS, able to type 60 words min. for statements, letters......Start $16-$18
FILE CLERK, Nordic type, loop..$65-$75
DICTAPHONE-EDIPHONE opers., age 19-25; some exper.; salary and bonus.
8 GIRLS, learn radio assembly $21
20 GIRLS, light facty. wk.......$18 + B.
5 COIL WINDERS, study $26
5 GIRLS, learn plastic molding..........$14
10 GIRL SOLDERERS, little exper....$16

PROGRESSIVE

11th FLOOR. 202 S. STATE.

SWITCHBOARD TYPIST

A-1 FIRM—LOOP; SALARY $95.
SWITCHBOARD—LITE STENO. $90
3 BURROUGHS BKKPRS.—Loop $120

FACTORY GIRLS

No exp., 5 days or nights $16

WABASH AGENCY

9TH FLOOR. 202 S. STATE-ST.

97 WOMEN—TODAY

Age 17 to 55. Expd. or learn trades or lite factory work. Steady jobs, $16 to $24 to start. FACTORY GIRLS—No exp.—52c-62c.

A-1 Hotel, Rest. Jobs Today

Co-Op, 220 S. State, 6th Fl.

OFFICE OPEN ALL DAY TODAY.
3 Burroughs, Moon-Hopkins billers....$120
ELLIOTT FISHER BKPR. $110
20 STENOS. ....$20-$25
ASST. BKPR.-LITE STENO. $100
Cashier-typist ..$20|Swbd.-typist $100
TYPIST, RAPID; 5 DAY WEEK..........$100

S-H-A-Y, 30 W. Washington

ZINSER PERSONNEL SERVICE. Openings for secretaries, stenographers, accountants, bookkeepers, switchboard operators, typists, office machine operators, receptionists, and professionally trained high school and university graduates. 140 S. Dearborn-st. Room 1549.

STENO.-DICTAPHONE—5 days..........$25
TYPIST—Lt. steno., purch. dept ....$22-$25
SWITCHB'RD AND DESK—Hotel exp. $75
OFFICE CASHIER—Social security......$22
Mgr.—Coml. htl. exp., out city..$100-150, r.
Wkg. hskpr.$48 apt.|Hotel maids....$50-$65
NO. SIDE CONSOLIDATED, 1001 Leland.

TUCKER PERSONNEL

120 S. La Salle-st. Suite 963.
LEGAL STENO., LOOP $25
All types of office positions open.
CENTRAL 3663.

Corboy-Calvin, 20 W. Jackson

TYPISTS, BEGINNERS; loop......$15-$18
FILE CLERKS, beginners; loop; 5 d..$15

WOMEN and Girls—Age 18 to 50, for factory work. 35c to 40c per hour. Steady. Fee $5 for factory work only. New Deal Employment Agency, 1532 W. Chicago-av.

MANY GOOD OPENINGS. Stenographers, Secretaries, Bookkeepers, Dictaphone, Typists, Comptometer, Filing, Recent High School Grads. OCCUPATIONAL. 310 S. MICHIGAN.

STENOS! TYPISTS! FILE CLKS.! HAHN-MARTIN. 7 S. DEARBORN-ST.

PRIVATE, hotel, restaurant, etc.—Reas. fee. Male-female. 5534 State, Eng. Ag.

STENOS, TYPISTS, OFFICE GIRLS. RELIANCE [Miss Young] 32 N. STATE.

COMPTOMETER OPERATOR..........$80 REDFIELD PERSONNEL, 5 S. Wabash.

WAITRESS-Hsemds., Nurses, Hotel Maids, White and color. E. White, 64 E. Walton.

COOK ....$25|PASTRY ....$25 Modern, 879 N. State.

TRADE SCHOOLS—WOMEN.

ATTRACTIVE GIRLS

Excellent opportunity for those who qualify for fashion modeling; sizes 12 to 18. Small tuition fee. Free placement service.

VERA JANE STUDIO

64 E. Jackson-blvd. Wabash 9332.

LEARN KEY PUNCHING AND TAB'LT'NG. Qualify for great demand for Tabulating and Key Punch operators. Morning, afternoon, evening classes. Men and women. PUNCH CARD ACCOUNTING INST., 53 W. Jackson. Har. 8886.

LEARN BEAUTY OR BODY CULTURE. SELAN'S SCHOOLS. 6404 S. Halsted-st. Nor. 2500. 4066 Milwaukee-av. Ave. 3200.

Quality training, not quantity

WILFRED ACADEMY BEAUTY CULTURE 9 W. Washington. State 5861.

MOLER COLLEGE says you can earn $35 per week in BEAUTY CULTURE. Get in step. 177 N. State-st. CEN. 6393.

LEARN PROFITABLE PROF. IN ONE WK. Guaranteed position or tuition refunded. Mellquist, 59 E. Madison, Suite 316.

E. BURNHAM SCHOOL OF BEAUTY CULTURE. 140 N. STATE-ST. RANdolph 3355.

BE A MODEL. EARN BIG PAY. MALLON-FRIEL STUDIOS. 32 W. RANDOLPH. DEA. 3106.

BE A POWER SEW. MACHINE OPERATOR. Day or eve. lessons. Big demand. Easy to learn. MASTER SCHOOL, 400 S. STATE.

GIRLS—TAKE COMPTOMETER NOW; big demand. VISIT CHICAGO BUSINESS COLL., 190 N. State-st. Franklin 4123.

HALE-MARINELLO. School of Beauty Culture. 162 N. State-st. Cent. 5007.

GIRLS—CASHIERS NEEDED; coin change and other machines; come in for details. Chgo. Business Coll., 190 N. State, Fra. 4123.

DO YOU WANT TO BE A MODEL? Free talent test. Call Delaware 6272. Fashion Models Inst., 159 E. Chicago-av.

BE A Medical Secretary or Lab. Technician. Complete X-ray course. Free catalog. Century College, 30 E. Adams. Fra. 8478.

WOMEN—To train for apt. hotel mgr., desk clerk, hotel housekeeper. 60 p. catalog free. HOTEL EXTENSION DIV., 203 N. Wabash.

THE COLLEGE OF SWEDISH MASSAGE, 30 E. Adams, 9th floor. Tel. State 5313.

BECOME A FASHION or PHOTO MODEL. JO KEITH, 14 W. Lake-st. Dea. 0134.

COMPLETE Beauty Course, $65. Manicuring course, $17.50. De Lee, 30 W. Washington.

AMERICAN SCHL. OF BEAUTY CULTURE. 30 E. ADAMS, 9TH FL. CENT. 5446.

HEIM BEAUTY SCHOOLS, 6 E. LAKE-ST. 936 W. 63D-ST.

SWITCHBOARD RECEPTION PLACING—Schl Field's Annex, 24 N Wabash Cen 6646.

WE TRAIN Cashiers and Food Checkers. Dining Room Serv. School, 1009 N. State.

DRESSMAKING—MILLINERY SCHOOLS.

LEARN Dress designing, dressmaking, pattern drafting. Millinery or power mach., day or eve.; best equipped school. Est. 1902. Free booklet. MASTER COLLEGE, 400 S. State.

RENE SCHOOL—Dress designing, Sketching, Pattern, Drafting, Dressmaking, Millinery, Power Machine. Day-ev. 3419 Chicago-av.

DRESS design, pattern draft, dressmkg., millinery—Forest Academy, 36 S. State

FACTORY course, $15; pow. mch., $3; dressmak., design. Chgo. Sch., 127 N. Dearborn.

SITUATIONS WANTED—MEN.

Bookkeepers and Clerks.

ACCOUNTANT-Bkkpr.—Exper., 37, German-Jewish recent M. A. degree. Edg. 6625.

JUNIOR accountant—U. of I. grad.; acctcy. major; 1 yr. exp.; draft exempt. ADDRESS P A 449, TRIBUNE.

Accountants and Auditors.

ACCT. bkpr.—Part, full t.; audits, taxes; exp. off. sales mgr. Address K 570, Tribune.

ACCT.-audr.—Pt. tm., gen. ledg., bkkg., trl. bals., all stmts., taxes. Leonard, Ked. 3642.

BKKPR.-acct.—Exp.; all gen. off. detail; retail; mfg.; full chg. or asst.; per. invty., buying, cred., col., corp. inc. tax; etc. Hum.7327.

Couples.

COUPLE—Colored; excel. cook, hseman., butler; $125-$150; ref.; no ldry. Dor. 1181.

Executives and Managers.

Working Estate Manager

Capable man, married, boy 15, employed 17 years at same place as estate manager, take complete charge maintenance; bldg., mech. upkeep; horses; licensed chauffeur, navigator. Go anywhere. Best references. ADDRESS K 459, TRIBUNE.

ADVER. MAN—Catalog expert. Creative and Merchandising. Address N A 240, Tribune.

Professions and Trades.

LATHE—Hand expereinced; close limits; young. Phone Belmont 0455.

LETTERING ARTIST—Signs, showcards, silk scr.; marr.; ex. ref. Rav. 9447, Apt. 110.

PLASTERING, patching, brick and cement work—City-wide serv. Erickson. Moh. 5577.

SUPERINTENDENT of maintenance or master mechanic—20 years' experience. Supervising in all mechanical lines. Address K 465, Tribune.

ATTORNEY—Exp. probate, real est., acctg., cred.; Gent. A1 ref. Address K 517, Tribune.

CEMENT work of all kinds—Licensed and bonded for public sidewalks. MOH. 5577.

DENTAL Tech.—Chrome expert in all phases. Address E 362, Tribune.

DESIGNER, draftsm., arch., furn., wood, met., radio cabts.—Full or part time. Euc.4108R.

Salesmen.

SALESMAN — Sales mgr.; dynamic, energy, plus enthusiasm. Sales producer. Wants reliable connection. Address T 99, Tribune.

Chauffeurs.

CHAUFFEUR—36; white; will work eves., Sat. and Sun. Plaza 7495. Dick.

CHAUFFEUR—Exp. Colored. Can give good reference. Oakland 6175.

CHAUFFEUR—COL.; EXP.; REFS. ENGLEWOOD 7899.

CHAUFFER—White; draft exempt; careful driver; A-1 ref. Address E 363, Tribune.

CHAUFFEUR—Col.; bus. man or sm. pri. fam. Free to travel. Address O Y 483, Tribune.

Stenographers, Typists, Etc.

STENO.-SECY.—A1; 15 YRS.' SALES AND MFG. EXP. HUMBOLDT 1162.

Miscellaneous.

EDUCATED yng. man—26; exc. eng. and const. background; draft exempt; marr.; seeks position with future. Lon. 3710—ext. 19.

MAN desires part time work after 6 p. m.—Exper. screw mach., factory work or other. Address K 524, Tribune.

OPERATOR—Switchboard. Col. 5 years experience. Ph. Wentworth 3225, Apt. 88.

EXP. delivery man—With car; wants full time work. Phone Victory 6574.

SITUATIONS WANTED—WOMEN.

Bookkeepers and Clerks.

BKPR.—Full chge.; typist; all office routine; ex. exp. Address T 117, Tribune.

Executives and Managers.

PURCHASING ASST.—Thoro. exp. in mfg. buying; know sources; rapid typist; dicta.; some shorthand; start $30. Spaulding 3616.

AGENT-[Mgr.] Apt. Bldg.—16 yrs. exp. Gd. refs. Apt. and sal. Address T 84, Tribune.

Professions and Trades.

COL1REST

TO RENT—ROOMS—CENTRAL.

Hotel Rooms.

$5.00 WEEKLY—$5.00.
Weston Hotel, 355 W. Madison-st.

TO RENT—ROOMS—SOUTH.

BENNETT, 7833—Couple will rent large comf. rm. to bus. girl; home privl.; $5.

CORNELL near 78th—Most desirable room and sleeping porch; 2d; modern; private; reas.; Gent.; surf., L, I. C. Regent 5117.

DORCHESTER, 6144—1st, dble. rm., $5; sgl. rm., $3. Private family. Plaza 3218.

DORCHESTER, 6206 S.—Newly dec. large, lt. rm.; "L" and I. C. transp.; priv. family.

DREXEL-BLVD., 4448—New. furn. outside rm., pri. bath; avail.; gentleman. Bou. 1395.

ELLIS, 4745—Large, comf., newly dec. rms.; sgle. or double; reas.; all tran. Dre. 8382.

EAST END, 6955—Room adj. bath; private entrance; near I. C.; reas.; garage opt.

EVERETT-AV., 5508—Nicely furn., sgle. and dble. rms.; also kitch. hskpg.; 1 blk. Outer-dr., nr. I. C., bus, surf. Reas. But'ld 9339.

HYDE PARK-BLVD.—Attr. liv. rm.; bedrm., bath, in priv. home; accom. 2; conv. trans. 15 min. to loop; reas. Plaza 5272.

HYDE PARK-BLVD. 5488, CECIL HOTEL. Light rooms, $5.50 wk.; shrws.; I. C.; bus.

INGLESIDE-AV., 6211, 2d apt.—Attr. sunny outside rm.; private family; all trans.

KENWOOD, 6515, S.—Lg., sunny rm.; clos.; conn. bth. Suit 1 or 2; twin beds; all tr.

LAKE PARK, 4426—Lge. rm.; 1 or 2 gents., empl.; adj. ba.; pri. res.; nr. I.C., all tran.

MINERVA, 6516—Large, light rm. Private fam., $3-$4. Nr. all tr. O'Brien. Dor.1987.

NORMAL-BLVD., 6400—New double inador bed; all trans.; daily, $1.50; weekly, $7.

PERRY, 6925 — Clean, light room; adjoin. bath; good transportation. Reasonable.

SOUTH SHORE—Lge. attr. room; 1 blk. Bryn Mawr I. C.; gentleman, $4.50. Mid. 1983.

THROOP, 6834—Large room; private entrance; adjoining bath; gents or couple.

UNIVERSITY-AV., 6215 — Hotel Royalton. $6.50 week up; newly furn., private bath; complete hotel service; ½ block L station. 20 minutes to loop. Plaza 8500.

WOODLAWN, 6507—Large, light, well furn. frt. rm.; priv. fam.; all trans.; gent. pref.

LIVE AT THE "Y"
All club facilities; conv. to everything; I.C., bus surface; full 24 hour service. Single rooms, $5 to $7 wkly.; double, $4.50-$6. HYDE PARK Y. M. C. A. 1400 East 53d-st. FAirfax 5300.

LARGE, light front rm.—Priv. family; 1½ blk. I. C. sta., 18 min. to loop. Mid. 4914.

73D, 2540 E.—Pleas. rm.; ref. home; $5; with brd., $10; 1-2; I.C.,surf.;gar.Sou.8918

72D, 1541 E.—2 newly furnished sleeping rooms; excellent trans. Fairfax 8766.

68TH-ST., 1416 E.—2d. Gent emp. Con. bs. I. C., surf. Priv. fam. Reas. Dor. 6545.

BUSINESS man—Rm. with bath; priv. family; restricted; U. of C.; transp. Hyd. 9164.

MODERN large rm.—Prv. bath; garage; S. Shore; conven. I. C.; refs. Saginaw 1852.

60TH-ST., W., 315 [Princeton]—1 rm. furn. or hskpg.; $4-$5 week; auto yard; nr. L.

SEVENTY-FIRST-PL., E., 1308—Cozy slp. r.; warm, comfort.; $2.50; exc. tr. Hyd. 9088.

70TH-ST., 2352 E.—Widow will rent bedrm. to wom. emp. Nr. S. Shr.-dr., $5. Dor. 5433

65TH-PL., 1449 E.—Nr. park; sleeping rms. $2-$3; daylight rooms; all transport.

TO RENT ROOMS—SOUTHWEST.

RICHMOND, S., 6525—Nicely furn. rm., suitable for 1 gentleman. Republic 3085.

TO RENT—ROOMS—NORTH.

ARLINGTON-PL., 649—Cheerf., lge., frt. r.; pri. hm.; man pref.; nr. Lin. Pk. Lin.0837.

ASTOR-ST., 1318—Lge. dbl. front rm.; pvt. bath; also single rm.; quiet.

COL2REST

TO RENT—HOUSEKEEPING ROOMS.

North Side.

DOVER, 4537 N.—Clean front rm.; 2d; r. w.; private residence; all trans.; adults.

DOVER, 4608—2 rooms; sleeping porch; adults; 1 block E. of Clark; bus at door.

FARRAGUT, 1451—2 rms. and pch.; light, cln., warm; h. w. ht.; gas, elec., r. w., lin.

FULLERTON-PKWY., 444—1 rm. kitnt.; priv. bath; refrig.; gd. tran. No transients.

KENMORE, 4731 and 934 Leland—Clean, 1-2 rm. kits.; well furn.; frig.; $3.50 up.

KENMORE, 4618—KENMORE APT. HOTEL, 1-2 room kitchenettes; $5 to $10 week.

KENMORE, 4011—Desirable 2 rm. apt.; refrig.; nr. shwr., bath; exc. trans.; adults.

KENMORE, 4021—1½ rm. kitchenette; 1st fl. front; refrig.; for 1 or 2 adults.

KENMORE, 5030—Nicely furn. 1 rm. frt. apt.; reas.; gd. trans.; suitable 1.

LA SALLE, N., 1525—Nr. Linc. Pk., beach; sgl. hskg. rms.; run. water; $2.50-$3.50.

LEHMAN-CT., 2724—Frt. apt., refrig., kitnt.; dbl. frt. slpg. rm.; reas; nr. Diversey.

LINCOLN PARK WEST, 2118—Lg. hskpg. r. overlkg. pk.; new. dec.; slpg. rm.; reas.

MAGNOLIA, 4532—1 and 2 clean front rms. All trans. In shopping dist.; $5 up.

SHERIDAN, 5016—1 rm. apt., 18x24, sun porch; Frig. Also new. dec. 1 rm. apt., reas.

SHERIDAN, 655—Newly decorated 3 rooms; private bath; reas.; all trans.; adults.

SHERIDAN, 4436—3 rm. apt.; nice. furn.; new. dec.; refr.; pri. ba.; pch.; all tr.; adts.

SHERIDAN-RD., 4825—3 rms.; real kit.; pri. bath; elec. refr.; new. dec.; suit. 3 adults.

SHERIDAN, 5901—Kitchenette apts.; newly dec.; nicely furn.; $3.50 up. Well. 3845.

SHERIDAN, 4723—Nicely furn. and decor.; 1 room kitch.; refr.; md. serv.; $6.50 up.

WINTHROP, 4860—1-2 r. apts.; dec.; gd. fur.; frig.; exc. tra.; 1 rm., $5 up; 2 rm., $6.50 up.

WINTHROP, 5210—Redecorated, warm 1 rm. kit.; $3.50-$4.50; slpg. rms., $3; all tr.

Northwest Side.

LE MOYNE, 3246—Nr. Humb. Pk.; attr. 1-2-3 r. kit., newly, furn., refg.; all trans.

West Side.

HOMAN, 323 S.—2 attr. lg. rms.; real kit.; pri. pch.; refr.; lg. closet; adlts.; $8.50.

WASHINGTON-BLVD., 1303 — Hskpg., slpg. rms., $2.25 up; excellent transportation.

WEST END, 3845—Beautifully furnished clean 1 and 2 rm. apts.; also slpg. rms.

BOARD AND LODGING.

South Side.

ELLIS, 5016—Warm comf. rm.; new. dec.; r. w.; pri. res.; exc. meals; gd. tr. Ken. 1861.

KIMBARK, S., 6542—Pleas., clean room; exc. cookg.; all trans.; gent. pref. Mid. 7583.

TROY, 5959 S.—Lge. rms.; showers; recreation rm.; best food served; marr. couple; gents; priv. dining rm. optional; reas.

62D, E., 1111, 2D APT.—Rm. and board; home ckg.; stm. and elec.; $7 wk. Fai.8543.

65TH-ST., 1551 E.—Well furn. rm. 1-2; home privl.; exc. meals; all tr. Dor. 4658.

ATTR., congen. home for yng. people. New. furn. Reas. I. C., L, U. of Chi. Plaza 9709.

North Side.

WOLFRAM, 830—Gentleman; sgl. rm.; good home; exc. mls.; all trans.; $8. Buc. 3294.

SHERIDAN, 5643—Hse. on pr. bch.; dbl., sgl.; exc. mls.; reas.; pr. fam.; all tr. Sun. 9319.

CHEERFUL rm. in priv. apt.—Suit. 2 bus. girls. 2600 N., 1200 west. Lincoln 1130.

Convalescent Homes.

REST Home in country for aged folks—Beaut. surroundings, gd. food and care, 3 mi. from La Porte, Indiana. $50 per mo. and up. Mrs. J. Bartol, R. R. 3, Box 81, La Porte, Ind.

IDEAL for Elderly—Beau. grounds; lovely beds; tray serv., dorm. $30-$40. Gra. 9123.

WANTED—TO RENT—ROOMS.

RM. wtd. by resp. yg. man, pri. fam.; Gentile or Jewish; $3-$4. Address N A 239, Tribune.

HOTELS AND APARTMENT HOTELS.

NEAR NORTH SIDE
A livable apartment high up in this 17 story apartment Hotel, commanding a splendid view of Lake Michigan, Streeterville and the loop from 3 exposures—styled by a well known interior decorator. Unusual appointments consist of radio, modern furniture; completely carpeted floors; a Moorish tile bath in colors; grass cloth walls and beamed ceilings. Offered with all service and ready for immediate occupancy at $79.50 per month.
CANTERBURY COURT
1220 NO. STATE-PKWY.

THE POINSETTIA
FOR BETTER LIVING
SPACIOUS 3 RM. APTS., $100-$115. POPULAR RENTALS. I. C. 2 SHORT BLOCKS. MOTOR COACH AT DOOR. CAR LINE 2 SHORT BLOCKS. SHOPPING DISTRICT 1 BLOCK.
5528 Hyde Park-blvd.
DORCHESTER 7500.

DEARBORN PLAZA
KITCHENETTE APTS., $14.00 WEEK UP. SPECIAL MONTHLY RATES. Rooms $10 per week; daily, $2.50 up. Walking distance to the loop. 1032 N. DEARBORN-ST. WHI. 6464.

WINDALE HOTEL
6019 N. WINTHROP-AV. LON. 2840. $6.50 WK. AND UP. DAILY, $1.50 UP. ALL RMS. WITH PRIVATE BATH-SHWR.

BREVOORT HOTEL
120 W. MADISON-ST.
UNDER NEW MANAGEMENT. Daily rates from $1.75. Weekly from $8.00.
Home of the Crystal Tap

40 EAST OAK
Catering to a clientele of the highest type—offering the best value for your rental dollar. Transient or permanent, your stay will be delightful. [1000 NORTH.] WHITEHALL 6040.

HOTEL COMMODORE
5547 KENMORE. LON. 7040. SINGLE, $8.50 WK.; DOUBLE, $10 WK. All rooms with tub and shower; newly furn.; complete hotel service; coffee shop.

LINCOLN PARK ARMS
2738 PINE GROVE-AV. LIN. 1400. 1 to 3 ROOM FURN. APTS. COMPLETE HOTEL SERVICE. RATES $50 UP.

HOTEL DEVONSHIRE
5 MINUTE WALK TO LOOP. Newly decorated, modernized rooms. COMPLETE SERVICE, $6 WEEKLY. 19 E. Ohio-st. Sup. 4900.

SHERIDAN PLAZA
SHERIDAN-ROAD, AT WILSON. 400 rooms with bath. $2 DAILY AND UP. MONTHLY RATES.

WELLINGTON ARMS
2970 SHERIDAN-RD. 1 to 5 room apts.; furnished and unfurnished; $42.50 up. Bittersweet 4600.

PARKWAY HOTEL [facing Lincoln park]. Newly decorated and furnished rooms, suites and studios, from $3 daily. $15 weekly; $45 monthly; loop 12 min. 2100 N. Lincoln Park West. Div. 5000.

FOR YEAR 'ROUND COMFORT—LIVE AT
The Stevens Apartments
1 room, $55-$85; 2 room apts., $120 up. 720 S. Michigan. WABASH 8450.

KENARD APT. HOTEL
5746 KENMORE. Select 1 and 2 room apartments; bedroom apts. accom. 3-4; ½ blk. lake, all transp.; complete hotel serv.

1244 N. DEARBORN HOTEL
UNUSUAL values; newly decor. furn. rms. WALKING DISTANCE FROM LOOP. $6 per week; $1.50 daily.

Chateau Hotel, $7.50 Wk.
3838 BROADWAY. LAKE VIEW 8310. Beau. rooms; pri. bath and shwr.; 2 clos. firepr. bldg.; spec. mo. rates; $1.50 day.

ATLANTIC HOTEL
400 rooms, from $1.50 to $3.50 day. CLARK AT JACKSON—Downtown Chicago.

WACKER Hotel—New fireproof bldg.; outside rms.; priv. bath, $8 wk. up. An A. A. A. Hotel. 111 W. Huron-st., corner Clark.

BUENA PARK HOTEL.
4145 Broadway—350 newly furn. outside rooms, $6 wkly. up; L, bus, st. car at door.

LAKELAND APT. HOTEL—Mod. 1 and 2 rm. kitch. from $42.50. 4541 Sheridan-rd.

CHELSEA HOTEL, 920 WILSON-AV.—Rooms as low as $6.00 a week, $1.50 daily.

PLAZA HOTEL—Clark and North-av. Hotel rooms, suites, kitchenette apts. available.

CHOICE accommodations and appointments at the MARYLAND Hotel, 900 Rush-st.

739 BELMONT—Lakeview Hotel. Kitchen; elec. Complete service. Lakeview 8722.

OLYMPIC HOTEL—$6 WK.; $1.50 DAY. ALL RMS. BATH, RAD. 1015 N. Clark.

DEWEY APARTMENTS in the Edgewater Beach Hotel. Telephone Longbeach 6000.

APARTMENTS AND ROOMS TO SHARE.

BUSINESS girl will share 4 rms. apt. with same; South Shore; excellent transportation; $27.50 mo. Midway 3898.

PROF. woman will share comf. apt. with lady nr. Rav. L, st. car; garage. Ind. 5693.

REF. bus. girl wants same sh. 3½ rm. apt.; rest.; nr. N. Randolph 1874 wk. da.

GIRL will sh. attr. 5 rm. apt. with girl or couple; ref. exch.; N. S. Michigan 9352.

BUS. woman share 3 rm. apt., N. side, with same; twin beds; reas. Edgewater 6431.

REF., cong. girl select, share apt. with same. Nr. North. Address K 552, Tribune.

WOMAN will shr. with same desir. 2½ rm. apt. 5501 Cornell-avenue. Fairfax 1636.

ROOM RENTAL SERVICE. 30 E. Adams. SERVICE FREE. Sta. 9446.

WIDOW share 5 rm. apt. with 1 or 2 bus. ladies; twin beds; all trans. Hol. 7871.

WILL share rm., tw. beds, $2.50 per wk., or rent sep.; N. Si. Ph. Web. 2878, Mr. Davis.

TO RENT—HOUSES.

Northwest Side.

6 RM. brick bungalow—H. w. heat; stoker; 1 car garage; rent $55 with option to buy. 4830 N. Harding. Irving 1231.

Suburban—North.

FINE 6 ROOM RENTAL BARGAIN.
For Oct. 1st; near depot and stores; newly decorated; modern interior; fireplace, bookcases, buffet, and den; stoker heat; fenced garden and yard. W. R. MITCHELL. Tel. DEERFIELD 29.

LAKE Forest—Well located house, 8 rms.; 4 bedrooms, 3½ baths; oil heat; 2 car garage. Immediate possession. Rental $135. JOHN GRIFFITH, INC., Lake Forest 485.

SUBLEASE—6 rs.; 3 bdrs., stove, refr., gar.; $62; nr. schls., tr. 624 Vernon, Glen. 1799.

NORTH SHORE—Houses and apartments. McGUIRE & ORR, Evanston. Rog. 3213.

TO RENT—FURNISHED HOUSES.

3 RM. cottage—All impr.; 1 blk. trans.; $22.50 mo.; adults. Lackawanna 7942.

TO RENT—APARTMENTS—GENERAL.

CHOICE APTS.—Reasonable rentals. Good locations. Central 3338.

TO RENT—APARTMENTS—SOUTH.

1, 2, 3, 3½ Rooms.

1½-2 RMS., $29.50-$40—Free gas; 2 blks. L; bus at door. 4338 Drexel. Oak. 4951.

3 RMS. and small kit.—Slpg. pch.; auto. ht.; elec. refr.; blk. I. C.; $35. 1531 E. 72d-st.

5114 KIMBARK—Front 3 rm. kit. Cross vent. Own. oper. bldg.; $65; I. C., bus.

2½ RM. bedrm. apt.—Incl. gas, light, refr.; $42.50; Oct. 15. 5114 Harper.

MOD. 2½ rm. apts.—Tile bath; refrig., stoves; stm. ht.; free gas; $40; im. poss. Por. 7854.

4, 5, 6, 7 Rooms and Larger.

VISTA HOMES
5844 STONY ISLAND-AV.
6, 7 AND 8 ROOM APTS.
DOORMAN—ELEVATOR—GARAGE. Overlooking Jackson Park. A modern fireproof bldg. Spacious rooms. HOGAN & FARWELL, INC. Exclusive Agents. Representative on premises. Dor. 2717.

10 RMS., 3 BATHS, $125
5027 DREXEL-BLVD.
We offer this completely reconditioned apt. to a family of refinement at a price far below value. Large, spacious grounds. Shown by appointment only. Phone Mr. Nelson, Triangle 6215.

520 SURF
[1] 4 rms., [1] 15 rm. mod. newly decorated; tile bath; exceptional location and transp. Very reasonable. Agent on premises.

50TH and Dorchester, 6 rms. ... $72.50
6344-50 Kenwood, 4 rms. ... $52.50
8705 So. Chicago, 4 rms. ... $47.50
SCHMIT & WATT.
77 W. Washington. Randolph 1984.

5 ROOMS, $60.
741 E. 81ST-ST.
Large, light, rms.; tile bath; enameled woodwork; ample closet space; immed. poss. See today and move right in!

5 ROOMS, $65.
6740 EAST END-AV.
Liv. rm. and din. rm. across front; lge. rms.; ample closet space. Jan. on prem.

DE LUXE 6 ROOMS, 2 BATHS, 2d APT. Canvas walls; near schools; good shopping distr. 7831 Essex-av., see janitor, or call Oak Realty Co., Inc., Rad. 7211.

6 Rms., 2 Baths, Shower
7822 Phillips-av.; newly dec.; imm. poss. New stove, G. E. refr., inl. linol.; garage.

7740 KINGSTON—6 rm. apt., 1st fl.; 2 compl. tile bath, 1 extra shower; gar. Agent on premises, 2d fl. Saginaw 6049.

DELIGHTFUL 6 r.—Tile ba.; encl. pch.; gar. Nr. I. C., schl. 7437 Crandon, 2d. Sag. 1374.

6757 OGLESBY-AVENUE.
Sublet 5 lg. rms.; canvas walls. Fat. 5168.

5 RMS.—Natl. fireplace; refrig., t. t. stove; nr. I. C.; $45 mo. Gilbert, 1517 E. 57th.

MOD. 5 rms., 1st flr. frt.; tile bath, shwr.; exc. trans. 6816 S. Union-av. Abe. 1016.

6914 OGLESBY-AV.
7 rms., 3 baths; canv. walls; $110.

3045 E. 79TH-st., 2d apt.—Nr lake; 6 rms., stove ht.; $35. Apply 7817 South Shore-dr.

7 RMS.—3 baths; screened porch; nr. lake; restricted. $90. Oakland 8886.

7048 CHAPPEL-AV.—Imm. possess. 5 beau. light, airy rms.; 1 block Jeffery I. C. sta.

4530 DREXEL-BLVD.—5 rooms; 1st floor. Canvased walls. Newly decorated.

4448 DREXEL-BLVD.
5-6-8 rms., $52.50 to $85. See manager.

SUBLSE.—1¼ yrs., 6 rms.; sun par.; 2 baths. Reduce to $65. 4734 Ingleside. Dre. 2250.

1237 W. MARQUETTE-RD.—Modern 5 rooms; shower; elec. refr.; arches; $55. Ced. 4791.

6 ROOM flat—2d floor. 5603 S. Throop-st. Englewood 2414.

5478 WOODLAWN, 2d—7 rms.; scrd. porch; stm. ht.; table t. stove; cab. sink.; refrig.

354 NORMAL-PKY.—3 bedrs.; gl. pch.; frig., schls., chur.; fine nabhd.; gd. tr. Wen.3563.

TO RENT—APARTMENTS—NORTH.

General List.

900 North Michigan-av.
2 to 4 room apartments each differently designed and distinctive in its many features. This unusual building offers the finest in setting atmosphere and service. Come in and see these apartments. Rentals from $75. Resident Manager will show. Telephone Superior 4000. Ross, Browne & Fleming, Managing Agents.

AQUITANIA
5000 MARINE-DRIVE
ONLY 3½-4 ROOMS LEFT. COMPLETELY MODERNIZED APTS. Beaut. view of lake and park. 24 hr. elevator service. B. E. ST. CLAIR, MGR. LON. 2928.

2000 Lincoln Park West
OVERLOOKING THE PARK AND LAKE. 2-3-4 room apts. now avail. from $57.50. Modern 16 sty. fireproof bldg.; spacious rooms; exceptional closet space; excellent transportation; close to schools, churches, and shopping. Doorman. Peter F. Reynolds Co. Lin. 3663. Div. 0014.

3314 LAKE SHORE-DR.
Overlooking Park and Yacht Harbor. 1½-3-3½-4 ROOM APTS., $60 UP. Finest modern appointments. All electric kitchens. Free electricity and refrigeration. Roanoke Real Estate Co. Lake View 4130.

EASTLAKE BEACH APTS.
7649 Eastlake-terr.; 4 lge. rms., 5 eff.; PRIV. BEACH; new table top stove, cab. sink; restricted. Howard L. bus.

The Farcroft, 1337 Fargo
Desirable 3½ and 4 rm. apts.; elev. bldg.; tile bath, switchbr., maid serv. available.

1214 JARVIS-AV.—Lake apts.; 2½-4-5 rms.; all outside rms.; private beach; garden and lake; 1 block bus, L. Rogers Park 4825.

WELLINGTON ARMS, 2970 SHERIDAN-RD. 1 to 5 rm. kitchenettes; furnished or unfurnished; starting at $42.50. Bit. 4600.

1, 2, 3, 3½ Rooms.

4518 SHERIDAN-RD.
Modern new 1 and 2 rm. apts.; all latest equip. Rents from $35, including gas. Immediate occupancy. Agent on premises. WELLS, CHINBERG & CO., 4707 Broadway. Longbeach 4103.

3½ ROOMS, $47.50
7736 EAST LAKE-TERR., 1st.
Free refrigeration; facing lake; modern; near schools; shops, transportation, etc. SCHOENLANK & KIRSCHNER. SHE. 8820.

ONLY ONE APT. LEFT.
3 rms., bedrm.; mod. elevator bldg.; inador; shwr.; free util.; $58; conces.; exc. loc., blk. Bdwy. 3449 N. Elaine. Bit. 5634.

1400 LAKE SHORE-DRIVE
Living rm., bedr., new kitchen; gas, elec., refrig. incl. in rent; $77. Agent. Whi. 4180.

SUBLEASE—Attractive 3½ rms.; in elevator bldg.; conven. located, nr. No. Side. Sell nice furniture at great loss. Excell. oppor. Superior 4955. Apt. 1012.

SUBLEASE—5th fl., 2½ rm. apt., tile bath. In beautiful 20 story bldg.; transp. $52.50. To June 30, 1942. Immediate occupancy. 1100 N. Dearborn, Superior 4955.

432 SURF-ST.—Modern 2-3 rm. apts.; new. dec.; exc. trans.; imm. poss.; $40-$47.50.

SURF-ST.—3 rms., w. w., t. t. stove, refrig., exc. trans. $37.50. Buck. 5669.

429 SURF-ST.—2 rm. kit. apt.; gas, light, refrig.; nr. Linc. Pk.; $42.50. Well. 8384.

3½ RMS.—¼ blk. W. Sheridan; ½ blk. S. Belmont; mod. dec.; new ref. 3159 Hudson.

3 RMS., 1st fl. rear—Heat, gas, electric; $30 mo.; good trans. 549 Dickens-av.

666 N. DEARBORN—1½ room kitnt.; tile bath, shower; free refrig.; light and gas.

2 RM. apt.—Gas, light, refrig. incl.; $32.50. clean; nr. pk., gd. tr.; adults. 819 Windsor.

SUBL.—2½ room modern apt.; canv. walls; lt.; exc. trans.; $37. 2746 Hampden-ct.

TO RENT—APARTMENTS—NORTH.

1, 2, 3, 3½ Rooms.

DENIFER APTS.
1038-52 BALMORAL
4 RM. SPACIOUS HIGH GRADE APTS. in refined elevator bldg., nr. lake and Edgewater Beach Hotel. Tile bath, step-in shower stalls; gas, refrig., elec. incl. in attractive rentals. Manager on premises.

4, 5, 6, 7 Rooms and Larger.

219
LAKE SHORE-DRIVE
5, 6 AND 7 ROOMS
DOORMAN. ELEVATOR MAN. HOGAN & FARWELL, INC. Managing Agents. 664 N. MICHIGAN. WABASH 7300.

DE LUXE 4 RMS.
Bldg. now being modernized; new all steel kit. with t. t. stoves and G. E. refrig.; new all tile bath; fluorescent lighting; decorating supervised by int. decor.; avail. Oct. 1; $52.50. 6422 N. Greenview.

5060 MARINE-DRIVE
New 4-5 room apts.; park, lake view, elev. bldg.; elect. kitchens with breakfast nook; tile baths, Venetian blinds. Doorman. Mgr. on premises. Lon. 5975.

5 ROOMS
Lobby floor. Reas. rental. Mr. Buller. Buc. 4041. 3100 SHERIDAN.

ROBERT L. JOHNSON
Desirable apts. at reasonable rentals.
6612 N. Ashland; 5 rooms ... $60.00
3929 N. Keeler; 5 rooms ... $60.00
See janitor or phone Randolph 0112.

2335 COMMONWEALTH
4 and 6 rooms; elevator bldg. in excellent location. Rentals, $80-$110-$120. AGENT ON PREMISES OR CEN. 5050.

SUBLEASE Beautiful ultra modern 4 rm. apt.—Opp. park; shower; newly dec. $52.50. Franke, 2326 Sunnyside. Edg. 3525.

BEACON-ST., 4741—6 ROOMS, large closets. All trans.; near schools. Immediate possession. See today. Bri. 9535.

1906 LINCOLN PARK WEST—Block from park; 4-5 rooms; elec. refrig.; $44-$47.50. H. W. CROXTON, 4723 BROADWAY.

6 ROOMS, TILE BATH, GARAGE, $75. Heated; large cor. lot; desirable. 7254 Ridge. Wilkinson. Hol. 2677.

6 RM. apt.—Hot water heat; shower; best transportation. 4836 N. Winchester-av.

1301 ELMDALE-AV.—5 rms.; modern; near lake; good trans.; $62.50. Fra. 0353.

4714 N. ARTESIAN—Mod., 6 lge. rms., 1st fl.; whi. wdwk.; exc. trans. Ard. 6287.

3546 RETA—5 rooms, glazed porch; steam heat; refrig., stove, linoleum. $57.50.

1505 GRANVILLE—5 large, bright rooms; tile bath. Agent at bldg., or Linc. 2717.

ARDMORE, 1239—4 rms.; newly decorated; restricted; $50 month. Ardmore 6707.

958 W. CUYLER—5 rms., sun parlor; light; all transp.; sub-lease. Lake View 10078.

829 MONTROSE—5 and 6 rm. mod. apts.; nr. lake and pk.; $50 and $55. Lon. 2820.

BEAUTIFUL, modernistic 5 room apts.; all tr.; $72.50 up. Res. mgr., 4923 N. Wolcott.

GRANVILLE, 1746, 2d—4 rms.; refrig.; inador; t. t. stove; immed. occup. She. 2863.

3801 N. FREMONT—5 rms.; elec. ref.; all outside rooms; adults; good trans.; $57.50.

MARSHALL FIELD GARDEN APARTMENT HOMES, 411 Blackhawk-st. Mohawk 2711.

641 GRACE-ST. — 5 rooms; $63.00-$68.00; near lake, park, golf course, Lak. 6480.

6 RM. apt.—Elec. ref.; lge. rms.; enc. pch.; $60. Also 7 rm. res., $62. Juniper 4309.

5 RMS.—Furnace ht.; 1st flr.; adults only; no dogs. 2055 Pensacola-av. Buc. 9557.

6168 WINTHROP—Lovely 6 rooms, $65. John J. Kern, 1520 Devon. Sheld. 8600.

5 ROOMS—Light, airy; good transportation. 4534 N. Artesian. Sunnyside 0685.

4 ROOMS—STEAM HEAT; CORNER BLDG. 1734 WABANSIA.

6 RMS.—White wdwk.; built-in tub, shwr.; cab. sink; gar.; all tr.; $50. Well. 1100.

5319 N. PAULINA—5 large rms. and htd. slpg. porch. Rent $57.50. Hol. 1860.

TO RENT—APARTMENTS—NORTHWEST.

1, 2, 3, 3½ Rooms.

3½ LG., light rms., 2d flr., $40—Gd. trans.; Logan Sq.; Nov. 1st. 3425 Drummond-pl.

4, 5, 6, 7 Rooms and Larger.

5 NEW model rms.—Garage; excel. loc. Humboldt Park. 1653 N. Troy. Belmont 2887.

6240 GRACE—Mod. 5 rms., 1st fl., htd.; tile bath; ref., stove; $57.50; adults. Kil. 7061.

COR. 5 rms.—Tile bath, shwr.; new refrig.; t. t. stove; adults; $60. 2723 N. Lockwood.

4 RMS.—Canvas walls, tile bath, 4 car lines, steam road. 4209 N. Kedvale-av.

2001 EVERGREEN-Av., 2d—6 rooms, stm.; reasonable. Humboldt 5019.

2257 N. KEDZIE—6 rm., 2 ba., 2 pches., arch. drs. Janitor, 3145 Lyndale, arnd. cor.

4 ROOM apartment—Steam heat. 1435 North Maplewood-av.

ROSCOE, 3741—5 lite rms., htd., corner bldg., 2d floor; hot water heat; refrig., stove.

TO RENT—APARTMENTS—WEST.

1, 2, 3, 3½ Rooms.

2 ROOM apt.—Hot water heat, gas, electric. $28. 3511 W. 5th-av.

LGE. sunny 3 rms.—Electrolux, shwr., Ven blds. Adults; $20 mo. Apply 1159 Adams.

4, 5, 6, 7 Rooms and Larger.

Attractive, Modern 6 Rooms
Large rms.; double plumbing; ample closet space; encl. pch.; free gar.; 1st class decorating; $65. 908 Independence-blvd.

6 LGE. rms.—Htd., refrig., t. t. stove, linoleum; newly dec.; gd. tr. 4817 Van Buren.

1232 S. WOOD—4 rms., front flat, bath, gas, water htr.; $15. Adults. Canal 5379.

1127 N. LE CLAIRE, 3d fl.—6 rms., sublease reasonably. Estebrook 0509.

4 ROOM apt., near transp. 918 N. Menard-av. Columbus 5609 or Austin 0585.

5 RM. apt.—Stm. ht.; janitor service; cor. Refrig. $50. 405 S. Karlov. Ked. 3387.

3258 POLK-ST.—6 rms.; decorated; stm. ht.; elec. refrig.; possess. now. Man. 1900.

5 RM.—2d flr.; stm., h. wat.; gd. tran.; tile bath; $50. 2342 S. Marshall-blvd.

TO RENT—APARTMENTS—SUBURBAN.

NORTH.

Evanston—15 minutes to loop.

498 SHERIDAN-RD.
5 ROOMS, 2 TILE BATHS.
Beautiful, spacious apt., living rm. 14x25, high ceiling, picture windows, woodburning firepl. No long hall. Large, light, modern kitchen. Mr. Raymond. Rog. Pk. 0458.

"THE OAKS," 1505-9 Oak-avenue, Evanston—6 room apt.; available; modern; tile bath. Exclusive residential district. Reasonable. Janitor on premises. Tel. Davis 8357.

818 FOREST-AV.
5 rms. and sun par.; 2 tile baths; kit.; new G. E. refrig.; t. t. st.; reas. Gre. 5385.

Glenview—27 minutes to loop.

LARGE 7 rm.—Unfurnished, modern 2d floor apt.; pleasing suburban surroundings. No dogs. Ph. Glenview 230.

WEST.

Clarendon Hills—31 minutes to loop.

4 RMS.—In newly constructed hse. on 59th-st. and Harris, in Clarendon Hills. Adults. Call Cicero 2714 W. 6-9 p. m.

Oak Park—14 minutes to loop.

2 RM. corner apt.—Nr. transportation; sublet; 504 S. Cuyler, Oak Park. Euclid 4357R.

TO RENT—FURNISHED APARTMENTS.

(See Also Hotels and Apt. Hotels.)

SOUTH.

810 HYDE PK.-BLVD.—2-3-4 rm. apts. Bdr. apt.; accom. 4. Compl. refurnd. and redec. Homelike atmos. Rates $40 up. Ken.0940.

ST. GEORGE HOTEL, 1435 E. 60TH-ST. Newly decorated; smartly furn. 2 rm. apts. 24 hour services. I. C. transp. From $50.

6618 KIMBARK—3 rm.; pri. bath; very comfort.; for 3 or 4 adults only; all transp.

4 RM. mod. apt. Includ. gas and elec. $60. Nr. U. of C. 5732 Maryland. Dor. 6101.

6511 ABERDEEN-ST.—3 rms. Heat; electric refrig.; enclosed porch; $40. Garage.

FIFTY-NINTH-ST., E., 1534, 2d fl.—Comp. furn. 4 rm., 5 rm. eff.; nr. I. C.-Jackson pk.

854 E. 64TH-PL.—2½ rm. bedrm. apt.; nicely furnished; Frig.; gd. transp.

6543 UNIVERSITY — Desir. front 1½-2½ rms.; refrig. Adults, share bath. $35-$45.

SUNNY furn. apt.—In cor. bldg.; 1st fl.; $9 per w.; newly deco.; refrig. 5359 Maryland.

3½ RM. bedrm. apt.—Accom. 4; hotel serv.; nr. I.C., L and surf.; reas. 6230 Dorchester

NORTH.

2106 SEMINARY—4 rooms, 2 large porches; 10 minutes to loop; 3d floor; $48.

NICELY furnished 4 rms.—Modern; sleeps 4; $55. Sunnyside 6994.

LGE. 3 rm. apt.—Real kit.; refr. and gas; pch.; nr. lake; all trans.; 1st. 922 Argyle.

3 RM.—Unusual studio kitchenette; patio entrance; complete. Diversey 1333.

104 E. WALTON—Newly furn. and decor.; kitchenette apt.; priv. bath, $10 weekly.

4 RMS.—2 bedrms., comf. furn.; elec. refrig.; all trans.; $50. 2848 Seminary, 1100 W.

Test Your Facts Answers

Here are the correct answers to today's "Test Your Facts" questions:

1. [a] Samuel F. Smith.
2. [b] China.
3. [a] $15,000.
4. [a] Chicago, Boston, Philadelphia.

TO RENT—FURNISHED APARTMENTS.

NORTH.

EDGEWATER PLAZA
5425 N. KENMORE.
1 rm. kitchenette; mod. bldg.; elev.; new. dec.; 24 hr. swbd. Compl. Htl. serv. RENTS AS LOW AS $42.50 MO.

3½ Rm. Kitch. Apts., $80
Newly dec., mod. furnishings and carpeting. 24 hr. hotel service; 10 minutes to loop. NORTH PARK HOTEL, 1936 N. Clark at Lincoln Park.

$40—Millsfield Apts.—$55
3933 CLARENDON-AV., AT BROADWAY. Beau. 1½ rm. and bedroom apts.; excellent hotel service free; fireproof; elevator.

DUPLEX STUDIO APT.
Unique atmosphere; nat. fireplace; marble bath; mod. tile kit.; art windows; $60 up. 154 SCHILLER. Partly furn. MICH. 1541.

Exceptional 1½ Rs., $42.50 up
At lake; daily maid service; Loyola L; 20 minutes to loop. 1063 Columbia.

BEAUTIFULLY furn. 6 rm. apt.—Oriental rugs; combin. tub-shower; ½ bl. from drive, Belmont Harbor; reas. And. 2242.

BEAUT. furnished 2 room apt.—Dinette; free elec. refrig.; gas, maid service; L trans. OAKDALE APT. HOTEL, 1049 Oakdale.

SMALL apt.—2 bedrms., bath, living rm., kitnt.; mod. bldg.; 2 blks. Drake; $150 winter mos. or longer. Whitehall 7482.

FRESH and colorful are the 2-3 rm. apts. at THE ADMIRAL, 909 Foster-av.

434 ROSCOE, Apt. 9A—Must subl. 3½ rm. unfurn. if pref.; reas. Buc. 7280 or 3753.

4 RMS.—Completely furn.; nicely dec. Good trans. Reas. 4841 N. Ashland. Ard. 7574.

4 RMS.—White wdwk.; shwr.; ¼ blk. lake; L, bus; gas, refr.; $60. 1333 Touhy.

4322 KENMORE—Nicely furn.; new. dec.; 1 rm. apts.; all tr.; mod. rate; adts.; new. rf.

1358 GREENLEAF—Beautiful 3-4 rm. apts. 1 block L, lake, bus; reasonable.

4047 KENMORE—Newly dec. 2½ rm. apts., beau. furn.; maid serv.; exc. tr. Buc. 9776.

NORTHWEST.

3 RMS.—Nicely furn.; gas, elec., frigid.; good trans.; girls pref. 3731 N. Whipple.

WEST.

OAK PARK CHATEAU—1, 2, 3 room kit.; switchboard serv.; twin beds; restricted. 330 N. Austin-blvd. Vil. 8500. Aus. 8510.

ROSANNE—4024 West End-av.; 1½ rm. kit. apts.; refrig.; maid; linens; all tran. Reas.

4517 WASHINGTON—Attrac. 3 rm. apt. Newly decor. Elec. refrig. Col. 8589.

SMALL bung. apt., empl. cpl.; gas ht., lite; ref.; free aft. 7 p. m. 722 N. Lavergne.

WANTED—TO RENT—APARTMENTS.

MOTHER and daughter want 2 rm. kitnt. unfurn., heated. Address O T 446, Tribune.

FURN. apartment or house—4 to 7 rms. 2 bedrooms. Call Nevada 1816. Trudeau.

TO RENT—STORES.

South Side.

2136 INDIANA-AV. — Suitable for barber shop, delicatessen, currency exchange, etc. Hogan & Farwell, Inc. Wabash 7300.

517-31 E. 79TH-ST.—Heated; choice location; near theater; suitable all lines. Call Triangle 5060.

DRUG store, 6700 S. State-st.—Fixtures included; key at office, 6704 S. State-st.

TAVERN—Good location, 6706 S. State-st. Key at office, 6704 S. State.

1025 E. 82D-ST.—Nr. I. C. station; heart of 82d-st. shopping district. Wentworth 0430.

Southwest Side.

IDEAL location for live grocer or chain store—Size approx. 30x45; heated; decorated; basement space; reas. rent to respons. tenant. Jan., 6153 S. Kedzie or Ran. 8498.

North Side.

STORE—3 rms. in rear; shoe repair shop for last 30 yrs.; rent $25; stove heat; inquire 2d fl. front. 3852 N. Paulina.

CORNER STORE—FARRAGUT-DAMEN. Htd.; suit. any bus. Lng. 1997. Ran. 0750.

STORE—Steam heat, $45. Busy corner. 1932 Irving Park-blvd. Bit. 7100.

1028 LELAND-AV.—Store suitable for any business; steam ht.; $35. Delaware 7899.

Northwest Side.

5910 IRVING PK.-RD.—20X60 choice locations in center of retail activity; ideal for any line; lge. windows; h. w. ht. Stoltze & Co., 5905 Irvk Pk.

1876 N. HOYNE—3 large rooms in rear; stove heat; $32.50. Inquire above store or call Brunswick 7760 Monday.

CORNER STORE—5800 W. MONTROSE. Good for grocery or drug store. Kedzie 4308. Berkshire 5567.

WILL REMODEL TO SUIT TENANT. Rent bargain 4642 N. Central-av. H. F. PHILIPSBORN & CO. Fra. 8395.

CORNER store—Heated; good location for tavern. 2449 W. Fullerton. Bru. 2268.

STORE — In new district. Good for barber shop. Apply 7832 Higgins.

3817 FULLERTON-AV.—Store 17x75, hted. Suitable hats, shoes, etc. Ph. Spa. 6040.

SIDE st. cor. store—3 rms. rear. Suit. any business. Reas. For app. Berk. 7667.

ATTRACTIVE store in growing neighborhood—Reasonable rental. Merrimac 6604.

West Side.

ATTENTION FURNITURE DEALERS! HOUSEHOLD APPLIANCES.
5904 W. Roosevelt-rd.; excel. loc., 22x120; heated, full waterproofed bsmt.; frt. elev. Will remodel front to suit. In busy shopping dist. Call owner Ard. 3837.

2 STORES for rent—4359-4361 Archer-av.; single or double stores. Inquire at 4325 Archer-av. Tel. Laf. 9177; good transit corner suitable for any type business. [No taverns accepted.]

TO RENT—OFFICES AND SHOPS.

Central.

32 N. STATE, S. W. cor. Washington—Fireproof bldg.; one floor; also attractive offices; north light; night service; center Loop; single room furnished, $20; with reception room, $35 up; beautiful desk space. Phone, steno. SWIGART & CO., Room 601.

FURNISHED—CARPETED—CLEAN PRIVATE OFFICE AND RECEPTION ROOM. PRICE $15 AND UP. ROOM 420. 82 W. WASHINGTON-ST.

NICELY FURNISHED PRIVATE OFFICE—INSURANCE EXCHANGE BLDG. RENT REASONABLE. WEBSTER 3366.

FURN. priv. offices; also desk space; switchbd. serv. incl.; reasonable to right party. 130 N. Wells, Suite 1115.

PRIV. off.—Ven. blds.; well furn.; $17.50. Lewis, 30 N. Dearborn. Ph. Dea. 1847.

GIRL or man to answer phone in exchange for desk space. Webster 7621.

DESK SPACE, $7.50 MO.—Mail-phone service, $1 month up. 330 S. Wells. Rm. 706.

CORNER location for doctor or dentist. Reasonable. Elmo Hotel, 516 Rush-st.

333 N. MICHIGAN-AV.—Mail-phone service. Telephone-Secretarial Serv., Inc., Fra. 7100.

OFFICE, display or laboratory space. 154 East Erie-st. Whitehall 6026.

Outlying.

OFFICE-SHOP SPACE
1103 Lawrence-av. (2d flr.)
In the heart of the Uptown District. 15x32 Offices..$25 to $50 month. 33x32 Shop Space....$50 monthly. See, phone or write, MR. CLYDE BAILEY, 5550 N. KENMORE-AV. LONGBEACH 9160.

DOCTOR'S Office—Last doctor there 16 yrs. Large or will divide. 5355 Irving Park-rd. Palisade 9705.

NEWLY Decorated Office Space, Reception room, modern furniture, very reasonable. Vincennes 2401 or 5726.

6101 W. ADDISON—Cor. office, suit. anything but dentist. Call Van Buren 7566.

TO RENT—FLOORS AND LOFTS.

Just North of the "Loop"
18 E. Erie-st., at State-st. Attractive modern fireproof building. Entire second floor, 6,300 square feet. Apply 12 E. Erie-st., 3d flr., or see your broker. Sup. 3076.

WANTED—STORES, OFFICES, LOFTS.

STORE—With living space; N. W. side preferred; must be reas. Hay.7626 after 6 p.m.

CAMERAS AND OPTICAL GOODS.

CASH FOR YOUR USED EQUIPMENT. HOBBY CAMERA STORES
322 W. MADISON. DEA. 1474.

CAMERAS, equipt.—Nothing down, $1 week. We buy, trd., rt. On.Tu..Th..Sat.9; Sun. 5. BOLOTIN Camera, 729 Roosevelt. Can. 2112.

SPOT CASH FOR YOUR CAMERA. CHICAGO CAMERA CO., 2324 S. Michigan.

SEWING MACHINES.

SINGER, consoles—Like new, $39.50; port., $22.50; dropheads, $7; tms. 5455 Madison.

WE PAY CASH FOR USED SEWING MACHINES. ANY MAKE. KEDZIE 1300.

HOME FURNISHINGS AND FURNITURE.

(See Also Household Appliances.)

General.

AT JOHNSON'S.
SELLING GENUINE
FURNITURE MART SAMPLES
SAVE 40 TO 60%
DEALERS INVITED
No Change in Prices Yet
OPEN TILL 9 P. M. DAILY
3-Pc. Bedroom Sets—All styles..$19 to $95
7-8-9-pc. Dining Room Suites...$29 to $89
2-pc. Living Room Suites .....$19 to $99
Beautiful Lounge Chairs ....$9 to $28
Occasional Chairs—Large variety.$3 to $12
5-pc. Dinette Sets ....$6 to $28
Wood Beds—Twin and full size...$5 to $12
Twin Studio Couches ....$8 to $29
Desks and Secretaries ....$7 to $35
Dressers, Chests, Buffets ....$7 to $25
Innerspring Mattress Special $5
9x12 Rugs—All styles ....$10 to $45
TWO SHOWROOMS
203 E. OHIO
TERMS DEL. 9020
4750 Washington
AT CICERO-AV. COLUMBUS 9609.

Sensational Sale
FURN. MART SAMPLES
OFFERED TO THE PUBLIC
40% to 60% Savings
OPEN EVENINGS UNTIL 9
2 piece living rm. sets, odd sofas..$39-$99
3 piece bedroom sets................$39-$99
7-8-9 piece dining room sets........$39-$99
5 piece dinette sets...................$9-$29
Better grade twin studio couches..$15-$25
Occasional and pull-up chairs........$3-$12
Odd beds, springs, or mattresses....$5-$11
Kneehole secretary desks...........$10-$99
9x12 rugs ....$7.75-$69
Floor and table lamps..........$1.50-$8.50
Odd dressers, vanities, buffets......$13-$25
TERMS ARRANGED. DEL. 5824.
Hudgin Furn. Co.
471 E. Ohio-st.
2 Blocks South Furn. Mart
COR. LAKE SHORE-DR. AT THE LAKE.

BUY NOW AND SAVE
Repossessed parlor sets......As low as $22
Sample parlor sets............As low as $32
3 piece bedroom sets.........As low as $25
Kitchen sets, all kinds.......As low as $18
Twin sets, studio couches...As low as $12
Rugs, all sizes.................As low as $10
Slightly used lounge chairs..As low as $10
Sample dining room sets.....As low as $22
Desks and odd pieces.........As low as $10
HUNDREDS OF OTHER SENSATIONAL BARGAINS.
Nelson Bros. Outlets
EASY, CONVENIENT CREDIT TERMS.
[NORTH SIDE.]
4840 BROADWAY
[SOUTH SIDE.]
6910 COTTAGE GROVE
Open daily to 10 p. m. Sunday to 5 p. m.

Shrewd Buyers Save $400
10% Down—18 Mos. to Pay.
On 3 complete rooms of repossessed furniture—original cost $560, bal. due $159. Used 6 weeks. Includes living room, dinette, bedroom, spring, lamps, mirror, pictures, tables, occ. pieces, etc.
4153 W. ROOSEVELT-RD.
MEYER'S—OPEN EVES. AND SUN.

COOK COUNTY DISTRIBUTORS.
Furniture in Mfr.'s Warehse. 50% discount. 18TH CENTURY, FRENCH, SWEDISH.
$125—2 Pc. Silk Mohair Kidney Parlor.$89
$119—3 Pc. Limed Oak Bedrm. Sets....$69
$ 55—5 Pc. Swedish Oak Dinettes.......$32
$ 45—9x12 Leaf Broadloom Rugs.......$24
HOLLANDER WAREHOUSE—TERMS.
2420 N. MILWAUKEE-AV.
Open Daily to 9 P. M., Sunday to 5.

BEST BUYS IN TOWN
Sample parlor sets as low as $29.95; 3 piece bedroom sets, $39.50; kitchen sets, $24.95; rugs, 9x12, as low as $19.95; dining room sets as low as $39.50; desks and odd pieces as low as $10. Many other sensational bargains. Middle West Dist. Co.—601 W. Washington. OPEN EVES.; SUN., 9-5.

WANTED — Reliable Party to take over Beaut. 3 Rooms of Furniture Like New. Parlor Set, Bedrm. Set, Din. Set, Rug, Lamps, Tables, Pictures, Mirror, Dishes, Silverware, etc. All for $138. Will sep. Cash or Terms. $2.00 Wkly. Free Delivery.
IRVING, 7839 S. HALSTED
Open Daily to 9 P. M.—Sunday to 5 P. M.

3 ROOMS, $104
Practically new modern furniture. Consisting of beautiful living room set, dinette set, rugs, end tables, lamps, bedroom set, dishes, silverware. Complete or separate. $1 wkly. Warehouse Outlet, 1232 S. Halsted-st. Open eves. and Sunday.

REPOSSESSED FURNITURE.
3 rooms complete. 1 MONTH OLD bedrm. living room, dinette sets; rugs, lamps, table, mirror, pictures, etc. Cost $475. Sell for balance due, $128; terms. Open eve. till 10 p. m. and Sundays. MEYERS.
455 W. 63D-ST.

FURNITURE BUYERS! THIS WILL INTEREST YOU!! 3 ROOMS OF FURNITURE.
Complete with rugs; in excellent shape; $350 worth of furniture to be sold for balance due, $125; to reliable party, complete or separate; in Central Warehouse, 775 W. Jackson-blvd. See credit mgr., Mr. Cole.

October Clearance Sale
CARPET—FURNITURE—RUGS. Latest designs—EASY TERMS. IN VERSCHOORE'S WAREHOUSE, 4040 N. Kedzie. Open eves. 10; Sun. 5.

9x12—8x10 USED RUGS..................$2.50
500 YARDS USED CARPET.......50c YD.
9x12 NEW BROADLOOMS..........$15.00
228 NO. CICERO-AV. OPEN EVES.

REMER STORAGE SALE—EASY TERMS. PAR., BED., DIN. SETS, $29; RUGS, $15; SEAMLESS WILTON CARPETS, large size, 5822 N. Western. Open 3 eves., 9; Sun. 5.

IN SCHAULER'S STORAGE — E-Z TERMS. $350, 3-4 rooms sample furniture.....$169
9x12, 12x15 rugs, Wilton, Orient...$15-$49
4644 N. Western. Eves. to 9 ex. Wed. Sun. 5.

BAER STORAGE FURN.—Parlor, dining, bedroom sets, $29. 1927 MILWAUKEE-AV.

10,000 YDS. NEW BROADLOOM CARPET; 200 new 9x12 rugs; cheap. 5409 S. Halsted.

Central.

LINOLEUM LAID FREE—Carpet.; inlair, 69c-90c sq. yd.; used battleship, 73c; 12 ft. Quaker, 49c sq. yd.; Mohawk, Smith, Bigelow, Gullistan, etc., carpet, 79c yd. up. 1547 Roosevelt. Tu., Th., Sat., 9. Can. 1553

LINOLEUM LAID FREE—Inlaid 69c sq. yd. Felt base, 3c sq. ft. Carry all brands. 4812 N. Western. Ard. 4100. Open eves., ex. Fri.

South Side.

SELLING OUT-WHSE.
4,500 rugs slashed 55%. 6 more days.
900 yds. carpet, 85c; 2,500 yds., $1.25 up.
795 unclaimed 6x9, 9x12 to 9x18....$3-$33
895 new 3x5 to 9x12 to 12x25......$4-$79
675 Sample 4x6 to 9x12 to 12x30..55% off
CHECKER Cleaner Whse., 1301-07 W. 63d

MART FURN. OUTLET SALE.
3 rooms new modern furniture. Parlor, bedrm., dinette sets, rugs, pictures, lamps, tables, dishes, etc. VALUE $300. SALE PRICE $129, terms. 5725-27 S. HALSTED-ST. Open Tues., Thurs., Sat. till 10 p. m.

3,300 RUGS
Throw rugs, 9-12, 12-15, and larger. 520 yds. used Wilton carpet, $1.25. 900 yds. rose velvet, $1.95; 463 yds. green; 505 yds. brown; 501 yds. Burgundy hair carpet [new], $1.50 sq. yd. ROYALTON RUG CO., 4727 COTTAGE GR.

500 REAL BARGAINS.
French, 18th Century, Swedish, save 40-60%
Parlor, Bedroom, Dining Sets...$39-$98
150 Rugs, all sizes...............$14-$59
2-3-4 Room Outfits............$89-$189
Cash or Terms. Irving, 7839 S. HALSTED. Open daily to 9 p. m., Sunday to 5.

SAVE AT CITIZENS
2 AND 3 ROOM OUTFITS.........$89-$149
Visit our barg. bas. of stge. furn.
6231 COTTAGE GROVE. OPEN EVE.

9x12 RUGS $20-$25; 8 pc. wal. Dun. Phyfe din. set, perf. cond., $85; twin beds, $39; comp. par., bedrm., din. rm. sets, $25; studio couch, $22.50; pullup and lng. chrs., $5 up. Schwartz Stg.,7012 Stony Isl.Dor. 8100.

YOUR money back if you can beat our prices and quality on any type of furniture, rugs and appliances. Easy terms. 9012 COMMERCIAL. REG. 1918.

SAVE $150 on this outfit—3 complete rms. of furniture. Pay bal. due, $100 cash, tms. Open daily 9 a. m. to 10 p. m. 746 E. 71st.

$119 TAKES $340 value—3 rooms complete; parl., bed., dinette sets, rugs, lamps, tables. Terms. RAPP STORAGE, 5746 S. Ashland.

SOME living rm., bedroom furn., lamps, etc. Moving—see these Sun. till 5 p. m.; Mon. till 3 p. m. 5460 Hyde Park-blvd., 2d apt.

SACRIFICE beaut. furn. of my apt.; used 3 mos.; tms. if nec.; sep. Dealer. Fair. 1148

6 STORES—New and used furn., stoves, rugs and linoleums. 6730-42 Cottage Grove-av.

KERMANSHA rug—10.8x14.9; exc. cond.; Sacr. Lamps; occ. chairs; priv. Ken. 2848.

HOME FURNISHINGS AND FURNITURE.

South Side.

DUNN Bros. Storage Warehouse—Furniture for sale. 6714 Cottage Grove-av.

North Side.

8 PC. Fr. bedrm. set, $200; 145 yds. Fr. blue carpeting with padding, 1 yr. old, $200; 2 lg., 12 sm. orientals, 12 authentic Chinese prints, 8 oil paintings, Chinese and Belgian hand carved tables. Misc. items. Private party. Lake View 7373.

COMPLETE beaut. S. Calif. Coronado furn. of 3 rms., plus rugs, Fiesta dinnerware, linens, etc. Leaving city. Must sell at once. 546 Surf-st., Apt. 1-S.

MAPLE Furniture—Factory Samples—Living Room Suites at $32.50. Bedrm. Suites at $39. Dinettes at only $22.50. Big bargains. Wallen Fine Furniture Co., 3300 N. Clark.

HAVE SOLD OUR SUMMER HOME—Tables, chairs, desks, beds, rugs, etc., all must go. 6242 N. Clark-st.

COMPLETE furnishings of 2½ rm. apt.—Liv. rm. set, custom built, 18th century. Leaving town. Will sacrifice. Buc. 3463.

REPOSS.—3 rms.; like new; $99. $10 down. Eve. till 10. Advance Whs., 4342 Br'dway.

SCHUMAN Baby Grand and furniture. 5000 Marine-drive, Apt. 7C.

9 PC. DINING RM. SET, MAHOGANY; REASONABLE. BITTERSWEET 0733.

9 PC. din. rm. set, mah., $50; 6 yrs. old; quick sale. 4243 N. Winchester. 1st apt.

BABY bed, Krohl carriage, high chair, play pen; exc. cond. Sell all $35. Lak. 8545.

Northwest Side.

USED RUG MART
CHICAGO'S LARGEST USED RUG DISTR. MUST SELL AT ONCE, 1,658 RUGS. 685 unclaimed 6x9, 9x12 to 12x20.$3-$59. 492 samples, 4x7, 9x12 to 12x24..$5-$72. 1,250 yds. Wilton carpet, figured....$1 yd. Amer. Pneu. Carpet Clnrs., 3920 Armitage. Open Tuesday, Thursday and Saturday eves.

BRAND new J. Lind and 4 poster wd. beds; mod. beds, coil sprgs., mattress, $5.75 ea.; twin innerspr. studio couches, $17.50; 3 pc. bedrm. suites, $39.75, cash or tms. Chicago Bedding Co., 2645 Milwaukee. Alb. 1111.

RUGS — 8x10-9x12-9x18-12x15-12x18. Many others; all kinds, all sizes; Dom., Orientals. Caravan Rug., 3635 N. Central. Op. Sun.-eves.

West Side.

SAC. 9x12 Broadloom Wilton, $12; 9x12 gen. Oriental Sarouk Pat. rug, $40; 9x12 French Wilton, $25; 8x10, $8. 610 N. Cicero.

BEAUTIFUL 10 PC. DINING RM. SET, 4 PC. BEDROOM SET, LARGE RADIO. 4823 QUINCY. AUSTIN 2212.

LEAVING for the coast—5 rm. flat; furniture cheap. 5210 22d-pl., 2d floor.

9x12—8x10—6x9 USED RUGS.........$2.50
4354 W. MADISON-STREET.

Suburban.

9 PC. antique white din. rm. set; 2 prs. draperies; winter coat with red fox collar, size 20; child's coat and hat, size 3; Singer sewing machine. Glenview 495.

Venetian Blinds.

SAVE MONEY ON VENETIAN BLINDS. Wood or steel slats; factory prices; 10 day delivery guar. Drexel 7170.

HOUSEHOLD APPLIANCES.

Electric Refrigerators.

FOR IMMEDIATE REMOVAL FROM CENTRAL WAREHOUSE. NEW 1941 SAMPLES AT A FRACTION OF ORIGINAL PRICE. 6 famous Frigidaire Metermisers. 1 yr. service guarantee; ren. by mfr.; was $114. NOW $59.00. Cash, EZ Terms. Open Eves. and Sun. 775 W. JACKSON. SEELEY 4141.

"LET'S MAKE A DEAL" GENERAL ELECTRIC IMMEDIATE DELIVERY. 1940-'41 models, 6 and 8 cu. ft. 3334 N. CENTRAL-AV. MUL. 0800. OPEN EVES.

WESTINGHOUSE ref.—Super de luxe, new was $209, now $94.50; G. E. Hotpoint, 6 cu. ft., $79; Coldspot ref., 6 cu. ft., de luxe, fully eqp., repos., was $155, now $69. WHISTLER CO. 621 W. JACKSON.

IMMED. delivery—1941 G. E., Kelv., Norge, Hot Point; big reductions. Also recond., like new; all makes; 1 yr. guar.; $32 up; $1 wk. Open eves. 4237 N. Lincoln-av.

SPECIAL ELECTROLUXES, $29.50. Gen. Electric, $37.50; Westinghse., $37.50; Kelv., $32.50; recond. like new; full guar. 220 W. HURON-ST. OPEN SUNDAY.

REBUILT REFRIGERATORS
$25 up; full guar.; direct from factory. Natl. Refr. Rebldrs., 7735 Sou. Chicago-av.

7 FT. Super-Cold, with unit; like new; bargain, $250; private. Humboldt 7710.

14 FRIGIDAIRES and G. E.'s, $29-$39—Recond.; guar.; $1 a week. 6403 S. Halsted.

NORGE 6 cu. ft., all porcelain, slightly chipped, rec. ⅓ off, $59. 1232 S. Halsted.

WESTINGHOUSE refrig.—$45; guar. Leonard refrig., A-1 cond., $45. 6939 S. Halsted-st.

Electric Ranges.

FOR IMMEDIATE REMOVAL FROM CENTRAL WAREHOUSE.
Hotpoint—Divided top; only rec. $39
Westinghouses—All styles; only.......$49
1941 Well Timer, accessories, only.....$59
775 W. JACKSON. SEELEY 4141.

WESTINGHOUSE—Brand new deep well cooker; $59; terms. 1232 S. Halsted-st.

Oil Burners and Stokers.

THE HEAT'S ON!! 550 WELL KNOWN HEATERS MUST BE REMOVED AT ONCE FROM CENTRAL WAREHOUSE
New 1941 American Sun Flame [crates] .$29
New 1942 Quaker, crate marred.......... 39
6 rm. heater, de luxe, streamlined, ren.. 39
New Duo Therm., was $74, now.......... 39
New 1941 Norge, family size, was $84.... 44
6 rm. American with economizer, ren.... 49
25 famous makes, all sizes, rep., rec.... 19
Cash, E Z terms. Open eves. to 10-Sun. 5. 775 W. JACKSON. SEELEY 4141.

MUST DISPOSE LARGE OVERSTOCK nationally advertised stokers, factory installed and guaranteed. No down payment and 3 yrs. to pay most sizes. For attractive deal, BRIARGATE 5384.

DUO-THERM, Evanoil, Norge, Seigler, etc. Oil heaters, last year models, last year price. Open every evening. 1 year guarantee, 12 months to pay. Immediate delivery. Don't wait. SANDSTROM, 2352 N. Cicero.

IMMEDIATE DELIVERY. 300 oil heaters—Duotherm, Siegler, Quaker, Estate, Florence, Evanoil Coles—low as $29. 3334 N. CENTRAL-AV. OPEN EVES.

WHILE THEY LAST. Autocrat, Duotherm, Norge, Quaker, Seigler, $24.95 up. 4766 MILWAUKEE-AV.

DUO-THERM oil heaters; new; $39.95. QUAKER [in crates], $44.50. COMMONWEALTH. 620 JACKSON.

WE have 10 nationally known oil heaters in orig. crates; orig. price, $79.50; our price, $32.50. Macklam, 220 W. Huron. Open Sun.

NEW STOKERS—2-fl. size, fac. direct, $119. Used Iron Fireman and cont. $95. Terms. Borg, Inc., 6359 S. Ashland. Open eves.

STOKERS, NEW AND USED. Many makes; wholesale. 2407 Montrose.

150 OIL HEATERS. New Burners. CHEAP. 5409 S. Halsted.

AMERICAN Sunflame—Brand new, $29, tms. Whse. outlet, 1232 S. Halsted. Can. 3668.

30%-40% SAVING on all makes of oil burners. 601 Washington-blvd. Open eves.

JUNGERS, Quakers, Moores, Florence oil burners. CHEAP. 7805 S. HALSTED.

Stoves.

FOR IMMEDIATE REMOVAL FROM CENTRAL WAREHOUSE.
New 1941 mod. table top gas range.....$29
1941 Magic Chef, apt. size..................$39
Crown bungalow combination, ren.......$49
CASH—E Z Terms. 775 W. JACKSON.

JEWEL table top all white gas range with lamp and timer, $36. WHISTLER CO. 621 W. JACKSON.

MAGIC CHEF—White table top; brand new; $24. Jewel, $39. 1232 South Halsted.

Vacuum Cleaners.

RENT—TRY—BUY—New 1941 vacuum or washers; 25c weekly. Wellington 2795.

Washing Machines and Ironers.

1. IMMEDIATE DELIV. GUARANTEED.
2. BRAND NEW 1940 models.
3. Aluminum Agitator.
4. One year G. E. GUARANTEE.

GENERAL ELECTRIC, $29
3334 N. CENTRAL-AV. MUL. 0800. OPEN EVES.

NEW 1940 WASHERS, $29. In orig. crates. Immediate delivery. 1 year guarantee. Open eves. and Sun. Sorry, mfgr. prohibits use of name. CENTRAL WHSE. 775 W. JACKSON.

SACRIFICE Bendix de luxe—Practically new. Lee than half the original price. 3406 Lincoln-av. Graceland 7800.

RENT A THOR WASHER OR IRONER. 50c A WEEK. FREE DELIVERY. PHONE ALBANY 0140.

G. E. WASHER—With pump was $89, now $44. Maytag washer, repossessed, $32. WHISTLER CO. 621 W. JACKSON.

BRAND new Thor., $29; Maytag, rec., $39. Terms. Whse. outlet, 1232 S. Halsted-st.

50 THOR washers, ironers, demonstr.; like new; $15-$20-$25. 3448 W. North. Alb 0141.

MAYTAG—Sq. tubs; Easy washer and dryer; Thor, 6 mo. old; must sell. 7805 S. Halsted.

SPORTING GOODS.

CASH for guns, golf clubs, and outboards. KLEIN'S, 508 S. Halsted-st. Free catalog.

BRUNSWICK bowling balls, guns, shells. BOLOTIN Camera, 729 Roosevelt. Can.2112.

GUNS—Bought, sold, traded. Marine Supplies. 7525 Stony Island-av. ED SMITH.

AVIATION.

AVIATION MECHANICS
Teaching positions are now open paying up to $100 wkly.; state qualifications. Address P G 377, Tribune.

MUSICAL AND DRAMATIC.

TAP teacher—Man. State age and experience. Address P F 133, Tribune.

ABSOLUTELY free violin or mandolin with 1 mo. lesson; exp. teacher. Bit. 8132.

REAL ESTATE—APARTMENT BLDGS.

South Side.

INVESTORS' OPPORTUNITIES.
6 apts.: 3 4½s, 3 3½s; tile bath, shower. Price, $18,000.

3 apts.: 3 6s; tile bath, shower. Price, $12,500.

12 apt.: 3 4s, 6 3s, 3 2s; 1 bl. I.C. and lake. Income, $5,200. Price, $22,500.
JOHN L. LYNCH & CO.
2602 E. 75TH-ST. REGENT 4800.

ONLY $2,000 CASH. RENT PAYS BALANCE. 20 years at 4½% interest. Brick de luxe 3 apt. bldg. 3-6s; tile baths, etc. ALSO Brick 4 apt.: $10,500. 6 apt.: $17,500. 3 apt.: $11,000. ELLINWOOD HALPER & WILSON. 7941 South Park-av. Triangle 6011.

3 APT. BRICK. 6 rm. apts. with 2 baths each [1 tile]; 3 car brick gar.; rent at $70 each; excellent location, near I. C. 82d-st. station; trustee wants quick sale at knockout price of $14,500. $2,900 down, $78 month. FHA. Mr. Krueger, Rad. 7300. DONALD F. MOORE. 7748 S. Ashland.

7029 EGGLESTON-AV.—2 FLATS. 6-7 rms., pressed brk. frt., oak floors and trim; screen porches; tile bath floors; new gas ranges, elect. refrigs.; 2 furnaces; new roof; new paint. Price now $6,000. See res. owners or Stansbury of McClun's, 217 W. 63d-st. Went. 1845.

4 STORES—37 APTS.
Corner bldg., excellent loc., nr. 79th-Racine. 2-4s, 29-3s, 6-2s; bondholder's liquidation. Price $97,500. JOHN McCARTHY, 1405 W. 63d. Rep.5000.

CHATHAM 2 APT. Large 5 rm. apt., $63 rents, brk. gar.; $2,800 cash, $59 mo., incl. tax; pr. $9,000.
SUTTON & PETERSON, INC.
8126 Cottage Grove. Triangle 6217.

$2,000 UNDERPRICED.
2 FL. BRK., H.W. HT., $6,100
Extra lg. rms.; stoker, etc.; nr. 71st. Owner transferred, must sacrifice now. Rep. 1689.

Bargain Hunters, Attention!
24 flats. 7154-60 Vincennes-av. $21,000 full price. Farr & Co. Central 8534.

CORNER 12 apt.—7-8 rms., 2-3 baths each unit. Rent $11,300. Price $37,500; near 47th-Greenwood. Call or see Frear-Delaplane Co. Excl. Agt. Hyde Park 7000.

SOUTH SHORE cor. 8 flat—4-5 rooms. Rent $4,400 year. Price $22,500. Need $5,500. Near I. C. depot. Mr. Glatt. Vinc. 6920.

BRICK 4 FLAT—ONLY $9,500. 4 and 5 rms.; steam heat; rent $160 mo. Oak Realty. 7839 Cottage Gr. Rad. 7211.

ELD. couple—Will sell well located, 12 years old, 6 flat: 3 4s and 3 5s; 4 c. gar. Eberhardt nr. 81st-st. Address T 171, Tribune.

MOD. 2 apt.—77th and East End; 5-5 rms.; closed porches. Price only $8,750; terms. Frear-Delaplane Co. Hyde Park 7000.

ON Maryland, nr. 66th—2 flat fr.; covered with siding; stm.; 5-6 rms.; hardwd. flrs.; $1,000 cash, tms. Mrs. Mather. Mid. 2290.

$18,000—NEAR 83d-Paulina; 5 flats; corner; A1 condition. Medora, Beverly 6155.

NR. 80th-Paulina—18 apt. bldg.; all small units; exc. cond.; inc. $9,000. Hem. 7900.

TRADE 12 flat for smaller bldg.—R. I. tran.; rents $6,000; pr. $29,500. Stewart 3601.

2 FLAT brick—6-6; 2 car brick gar.; 35 ft. lot; near 75th-Vernon; $8,750. Rad. 6602.

2 APT. brick—5-6 rms.; price $6,000; Auburn Pk., nr. R.I. S. A. VanDyk. Bou.3300.

North Side.

10% DOWN
1701-11 North Shore-av.—Inc........$9,810
1047-53 Madison, Oak Park—Inc.......$8,780
S. W. corner Hoyne-Argyle—Inc.......$9,090
6689-97 Olmsted, Edison Pk.—Inc.....$9,570
Modern, well financed prop. Positive delivery. Look them over. Call for statement. W. Boyd Irwin. Rogers Park 7605.

24 APARTMENTS, 3 stores; 4 and 5 rms.; Rogers Park cor.; yearly rent, $18,500; 1st mtg., $45,000, long term. Mtg. house offers for immediate sale. Price $77,500. $20,000 cash will handle. FIRST NATIONAL FINANCE CORP. 33 N. La Salle-st. FRA. 9298.

1815-17 N. OAKLEY—Very modern 3 story octagon brick; 6 5-rm. apts.; stm. ht.; 5 car brk. garage; A-1 cond. Inc. $4,400. Pr. $24,000; terms. Inspect by appoint. only. ARTHUR J. VOGEL, excl. agt., 1935 W. Belmont. Gra. 6792.

5 TIMES INCOME BUYS
2632-36 Winona-avenue. 100% rented. 14 4s, 6 3½s; yearly income $10,770. Bldg. in perfect cond. For insp. see Leo Michael & Son, 1951 N. Western-av.

A SAFE INVESTMENT. Well built bldg.; mod. plumbing and equip. A-1 physical cond.; splendid location; $3,600 equity pays over $6,000 net after all expenses, interest, and mtg. payments. J. Vokoun, 541 Diversey. Div. 4771.

EDGEWATER 12 APT. Cor. bldg., nr. "L"; 4 rm. apts.; new stoves. A splendid investment. Yearly income $5,800. Walter T. Larson, 5159 N. Clark at Foster.

MODERN 18 APARTMENT. 3-4-5 rms. Fine Ravenswood location. Income, $10,320. Priced to sell. ARTHUR KRUGGELL & CO. LON. 5531.

2 APT. BRK.—6700 blk.; N. Artesian-av.; 2-5s; slpg. pch.; new refrig.; 1 t. stove; stoker; h. w. ht.; yel. brk. [Pat Kelly,] Grindle Rlty. 5693 Lincoln. Lon. 7100.

LAKE VIEW—4 apt. brick; 4 and 5 rooms; furn. and stove heat; good condition; near Lincoln-Belmont. Price $8,500. Wel. 4466.

3 APT. de luxe bldg.—All 4s; 12 years old; steel const.; pr. $19,000; financing arrngd. Dette. 1922 Irving Park. Buck. 2015.

2-RM. apts.—Full kitch., furnished; rent about $28,000; price $72,500; $25,000 cash req. Inq. E. Ostap. Ran. 5897.

UNUSUAL 6 apt.—Only 13 yrs. old. 3½-4½s. Mod. baths, stoker, 4 c. gar. New insul. roof. Quick sale imperative. Hol. 8880.

PRICE reduced to $9,850. Modern 2 apt. 6554 N. Campbell. Hot water heat. Brick garage. Open 1 to 5. Wellington 4466.

6 APT.—6 rooms; price $15,000; terms. John T. Wheeler & Co. Briargate 2234.

EDGWTR.—2 apt. 6-6 rm.; stm. ht.; 2 c. g.; 30x129 ft.; barg. at $8,000; tms. Lon. 3354.

2 APT.—St. Hilary's par. A1 cond. Insul.; h. w. ht.; oil. $9,500, tms. Campe. Lon. 1239.

NO. EDGEWATER—Corner, 4 stores, 7 apts. Rent $5,910. Pr. $23,500. Rog. Pk. 0204.

LINC. Pk.—Good 7 apt.; tile baths; 2 car gar.; rent $4,860. Price right. Div. 4771.

CORNER 12 apt.—Less than 4X rental. Price $24,250; near transp. Rogers Park 6360.

6 FLAT 6s, dbl. plumb., glz. pch., nr. lake, rt. $5,600; $24,000; 15% dn. Lon. 5332.

MORSE-AV., 1510—2 fl. brk. bldg. Good Con. Priced reasonably. Apply Mrs. Bridget.

Northwest Side.

HANDZEL SPECIALS. BRUNSWICK 6392. Kedzie-blvd., 2 fl., brk. gar., cash, $1,000. Diversey, 5000 W., store, 3 fl., ca., $1,500. Addison, 6500 W., store, 3 fl., ca., $1,500. Diversey-Central-av., 4 stores, 4 fl., $2,500. On Laramie, 2 stores, 2 fl., $2,500. Diversey, store, fl., 3 c. brk. gar., $5,000.

2 FLAT BRICK—6-6 rms.; hot water, 2 plants; 35 ft. lot, on Lawndale north of Lawrence. Price $7,000. GREGOR, 4200 Lawrence. Pal. 1461.

ONLY $1,900 DN., FULL PRICE $19,000. Mod. brk. 6 apt., 3-5s, 3-4s. Tile wall bath thruout; ranges, refrig.; A-1 cond. A steal. Easy terms. Berk. 0601.

MOD. 2 apt.—5-5; also 3 rm. Eng. basemt.; refrig.; stoves; h. w. stoker; exc. income. REED, 4865 Irving Park. Ave. 6447.

3 APT. bldg.—3 car brk. gar. Encl. rear porches and stairs. H. w. ht. Close to L and schls. Sacrifice. Pr. $6,950. Hol. 8600.

$1,500 DOWN—BAL. MON. IRV. 9000. Grace and Troy, 28 ft., brk., stm. ht.$7,500. Fletcher and Francisco, 2 fl., ht.$6,500.

MODERN 2 flat brk.—35 ft. lot; automatic oil ht.; Irving Pk. loc. Big barg., $7,950. Acme Realty, 4126 Milwaukee-av.

2 STORY frame—6-6 rms., 2 furnaces; good cond.; gar.; 30x125; Palmer-st., nr. Kimball; make offer. Eheim, Pal. 5486.

HIGH grade 3 apt. brk.—6 rms. each; brick garage; Ravenswood Manor location. Realty & Mortgage Co., Belmont 0001.

FINE cond.—6-6 brick; 2 h. w. ht. 5116 N. Mango; 60 ft. lot; 2 rock gardens; $10,500, terms. See 2-5 Sun. Ind. 2575.

ONLY $4,000. Income bungalow. Excellent condition. S. G. Stone & Co., 4503 Milwaukee.Pen.3900.

PORTAGE PARK—2 flat brick; 2 h. w. heating plants; encl. porches; real barg.; $1,000 dn.; bal. less than rent. Pensacola 3201.

2 FLAT BRICK—5-6 rms.; stoker; $7,600. J. F. Pagano, 3343 Irving Pk. Irv. 1238.

2 FLAT brick—6-6 rms.; h. w. ht.; 2 c. gar.; barg. $7,150. 4415 N. Sawyer-av. Gra. 2334.

BRICK 2 flat—5-6 rms.; 2 h. w. ht. Price $6,200. Vacant. Terms. Keys at 3372 N. Central.

2 FLAT brick—6 rms. each; h. w. ht.; 2 gar. $12,000. 4911 N. Albany. Apply 1st fl.

6-6 RM. brick—A1 cond.; gar.; nr. Armitage-Crawford. $5,500. Scheubert. Alb. 1100.

2½ FL. FR. on con.; 5-5-2; h. w. ht. 1st; asb. sid.; $2,000 cash. Pr. $6,750.Irv.4058.

2 FLAT brk. apt.—5 and 5; slpg. pchs.; lot 33x125; 2 car gar. Pensacola 9281.

2 FLAT brick—Lot 50x150. Rent $80. $5,500. 4726 Dickens.

PORTAGE PK.—2 apt. brk.; 5-5; 2 htg. plts. Gar. Sacr. $8,500. Senn. 5705 Irving Pk.

2 FLAT BRICK—Executor must sell; price $8,000; terms. Magruder. Longbeach 4437.

NORTH Park—Oct. front 2 apt. bargain. 6 rms. ea. $3,000 cash down. Bri. 4001.

BARGAIN 2 FLAT, $1,750. 1630 N. Talman. Own.:123South-bl.,OakPk.

CICERO-Fullerton sect.—2 flat brick; 5-5; 2 h. w. ht.; 2 c. gar.; $6,750. Key. 8700.

West Side.

BEST OFFER BUYS
modern cor. 2 apt. bldg.; 5 rms. ea. H. W. ht. New Fairbanks-Morse Stoker. 3 car gar. Insulated walls and roof. Bldg. 15 yrs. old. Nr. Diversey and Laramie. Will consider trade for 9-12 apt. property. Mr. Thomson.
APPLEGATE & CO., STATE 9200.

Owner Needs Quick Cash
For other business, 15 flats; stm. heat, elec. refrig.; property in best shape; rents over $6,400; sacrifice price $19,500; need $8,000 cash. Dombrou, 51 S. Marshfield. Prospect 1585.

FAIRFIELD, 1431 N.—3 fl. brk. bldg.; all occup. Good cond. Reasonable. Canal 6140.

REAL ESTATE—BUSINESS PROPERTY.

South Side.

646-50 W. 47TH-ST.—3 new 1 sty. stores. Large garage. Rent $720. Only $4,500. R. M. O'BRIEN & CO. 111 W. Washington-st. RAND. 3062

4941 S. ASHLAND—2 sty. bus. prop.; large store, 1-6 and 1-4 rm. flat; fast growing nab'r'h'd; owner. Pros. 4355 by appt. only.

2-STORY brick building, including store in first floor; to settle estate. 1511 W. 69th-st. Dearborn 2800.

MUST sacr.—Newly remodeled brk. bldg.; store, 4 rms., 2 car gar. Calumet 5067.

FORCED to sell—Dept. and chain store corner building. 51st and S. Ashland. Wen. 3000.

Southwest Side.

PROMINENT cor.—10 mod. stores and offices. Decided barg.; $15,000 cash, bal. mort. FRANKENSTEIN & CO., 110 S. Dearborn.

North Side.

8 STORES and 15 apts.—Transfer corner. Inc. $11,500. Price $52,500. $20,000 cash will handle, bal. long tm. Allen. Del. 2004.

STORE and 2 apts., brick—H. w. heat; gar.; Winnemac nr. Clark. Pr. $6,500. Wel.4466.

CORNER store, brk. bldg.; 2 7-rm. apts., gar.; foreclosure; bargain. Franklin 8395.

$6,500—MOD. brk. salesr., gar., 25x100; stm. ht. Western-Peterson. Dirks. Lak. 1410.

Northwest Side.

1 STORY brick; 3 stores; Norwood Park; all rented; good investment at $5,500. JOHN KROHN CO. 5343 LAWRENCE.

S. W. COR. DIVERSEY and Central-av.—140 x125. Bargain for quick sale. See owner. 1000 West Van Buren-street.

MOD. 2 sty. brk. bldg., on Laramie nr. Diversey; bus. sect.; priv. party. Ave. 2181.

REAL ESTATE—HOUSES.

General.

6 Rooms, 6 Month Old House
Needs work. $150 down, balance to suit. ADDRESS H D 456, TRIBUNE.

YEAR round country home—On inland lake; 8 rooms, 2 baths; enclosed porches and terrace; spacious grounds; modern; near Kalamazoo. Scott Peterson, Gobles, Mich.

South Side.

PRICE $5,500
New 5 room brick house; full basement; furnace heat; 50 ft. lot; all improvements in; close to street car; $550 cash, balance $37 month includes taxes. Good Homes, Inc., 7630 Cottage Grove-av. Triangle 1655.

8637 MICHIGAN
Immediate possession; 6 rm. hot water heat residence; free FHA financing. OPEN for inspection. See it today. PETERS, 7923 South Park. Rad. 6800.

Calumet-av. Nr. 104th-st.
5 rm. brk. res.; 1 yr. old; oil ht.; tile bath; firepl.; gar.; landscaped; I. C. trans. Owner must sac. For particulars call Teninga & Co., 10833 Michigan. Pul. 5000.

YOU will be proud to own this beaut. home in Brainerd; 6 rms., 1½ tile baths; insulated; nat. firepl.; oil burner; beaut. lawn, shrubbery; $2,500 cash, bal. $67.27 mo. Ced. 1300.

COAL in the basement, elec. refrigerator, gas stove, Venetian blinds, carpeting; 50 ft. lot. All for $4,000; terms arranged; near 73d-Ashland. Radcliffe 6601.

MUST sell—4801 Kenwood; 9 rm. and attic; 2 baths; lge. lot; h. w. ht.; price $10,500; FHA terms. State 8120.

NR. 76th and Cottage—5 rm. res.; h. w. heat; glzd. porch; price $3,750, terms. Ellinwood, Halper & Wilson. Triangle 6013.

9142 LOWE-AV. New 7 rm. residence; 4 bedrooms, 2 baths.

2 NEW 6 rm. res.—Open for inspec. 9938-56 S. Claremont. Casper Johnson, builder.

7554 INDIANA-AV.—5 rm. br. bung. Gas heat and gar. Call Mr. Geisler, Rad. 0100.

LOOK!—Good home; exc. trans.;$1,600;$200 down. Ap. 3558 Archer, 10-8 and Sunday.

5202 KIMBARK-AV.—8 rm. brick house; hot w. heat; barg. Orr Realty, 1315 E. 53d.

Southwest Side.

SPIC AND SPAN
This 5 rm. brick bung. with 1 rm. finished in attic and basement is ready for you to move into. Newly dec. Floors sanded thruout. Furnace ht. Lot 30x125, 1 car frame gar. Located nr. 56th-Francisco. Price $6,300. Call Mr. Berounsky, Hemlock 4300 for appointment to see.

4 BEDROOMS—Attrac. 7 rm. frame residence on spacious lot, on 59th-place nr. Lawndale. Price only $4,500. Terms to resp. party. Phone Hemlock 4300. F. H. HALVORSEN CO., 3145 W. 63D-ST.

OPEN FOR INSPECTION
every day, including Sunday, from 9 to 8 p. m. Better built homes for less money. 55th and Tripp-avenue.

BARGAIN—4 rm. home; 2 yrs. old. Needs some inside finishing. Includes partly completed garage; over 20,000 sq. ft. rich garden soil. Get keys at S. E. corner 95TH-ST. AND HARLEM-AV.

New Model Homes Ready
3500 W. 67TH-ST. BUILDER WILL SELL OR TRADE.

FOR YOUR INPECTION
5 rm. brk. bungalows. Insulated. 5717-21 S. Wattingham-av. Lot 40 ft.

5 ROOM frame—6419 S. Pulaski; bargain. Can be used for grocery store. 4034 W. 63d. Por. 6411.

6532 TROY—SAT.-SUN. Must be sold—6 rms.; brk.; best location. GROEBE & CO., 2057 W. 95th. Bev. 8100.

5 ROOM brick—Furn. ht. 33 ft. lot; garage; $5,500. 3309 W. 62d-street. See 2 to 5.

MUST sac.—5 rm. brk. bung.; h. w. ht.; close to airport. Portsmouth 7066, for appt.

6 RM. Bungalow—5341 S. California-av. Offers will be taken this Sunday. Hemlock 0173.

North Side.

PRETTY AS A PICTURE
On a lovely terraced lawn, this distinctive brick bungalow has 6 lovely rooms, hot water oil heat, enclosed finished porch and 2 car garage. The location between Diversey and Belmont west of Central is ideal. A red hot buy at $6,950. $2,000 CASH—$36 MONTH. ALBERT F. KEENEY, REALTOR. 5612 NORTH-AV. MERRIMAC 4300. Open evenings till 9—All Day Sunday.

30 ROOMS—Formerly 3 flat; now used as rooming house; furn. and building, $15,000, terms; La Salle near North-av.; seen by appointment only. For information write Mrs. E. Cord, 1612 S. First-av., Maywood, Ill. or call Maywood 4186.

OPEN SUNDAY, 1 TO 4. 5648 N. Drake. 5 rms. Tile bath, kitchen. Canvas walls, natrl. fireplace, recreation rm., gas heat. Garage. Pr. $12,000. Small dn. paymt. bal. like rent. Lon.7150.

6 RM. BUNGALOW, $5,800. 1769 OLIVE—Open for inspection Saturday and Sunday, 1 to 5; h. w. ht.; gar.; $1,000 dn., bal. small monthly payments. Mortenson & Johnson. Longbeach 4220.

ATTRAC. W. Rog. Pk. res.—6 large rms. Brkfst. nook. Fine powder rm., tile bath, kit. and roof. Exc. cond. Priced for quick sale. See it today. Briar. 3508. JACOBS & JACOBS, INC., 2750 DEVON.

IN the best section of Buena Park [4200 N.], 12 room stone and brick residence, on corner, at a price little more than land value. R. J. Schweitzer & Co., 3800 N. Western.

5 RM. mod. bung. on dead end street—Adjoining golf course; good naborhood and trans. $5,300; $1,200 down, bal. FHA. R. J. Schweitzer & Co., 3800 N. Western.

WEST ROGERS PARK res.—1½ baths; furn. oil heat; 50x176; 2 car gar.; $6,500; tms. Dette, 1922 Irving Pk. Buck. 2015.

EDGEW.—6 rm. frame resid.; side dr. gar.; h. w. ht.; schl.; L; good loc.; $5,200 bargain trade. Open for inspect. Mayer. Long. 6733.

HERE'S A VALUE—1545 Glenlake-av.; 6 rm. house; 2 car garage; nr. schools and trans.; $5,250. Owner. Sheld. 8414.

6 rm. brk. bungalow; good cond.; 2 yrs. old; bargain. Long. 9090 or Gra. 5698.

POSSESSION at once of 6 rm. cottage—H. w. ht.; 2 car gar.; a steal at $3,800; terms. William De Rocher, Ravenswood 4220.

7054 N. ASHLAND—9 rms., ideal for roomers, 40 ft. lot; $700 dn. Abe. 5161.

LARGE, new, 8 rm., efficiency home—90 ft. frontage. Appointment. Briargate 6275.

$6,500 THIS wk. buys lge. 7 rm. Rog. Pk. stucco hse. New heat. plant. Rog. 6500.

Northwest Side.

NEEDS SOME INSIDE WORK. 4 rm. frame hse. on lg. lot; sewer, water, paving, gas, elec. all in; price $1,975; $375 cash, $30 mo. 8000 Belmont-av.

3618 N. LONG-AV.—5½ rm. brk. bung.; furn. ht.; newly dec.; arched openings; $5,950;open Sat.-Sun.2-5.Beduhn.Pen.8610.

5045 NEWPORT—New large 5 rm. brk. bung.; h. w. ht.; tile kitch. and bath, porch; 4" insul.;$9,500 up; Catino.Pal.7896.

1½ STORY—5-3 ROOMS; 54 FT. LOT. Ht. W. heat; needs repairs. Price $3,500. 3372 N. CENTRAL-AV.

LOW taxes—2330 N. 73d-av. 6 rm. res., 60x 125. Asbestos sidings, new roof, furnace. $5,500. Open Sun. 2-5. Pen. 8611.

$600 CASH—FHA pmt. $32.50; new brk.; all imps. 7610 Grand-av. Merrimac 6000.

5 RM. Brk. Bungalow—1 attic rm. Hot w. ht. Slp. pch. $6,000. 4837 N. Merrimac.

MUST sell my 5 rm. brk bung. Pr. $5,150. 3450 N. Whipple. Pen 6574. Show eves.

BRICK bung.—6 rooms, 2 baths. $5,500. W. H. Schendorf & Co. State 2686.

BRICK—2x5, 1 rm. in bsmt.; h. w. ht.; 2 car gar. 4506 W.Montana. Blk.N. Fullerton

4105 EDDY-ST.—6 rms.; 2 arch. dr.; gar.; h. w. ht.; grd. loc. and trans.; $4,500.

STOP paying rent!—6 room house; 40 ft. lot; 2 gar. Only $2,500; terms. Ave. 1371.

OWNER—Sac. 6½ rms.; h. w. ht.; 2 c. gar.; $4,500; terms. Inq. 5141 Fullerton.

6 MODERN rooms in Jefferson Park—Air-conditioned; leav. city. Kildare 8062.

BRK. bung.—5 large rms.; h. w. gas heat; storm windows; reas. Owner. 5428 Wilson.

5 ROOM brick bungalow, h. w. ht., oil burner; lot 33'x156'. 4434 N. Kostner.

6 RM. brk. and cem. hse., tile rf., modernized; 3 c. gar.; 45'; $7,700. 4931 N.Kimball

EDDY-st., 1923—Beaut. res. 6-2 rms.; h. w. ht.; only $3,950; tms. Open 1-5 Sunday.

MARMORA, 4444 N.—Beaut. brk. bung.; nice sec.; will sac. Open Sunday 1-5.

REAL ESTATE—HOUSES.

Northwest Side.

6239 CORNELIA-AV.
Modern 5 room brick bungalow; arched openings; built-in tubs; glazed rear porch; roomy attic; hot water heat; Frigidaire and stove; immediate possession; near Wright Junior College. Priced for quick sale. Mr. Brown. Longbeach 8833.

$42 MO.; REAS. DOWN PAYMENT. Gives you more security than you ever dreamed of. New brk. home, ready to move in. Fully insulated. 5 large rms., space for 2 additional upstairs. 100x192 ft. landscaped corner, overlkg. beautiful estate. Nr. Park Ridge. Address M O 295, Tribune.

IMMEDIATE POSSESSION
5 rm. frame bung.; now vacant; 2 car gar. Pr. $4,650. Can arrange FHA loan; $950 cash, bal. $40 mo., incl. prin., int., insur., taxes. Keys at Royl G. Knight, exclus. agent, 4167 Irving Park-rd. Pensacola 2600.

NEED $28,500 CASH
32 apt. court bldg.; all 4 rms.; modern; newly reconditioned. Income $15,000. Lot 100x125. A REAL BUY. BURKE & LYNN. 4747 N. KEDZIE-AV. IRVING 7120.

4 R. Frame House, $200 Dn.
4 R. Brick House, $300 Dn.
6 rooms, 2 rooms unfinished; $250 down. Short distance from Oak Park. Address H D 458, Tribune.

Portage Park Bungalow
5517 Cullom-av. Yellow brk. 6 rm., h. w. ht. 2 car brk. gar., side dr., wide lot, tile roof. Immed. poss. Many extras. Pr. $8,500. Call E. Glenicki, Kil. 7972 at 4200 Milwaukee.

RAVENSWOOD MANOR—Owner leaving for Mexico; will sacrifice 2 story, brick, 8 rooms, tile bath, hot water; private drive; 1 car garage. A. B. LA ZORIS. DEARBORN 0651.

NEW 6 rm. face brk. 2 stry. residence—Lge. rms. and lot; h. w. force feed syst.; G. E. gas boiler; bsmt. recr. rm.; tile kit. and bath; canv. walls; 2 car gar. Owner. Price $11,700. 6845 W. Shakespeare.

INSPECT our latest block of homes in our community of 400 occupied new homes. Newcastle-av., just N. of Belmont. A. J. Schorsch & Co., 6059 Irving Pk.-rd.

COR. 5 rm. brick insulated bung.—H. W. ht.; steel construc.; tile bath; Ven. blinds; storm cash; complete decorating, $6,300; $1,300 cash; $33.64 per mo. MILLS. Merr. 6000.

6 RM. Frame Bungalow—Newly painted, h. w. heat, insulated, mod. kitch., reas. 4255 N. Meade. Palisade 5472.

A BARGAIN—6 rm. home; lot 64x125 ft.; 2 c. stone gar.; stoker; h. w. ht.; $4,800 for quick sale. $1,500 down. Ber. 0212.

$800 CASH, BALANCE MONTHLY. 6 rm. res.; stm. ht.; gar.; 50 ft. lot; $4,750. WASHBURN, 4201 Elston. Irv. 0078.

HANDZEL SPECIALS, BRUNSWICK 6392. Humboldt Pk., 6 rm. brk., furn., csh. $500. On Merrimac-Fullerton, 6 r., cash, $1,000.

EDGEBROOK—6 rm. brick residence; 1½ baths; 7020 Ionia-av. Today's price $9,350. Theo. Nielsen & Son. Newcastle 5320.

5 RM. octagon front, brick bungalow—Stoker, hot water heat; enc. htd. porch; 2 car gar. Private party. Berkshire 6814.

OWNER MUST SELL. brk. bung., 5 r., h. w. ht., gar., $5,900; tms. 5118 Berenice. Open today, 11-4. Kild. 2003.

West Side.

4 RM. year old frame—Needs finishing; $150 dn. Six rm., 4 rms. finished, two unfinished rooms, $200 dn. Small monthly payments. Address H D 457, Tribune.

$1,595—NEW house part. into 4 rms., sm. dn. py., bal. mo. Address N A 243, Tribune.

TO close estate—8 rm. brick house; pr. $2,500. Small down payment. Kil. 0854.

HOUSES BUILT TO ORDER.

BEAU. arch. br. bung.—$3,950; sm. dn. pay.; plans, model app. 3558 Archer, 10-8, Sun.

REAL ESTATE—VACANT.

South Side.

CLOSE-OUT SALE
LARGE TRACTS
[ALL OVER 10,000 SQ. FT.]
NEAR 79TH-CICERO
SCHOOLS-ROADS-ELECT.
$5 DOWN—$5 MONTH
CLEAR TITLE-TAX PAID
Chicago Title & Trust Policy. We permit you to build even before lot is paid for. FRANK DE LUGACH, 2339 W. 95TH-ST.

Southwest Side.

132 FT. on 55th-st., 5800 west—Bargain. A. Rackow, 7234 Lafayette. Aber. 2807.

Northwest Side.

GALEWOOD section—37½ ft. corner; barg. price of $1,350 for quick sale. L. Roe, 6278 North-av. Merr. 8300.

WILDWOOD wooded lot—In Chicago with suburban atmosphere. Reas. Sunnyside 3539.

REAL ESTATE—SUBURBAN—SOUTH.

Beverly Hills—20 minutes to loop.

PRICED TO SELL
by owner leaving city. Large house on corner 125x175. Bldg. cleverly remodeled into 3 apts. 5-5-4. Large, light rms., screened porches. Natural fireplaces, Venetian blinds, open book shelves, cor. cupboards. Many clothes and storage closets. Table t. stoves, elec. refr., oil burner, stm. ht.; double gar.; Rock Isl. 2 blks. 2d apt. Avail. now. Other 2 leased. 9860 Prospect.

11648 OAKLEY, SAT.-SUN.
Now ready; 2 story brick, 6 rms., 1¼ baths. Bedrm. on 1st; de luxe interior; 43x200 lot. Most reasonable. Best bet. Beverly resid. GROEBE & CO., 2057 W. 95th. Bev. 8100.

FOR sale or rent—2300 W. 109th-st., 8 rm. brick residence, 2 baths, oil h. w. heat; garage. Rental $90. Beverly 4850.

6 RM. home—Interior entirely reconditioned; near 95th-R. I.; 60 ft. lot. Only $6,350. Immediate possession. Beverly 8286.

OPEN 2-5—7 rm. brk.; 10430 Leavitt; all lge. rms.; auto. ht.; Beverly's best; now $14,250. Brown, 10307 Hale. Bev. 2202.

BEVERLY—Buy now; price going up; 43 ft. at $57.50 a ft.; excellent loc. Ced. 1603.

1737 W 106TH-ST.—5 rm., pr. brk., tile bth., stoker, 2 c. br. gar.; $7,700. Bev.4850

Flossmoor—34 minutes to loop.

WIDOW sacrifices well built home; 5 rms. and sun room on 1st flr., 2d flr. unfinished. Very reas. S. E. corner of Perth and Brumley-drive. Homewood 475J.

CHOICE 80x101 ft. lots—3 blks. from sta. All improvements in and paid for, for as low as $1,150. Address O Y 243, Tribune.

Midlothian—31 minutes to loop.

RES. LOT—50x175; CORNER; near railroad. $550. Call Kedzie 1229.

General—Suburban South.

POULTRY FARMS.
2 acres of fine soil, S. W. of Homewood; 7 blks. to I. C. railroad. Over 85 families have built on our property the last year. If you have a steady position and can furnish labor, we will loan money to buy bldg. Materials for small house; $25 down, payments less than rent. Good schls.; elec.; express service. Meet me at Governor's hwy. [Rt. 49] and Kedzie-av. at Texico gas. Sat. or Sun. Prospect 1139.

REAL BARGAIN
5 acres rich black soil. Will grow anything. Also ideal for chkns. Will sell on terms to suit. Only $975. Don't wait for prices to go up. Act now. Write or Call J. A. Sherman, 6211 S. Troy. Rep. 4703.

DON'T buy acres south or southwest until you see our ¼ to 5 acre locations. Send for list. Address P D 405, Tribune.

REAL ESTATE—SUBURBAN—S. W.

Oak Lawn—36 minutes to loop.

14 LOTS—Includ. 4 corners in new subdivision on 87th-st., east of Roberts-rd. $125 each. Address P P 58, Tribune.

FOUR 4½ and 5 rm. homes, in growing S. W. side suburb. 5812 W. 89th-pl.

Palos Park—46 minutes to loop.

2 YR. old Old English home—Landscaped lot 120x120; 6 rms.; 2 stories; 1½ baths; full basement; oil ht.; attached garage; $8,500; $500 down; bal. FHA mtge. 12042 S. 75th-av.; Palos Park 159M2.

YOUR cozy new small home—Natural firepl., 100 ft. of land; price $1,800; 10620 S. 81st-court, nr. 107th-Roberts-road.

Tinley Park—37 minutes to loop.

REAL Bargain—Modern home; 2 blks. from train. 5 rooms, space for 2 additional rms. on 2d floor. Full basement, furnace heat, 2 car garage. Large poultry house, shade trees, bearing fruit trees, shrubbery. Large tract of ground. Terms. Reasonable. Also small poultry farm, on 2 acres; 4 to 6 room house; complete on the exterior. Drilled well, gas, electric. Handy man can finish interior. Small down payment. Call Mr. Ward evenings at Beverly 3349, or drive to my office, 177th and Oak Park, 2½ blks. south of R. R. station in Tinley Park.

General—Suburban S. W.

Rich, Fertile, Productive
Garden Acreage Farms
Paved road, electric, low taxes. Almost an acre, $375, $75 cash. 2 Ac. farms, $750, $150 cash. See owners Sunday, 11 to 7.
Roberts-rd. at 91st-st.
1 Mile West of Harlem-av. Drive out new 95th-st. Blvd. Turn North to Office.

SMALL FARMS.
1½ acres good rich soil; elec., hard roads; on hill; 10 min. to I. C.; $495; $50 down; $10 month. Meet me at new house Sunday, 167th and Lawndale, between Kedzie and Crawford or write Tinley Park, Ill., Box 297.

SMALL homes development—Over 130 families now living here. Builders have 3 new homes being completed for Nov. 1st occupancy. To see homes under construction and full information, call at S. E. corner 95th-st. and Harlem-av.

GARDEN FARM HOMESITES. Nr. 87th-st. 100x370, $395, $75 cash, $5 mo. W. A. Gritzner. Beverly 8800.

REAL ESTATE—SUBURBAN—S. W.

General—Suburban S. W.

VISIT
PALOS HEIGHTS
Where Homeseekers Are Getting Best House Values
Drive out. See for yourself why nearly 700 families have selected this beautiful, cool, clean suburb as the ideal modern home community. FHA inspected. FHA approved. Five, six, and seven room brick homes, each on nearly a half acre of lawns and gardens. Also frame homes and stone homes on equally large premises. FHA approved down payment and terms as low as $36 to $56 a month.
FREE ARCHITECTURAL SERVICE. MAIN ENTRANCE.
HARLEM-AV. AND 123D-ST.
or phone for free illustrated booklet. ANDOVER 4141. MR. BROWN.

Select Location—Choice, Friendly Neighbors
FINEST LOW COST HOUSING S. W. Half Acres, $500, $100 cash. Paved Roads, electric, large school, low taxes, just outside city. Visit new homes, under construction. Every Day, 11 to 7.
W. 87TH-ST. (BLVDED.)
4 Blks. West of Cicero-avenue.

6½ RM. AIRY BRICK HOME $350 IN CASH
4½ complete; built attractive; full basement; all improvements in and paid for in full; payment $31.26 mo. Van Norman Construction Co., 74th-av. and 60th-pl., Argo, Ill. Summit 1160.

REAL ESTATE—SUBURBAN—NORTH.

Evanston—15 minutes to loop.

IDEAL location for family wanting location close to N. U. campus, lake, and "L." Brick, excellent condition; 3 bedrooms 1st fl., 2 extra rooms 2d fl. Lot 50x165; price $12,000. Bri. 3300. Univ. 0283.

ALL large rooms in this $8,000 home—3 bedrms., mod. plumbing, new heating plant. Large porch. Greenleaf 2700.

Glencoe—27 minutes to loop.

NEW RESIDENCES
All completed except decorating, which you may select. 5, 6, and 7 rm. homes; 1 and 2 baths; lots 60x175 to 220; exceptionally well constructed buildings; large light rooms; steel kitchen cabinets; hot water heat. A small down payment and payments of $75 to $90 per mo. will purchase one of these beautiful homes. Located at N. W. corner Park-blvd. and Lincoln-av., which is 2 block north of Glencoe R. R. station and 1 block west of Green Bay-rd. Open for inspection every day from 1 p. m. to 8 p. m.

PRICE $11,000; beginning Oct. 1st, open house. 368 Jackson-av. Glencoe 305.

Glenview—27 minutes to loop.

4-5-6 ROOM HOMES
Ranch, French Provincial and Cape Cod are being constructed for immediate occupancy on 80x150 ft. tracts of land in a model community 27 min. from loop. Near all conv. All imprs. in and paid for. Low down pymt. and $33 per mo. Address G T 323, Tribune.

THE BEST FOR YOUR $
See the best in 4, 5 and 6 rm. homes in beau. N. W. suburb, near Glenview, west of Wilmette; all improved; no assmts.; fast trans. to loop; govt. inspected; $35 per mo. makes ALL pymts. Address G Y 148, Tribune.

GLENAYRE STATION HOMESITES. L. T. ERSKINE, 238 Glenview-rd. Ph. 74.

Highland Park—30 minutes to loop.

FINEST RESTRICTED AREA. Attractive white brk. Colonial; 9 rms., 5 baths, lge. living rm., library, 2 fireplaces, exceptional recreation rm., screen porch. Near lake on ravine. Beautifully landscaped. Priced to sell. PAUL PHELPS, INC., Highland Pk. 4580.

SALE or rent—Mod. 6 r. brk. Col.; wdd. ravine lot, E. side, cen., nr. lk., scls., shp., trans. 2½ tile b., gar., oil ht., rec. rm. High. Pk. 1828.

SHERWOOD FOREST HOMESITES. ROBERT L. JOHNSON. RANDOLPH 0112.

Lincolnwood—38 minutes to loop.

90x121 FT. on Keating nr. Arthur; $20 ft.; will divide; all taxes pd. Lon. 3379.

Morton Grove—27 minutes to loop.

NEW BRICK CAPE COD, $5,650. Open for inspection; being finished. Full conc. basement. Triple plastered. Kohler plumbing. Cabinet sink. Ample space for two more rooms. 1 blk. transportation, stores, schools. $500 DOWN, BAL. LIKE RENT. Drive out. 9155 Waukegan-rd. Cor. of Church-st. 3 blks. N. of Dempster.

Skokie—31 minutes to loop.

$8,500, 2 APT. brk., nat. firepl., cost $18,000. 40 ft. lot. Gar., frt. dr. H. W. ht. Skokie 4.

$675 BUYS 41 to 66 ft. lots nr. L. Improvements in; ripe to build. Skokie 4.

OWN.—Sac. $7,950 6 r. brk. hm. wth. $10,000; brk. gar.; h. w. oil ht.; nr. sch., L. Skokie 4.

Winnetka—21 minutes to loop.

150 Fuller Lane, Winnetka
Ultra modern 8 room, 3 bath residence; located close to New Trier High School and Lake Michigan bathing beach; library, recreation room and numerous other desirable facilities; priced $25,000. Phone Herbert Lucas, University 9040 or Winnetka 2490.

BUILT like Gibraltar—6 bedrm., 4½ bath. Brick library, sun, brkfst. rms.; att. 3 car gar. Wooded acre. ⅓ cost. Winn. 254.

General—Suburban North.

SUN DECK HOUSE
ONLY $8,180; $56.23 MO.
With full bsmt.; att. gar.; big liv. rm.; din. rm. with efficiency "U" kit.; bedrms., 17.6 x11.4 and 14.6x13.4; insulated; gas heat; price includes 60 ft. landscaped lot and all FHA paymts., inc. taxes; deliv. May 1st. The Bills Realty, Inc., State 0266.

REAL ESTATE—SUBURBAN—N. W.

Arlington Hts.—32 minutes to loop.

FOR sale or trade—2 lots, state road, Scarsdale in Arlington Heights. All improvements in. Inquire 2024 Roscoe-st., Chicago. Graceland 5970.

Barrington—39 minutes to loop.

6 RM. mod. brk. bung.—H. w. ht.; landscaped lot 66x189; 2 c. gar.; 3 blk. N. W. R. R. sta. 427 June-terr. Barrington 634.

Crystal Lake—46 minutes to loop.

CRYSTAL LAKE, ILL. FOR SALE—Mod. 5 room bung.; other homes; 100 excel. bldg. lots; acre, half-acre, wooded and lake frg.; low taxes; no spec. assess.; mod. imp.; golf, bath., hunt.; suburban train serv.; 2,000 elm trees for sale; excel. invest.; barg. Prices greatly red. Terms, trade. All in Country Club Addns. Call Crystal Lake 315 or C. PERCY BARNES, Woodstock, Ill. Phone 79.

Edison Park—17 minutes to loop.

EXCEPTIONAL barg. 7 rm. 2 story resid., h. w. h., 2 car gar., beau. landsc. lot, 75x147, exc. loca., $7,500, terms. New. 3400.

Elmwood Park—22 minutes to loop.

BRICK residence—6 rooms; gas heat; storm windows; 1 yr. old. Own., 2116 N. 77th-av.

5 RM. BRK. Bung., 30 ft. lot, oil ht., encl. pch. $5,800. 7809 Westwood. Riv. Gr. 1585J.

Palatine—39 minutes to loop.

AN OLD FARM HOUSE ONLY $3,700. Rich fertile acre, fruit and shade trees. 8 blks. to the depot, stores, theatre, 3 bedrms., sun rm., bath, gas, elec., cellar. 30x60 solid old barn. Act quickly, immediate poss. $1,500 down. Wm. H. De Pue, State Bank Bldg. Pal. 4.

Park Ridge—19 minutes to loop.

READY TO MOVE IN. Buy this completely fin. home. No worry about priorities! 6 rm. brick and Lannon-stone, on extra large 100 ft. landscaped cor. in estate section. 2 compl. baths, gar., game rm. area. Latest appointmts. Walking dist. to excel. girls' school. Only $54 mo. Reas. dn. paymt. if you qualify. Address M O 294, Tribune.

Prospect Heights—30 min. to loop.

MODEL HOMES OPEN FOR INSPECTION. Large building sites as low as $750. SMITH & DAWSON. NEWcastle 3869.

General—Suburban N. W.

NEVER OFFERED BEFORE
Acre farms; $400; $100 cash. 2 Acre farms; $750; $150 cash. 5 Acre farms; $1,500; $300 cash. Paved road, electric, school. See me Saturday, Sunday.
WEST SIDE RIVER-ROAD
4 Blks. south of Higgins-rd.

READY TO MOVE IN. New rich English Country home on landscaped ¼ acre in estate sect., 5 large rms., full basemt., game rm. area, tile bath, latest conveniences. Gas ht. Only $40 mo. Reas. dn. payment. Write for appt. Address M O 296, Tribune.

DON'T buy acres north or northwest until you see our ¼ to 5 acre bargains. Send for list. Address O S 547, Tribune.

REAL ESTATE—SUBURBAN—WEST.

Austin—14 minutes to loop.

7 RM. Res.—Liv. rm. 22x14; arched openings; 1½ tile baths; cabinet kitchen; Arco h. w. ht. Link Belt stoker. 2 c. gar. $7,500. Pilgrim, 5637 W.Lake. Aus.1680. Vil.5100.

Elmhurst—23 minutes to loop.

6 LARGE rooms—1¼ story English brick; cabinet kitchen; tile bath; high, light attic; 2 car garage; a real buy at $7,750. J. E. Vandivere, Fisher Building, 109 E. 1st-st., Elmhurst 606.

COSY 4 rms.; encl. porch; nice basemt.; all improvements in and paid; 4 blks. schools, stores, trans.; price $3,950. FHA terms. E. L. Ferrin, 304 W. St. Charles-rd., Villa Park. Ph. 2699 or 850.

Hinsdale—27 minutes to loop.

$1,595—New house part. into 4 rms., sm. dn. paymt., bal. mo. Address N A 241, Tribune.

Lombard—26 minutes to loop.

LOT 50x140—All improvements in and paid for, fruit trees, 2½ blocks to Aurora-Elgin depot. Restricted. See owner. 427 Garfield-terr., Hickory-rd., Lombard.

REAL ESTATE—SUBURBAN—WEST.

Maywood—18 minutes to loop.

BUILDING to order 2 bedroom solid brick homes; 50 ft. lots; school, shopping dist.; investigate. Total price, $5,975; FHA terms. ADDRESS O M 296, TRIBUNE.

NEW Queen Ann type solid brick home; 50 ft. lot; school, shopping district; completion 30 days; $950 cash; FHA terms. ADDRESS O M 295, TRIBUNE.

ELEVEN FURNISHED APT. BUILDING. Price about 3⅓ times rent. Randolph 0112.

Oak Park—14 minutes to loop.

Modern Exclusive Apts.
5 ROOMS
Tile baths with separate shower stalls. Canvased walls.
1129 WASHINGTON-BLVD.
530 WASHINGTON-BLVD.
Agent on premises or LANG, WEISE & CELLA. RAN. 2574.

1035 WISCONSIN-AV. Open 2-5 today; brick 9 rm. house, plus 3 rm. apt. over garage; easy to convert into 2 flat. See it today.

BRICK veneer bung.—5 rms.; insul.; gas ht., autom. wat. htr.; cabnt. sink, stove; creeping bent lawn; gar. $6,400. 528 S. Scoville.

MOD. brk. res.—Liv. rm. 12x30; h. w. ht.; inc. carpts., blds.; 2 c. ;$7,500. Vil. 2568.

River Forest—17 minutes to loop.

JUST COMPLETED!
Here is a home which is modern in every detail, featuring a background of tall red oaks; 9 large rooms; 2 big porches; 2 car garage; natural fireplaces; automatic gas heat; beautiful landscaped lot [105x239x 304]. Owner must sacrifice due to family illness. Shown by appointment. Call Euclid 5244 or Belmont 3700. See it today.

Riverside—19 minutes to loop.

By owner—9 rm. red brick res., brick gar. Vapor ht., oil burner, tile kit., bath, and roof; nat. fireplace. Lot 100x200. Near Central school, depot and car line. Address P M 147, Tribune.

VACANT—100x200, 149 Aikenside-road. Ph. owner, Riverside 6548.

Villa Park—26 minutes to loop.

$1,000 CASH—$35 per month buys lge. 6 rm. res. on ½ acre highway, Villa Pk. Space for 2 extra rms. Good cond., now $5,500. Might trade for So. Side home. ALSO 7 rm. Lombard res. 4 bedrms. All lge. New boiler, h. w. ht.; A-1 cond.; lge. pch.; gar.; ½ acre, fruit, etc. Best loc. Near depot and stores. Now $7,650. J. W. Reedy, 8 E. St. Charles-rd. Villa Park 2660.

56 FT. Lot—Gravel street; gas, elec. $250, terms. $25 dn. Address H C 358, Tribune.

Western Springs—24 min. to loop.

¼ ACRE lots—All imprs. in and paid; FHA approved; $600 ea. J. E. McConaughy, 504 W. Burlington, La Grange. La. G. 218.

Westmont—33 minutes to loop.

NEW 5 rm. bung., h. w. ht.; lot 60x150. $5,500; terms. 228 S. Grant. Op. Sat-Sun.

General—Suburban West.

Biggest Bargains N. W. Side
2 Acre farms; $750; terms. 5 Acre farms; $1,500; terms. 10 Acre farms; $2,500; terms. Acre tract; $400; terms. Paved roads, electricity, school. See owner's supt., 11 to 7 p. m.
East Side La Grange-Rd.
4 Blocks north of North-av.

SOLID BRICK 6 RM. EFF. HOME. Full basement, large estate. Occupy now, finishing touches later. $3,250. CONVENIENT TERMS. Headquarters for 2 to 10 Acres. Lowest prices, easiest terms. S. E. COR. BUTTERFIELD & YORK-RDS. Directly South of Elmhurst. OPEN EVERY DAY, 11 TO 7.

6 RM. modern house—Hot water ht.; in wooded section of Geneva, Ill.; immediate possession; $500 down, balance like rent; pr. $7,500. Address O Y 245, Tribune.

INVESTIGATE western suburbs for best buys. See us in Riverside, La Grange, Western Springs, Hinsdale. HENRY A. MILLER.

4 ROOM year old house—Needs some interior work; $100 down, balance small monthly payments. Address H D 459, Tribune.

$1,595—NEW hse.; part. into 4 rms.; small dn. paymt., bal. mo. Address N A 242, Tribune.

CHOICE corner lot, 60x160, nr. North-av. Buick plant. Reas. at once. Cap. 3268.

REAL ESTATE—ACRE PROPERTY.

$675—¾ ACRE on Lake-av., adj. golf cse. Glenview, ripe to bld.; nr. sch., tr. Skokie 5.

5 ACRES—6 r. res.; over 2,000 trees, 3 gar. N. of Pk. Ridge. Own. sac.:$10,500. Skokie5.

REAL ESTATE—RESORT PROPERTIES.

Illinois.

NOW IS THE TIME
AT
ROUND LAKE
38 MI. NORTHWEST
Outstanding Home Value
$695
Includes house, large improved lot, fruit trees and shrubs. These homes, built by expert craftsmen, have large studio living room, spacious sleeping porch, inside toilet, modern kitchen with built-in sink and cabinets, and cozy dining nook. Act now before price advance. As little as
$50 Down—$3 Weekly
will start you toward ownership of this outstanding home value at Chicagoland's finest close-in lakeside community.
City conveniences; improved streets; well water; schools, churches, stores. No assessments. Low taxes.
DRIVE OUT TODAY
Take Skokie Highway [R. 41] 30 miles north to R. 120 then west to Round Lake.
L. B. HARRIS CO. CENT. 5950.
9TH FLOOR, HARRIS TRUST BLDG.

UNUSUAL BARGAIN
Lake front cottage; 4 rms. and porch; on wooded lot running to water's edge. $1,975, part cash, bal. on terms. A beau. private, restr. lake. Address O K 222, Tribune.

FOR quick sale by builder—Lake home; 38 mi. N. W.; built for year 'round; 4½ lge. rooms with unfin. attic; modern plumbing, elec. fixtures; $2,195; start with $50 down, $20 per mo.; 1 hr. r. r. or auto to loop. Address H D 453, Tribune.

WONDERFUL OPPORTUNITY. 16½ beautiful acres. Fox River frontage. Wonderfully improved with 6 cottages, 4 rm. house with furnace. Large stone bldg. 50x60x75. Cost $75,000. Best offer. ROBERT PETTY, MULLINGTON, ILL.

LARGE, beautifully wooded homesite—In the Dunes; 60 ft. front by 210 ft. deep. Will sacrifice at one-third of market value to dispose of it immediately. ADDRESS P F 378, TRIBUNE.

BEAUTIFUL lake front location with full riparian rights—Wonderful sandy beach; restricted district. This valuable property can be picked up at a bargain. Requires quick action. Address P D 180, Tribune.

BARGAIN—NEW MODEL HOMES, $695. 38 mi. N. W.; incl. fruit trees and strawberry plants; $50 down, $3 weekly to resp party. Address H D 454, Tribune.

SACRIFICE 6 rm. hse., 2 scrnd. pchs. Gas, elec. Completely furn. Gages Lake; $1,850. Terms. Address P G 255, Tribune.

4 ROOM prize cottage, $745—Property fronts on 3 lakes. 37 mi. to Chicago. Sand beach; tms. No assmts. Address H C 562, Tribune.

TWO adjoining 180 ft. deep wooded lots—Close to Lake Mich.; $85 each; $150 for both. Address O S 366, Tribune.

WONDER Lake, Ill.—Choice lot [cheap]; in Deep Wood Springs subdiv. Tri. 6149.

LONG Lake—5 rm. brick bungalow; furnace ht.; garage; $3,200. Ravenswood 4200.

Indiana.

FLINT Lake, nr. Valparaiso—Yr. round cottage; 2 bedrms.; screened porches; elec.; city water; $1,900; terms. Route No. 6, to Ind. 49. So. 2½ mi. to Blackhawk-rd.; turn right to Blackhawk Inn. Mr. Coates.

Wisconsin.

MUST sell—Beautiful 4 room cottage on an unknown large natural, spring-fed Wis. lake only 59 miles N. W. of Chicago; $740 complete; $100 cash; $12 month; no trade. ADDRESS O K 218, TRIBUNE.

REAL sacrifice—4 room cottage and large screened porch, $725; worth $1,500; built for all-year use; on large lake, sand bch.; real fishing; 2 hours drive; easy terms. ADDRESS P D 176, TRIBUNE.

NEED MONEY—Will sell cott.; $600 comp.; finest lake in Wis., full of bass, pike, walleyes; sand bch.; 2¼ hr. ride; $100 cash, balance terms. Address O J 385, Tribune.

LAKE Cott.—$745; scrn. pch.; elec.; 59 mi. Inside toilet. Tms. Address H L 2, Tribune.

SAC.—New cottage, boat, $550; inside toilet; large Wis. lake. Address P C 77, Tribune.

CLOSING out sale—Vacant lots; model home. A. Pederson, Cedar Point Park, Wms. Bay.

LGE. Fox River water frt. lot—Nr. Antioch; $450; $25 down. Address P P 57, Tribune.

REAL ESTATE—FARM LANDS.

Farm Land Classified advertisments will be found in the News Section adjacent to the daily feature "Day By Day on the Farm."

REAL ESTATE WANTED.

Apartment Buildings.

WE will purchase for cash a modern, well located apt. bldg., 8 to 12 flats. Buick & Guild. Ave. 0616. 3135 N. Cicero.

WANT 6 or 8 apt.—North or Northwest for cash. Call Lakeview 9703.

WANT modern 6-6 rm.—2 flat bldg.; North Side. Address P E 365, Tribune.

WANT—6-12 apt., S. side. Pay all cash if priced right. Owners only. Hem. 6459.

OLD bldgs. bought—Cash pd. in few days of price right. Address E 370, Tribune.

HAVE buyers with 10% down for Insurance Co. bldgs. Address O M 300, Tribune.

REAL ESTATE WANTED.

Houses.

5-6 ROOM Brick Residence—From private party; with natural fireplace, garage; in good condition and neighborhood; near transportation in Harvey or Homewood. Not over $6,000. Beverly 5995.

CASH for South Side improved property. C. H. Dehning Co., 665 W. 63d. Wen. 0688.

5 RMS. or larger, in Palos Park proper; $6,000-$7,000. Republic 0447.

BUNGALOW or 2 flat brick or frame; by Nov. 1; on So. side; for cash. Plaza 8855.

CASH buyers for homes, apartments. People's Mortgage Co., 1976 Milwaukee. Bru. 6200.

HOUSE or 2 flat—S. side; conv. transp. to U. S. yds. Have cash. Owners only. Rep.1396

WANT home or 2 flat No. or No. West Side. Give details. Address E S 471, Tribune.

Farms and Acres.

WANT—5-10 a. not over $100 a.; no lowlands; not over 80 miles from Chicago. ADDRESS E 361, TRIBUNE.

40-80 ACRES—A-1 soil; improved or unimproved. Cash. Address P F 421, Tribune.

Resort Property.

MAY be able to use your inland lake property vac. or improved. Describe fully. ADDRESS P D 407, TRIBUNE.

REAL ESTATE FOR EXCHANGE.

Apartment Buildings.

TRADE MY 2 FLAT FOR A FARM. Stanley, 2845 Palmer. Armitage 7949.

Business Property.

NEW cor. brk. store-flat-office, for Michigan prop. and cash. Bev. 9739.

REAL ESTATE FOR EXCHANGE.

Miscellaneous.

HAVE you any real estate anywhere in the U. S., large or small, vacant or improved, that you care to exchange? ADDRESS P D 179, TRIBUNE.

REAL ESTATE LOANS, MORTGAGES.

FARM AND CITY LOANS
STANLEY FARM LOANS, INC. 39 S. LA SALLE. STATE 5885.

RESPONSIBLE owner wants $11,000 first mortgage on corner Woodlawn 12 flat brick bldg. Pay 6% interest. Liberal comm. Quick action required. Dor. 9629.

WILL make or buy 1st mtg. on good South Side improved property. Low rates. WM. L. SHARP & CO., 237 W. 63D-ST.

BROOMELL BROTHERS, Inc.—1st mortgage loans; prompt action. 111 W. Washington.

JOHN A. SCHMIDT INVESTMENT CO. 111 W. Washington, Rm. 1210. Fra. 2232.

STOCKS AND BONDS.

BONDS, Mortgages, real estate, securities. BOUGHT. SOLD. QUOTED. Weissburg & Co., 134 N. La Salle. Ran. 1187.

INDUSTRIAL PROPERTIES.

FOR sale—Steel constr. factory bldg.; 100x 420 ft. with 5 acres land. Ready for occupancy. Also 2 sty. brk. bldg.; 60x244, switch track with 2 acres. GEORGE STEDRONSKY & CO. 5710 Cermak-rd., Cicero., Ill. Cicero 1759.

88,000 SQ. FT.—2 sty. concrete bldg.; excel. truck load; 7 car priv. switch; 300 lb. flr. load. Sell at attrac. price with financing if desired. Address O D 485, Tribune.

WANTED—Vacant garage or factory property; centrally located; to rent with option to buy; 5,000-8,000 sq. ft. Address P F 415, Tribune.

FOR RT.—Sev. Acs. in coal yd. with track facilities. Ideal No. Shore loc. Zoned industrial. Address P H 588, Tribune.

FOR rent—Mod. 3 sty. concrete-mill constr. bldg.; 200 lb. flr. load; 14,000 sq. ft.; ½ mi. n. of loop; mod. office; elev.. Sup. 0984.

FOR rent—1 story bldg., office space; fenced-in yard; loading platform. 1536 Fulton-st. Edenburg, Calumet 4290.

1132-42 N. WESTERN—FOR RENT. 1ST FLOOR; 3,500 SQ. FT.; $90 MO.; UNHEATED. MR. ELLIOTT, CENTRAL 8466.

FOR sale—3 story bldg.; N. W.; remodeled; 13,000 sq. ft.; good light; vacant land; $21,000. Hart and Whetston. State 8270.

RENT or sell 3,000 sq. ft.; suitable for garage or machine shop; together with 3,000 ft. vacant. Oakland 7232.

WANT to rent—2,500 sq. ft. office & warehs.; must have good light, air & shipg. fac.; nr. lp., N. W. or W. Address T 126, Tribune.

FOR SALE—1 story brick factory bldg.—50 ft. x 50 ft. Address O Y 484, Tribune.

2 STY. brk.—Light mfg. bldg., 23x35; pow., gas, wtr., cmt. flr.; $27.50. 4640 W. Superior

SELL 13,500 sq. ft., n. e. cor. 13th & State, 3 story bldg., 40'x60', on site. Vic. 7100.

1 STORY indus., 50x175—Excel. cond.; rent or sell; 10% down. McCarthy. Ked. 8548.

15,000 SQ. FT.—1 sty. gar. type; no posts; ideal location. 3226 Grand-av., near Kedzie.

GARAGE—30,000 sq. ft.; all or part; for rent; no post; cross roof. Buc. 6900.

LOANS—PERSONAL AND BUSINESS.

Personal Property and Salary.

MONEY
TODAY OR TONIGHT
Salary, Auto, Furniture Loans
CITIZENS LOAN CORP.

7 S. Dearborn-st.	STAte 5000
5967 W. Madison-st.	AUStin 7300
2756 N. Kimball-av.	SPAulding 4300
811 W. 63d-st.	NORmal 5700
1608 W. Belmont-av.	LAKeview 7300
1604 E. 79th-st.	REGent 5600
6240 Cottage Grove-av.	FAIrfax 0600

Neighborhood Offices Open
Every Evening to 8 P. M.

WE HELP THE MAN WHO NEEDS A LOAN. Loans from $25 to $300. Salary, Furniture, Auto Loans.
T. B. WARD, INC.
8 S. Dearborn. Rm. 408. Randolph 2060.

Family Loan Corporation

202 S. State.	Wabash 2994
3147 Logan-blvd.	Spaulding 4100
6340 N. Western.	Briargate 4121
4806 W. Madison-st.	Mansfield 4211
2105 E. 71st-st.	Dorchester 2811
9113 Commercial-av.	Regent 6220

PERSONAL LOANS. $30 TO $300. C. C. ERD. 7 S. Dearborn [Rm. 616]. CENTRAL 4733.

LOANS—$25 to $300. Harry Palmer & Co. 105 W. Madison. Rm. 501. Randolph 1090.

YOU control the COST at General Finance, 211 N. Wells. And. 3025.

COMMONWEALTH LOAN CO. 3166 Lincoln, cor. Ashland, at Belmont.

HOUSEHOLD FINANCE CORP. 5 S. Wabash, 13th Floor. State 0151.

Business Loans.

$350 TO $50,000
To Factories, Machine Shops, Restaurants, Stores, Rooming Houses, Laundries. Quick, Confidenital Service. NO OBLIGATION for our representative to call.
PHONE CENTRAL 5532
National Acceptance Co., 111 W. Monroe.

LOANS on all types of bus. equip.; easy tms. F. Boland, 9 W. Washington. Fra. 1966.

Collateral Loans.

JEWELRY LOANS—$1 TO $10,000. ILLINOIS STATE PAWNERS ASSOCIATION. 140 N. Dearborn, cor. Randolph. 2d floor.

FINANCIAL SERVICE.

HEIRS—Cash for legacies, annuities, trusts. Probate Finance, 155 N. Clark. Cen 2022.

BUSINESS DIRECTORY.

Accountants and Auditors.

AUDITS—Taxes, systems, costs, inventories. Taylor, C. P. A., 39 S. La S. Cen. 4463.

Dressmaking.

DRESSMAKING, remodeling, tailoring—Here or at your home. 2616 Indiana. Cal. 2380.

Moving, Storage, Etc.

WARREN BROS. MOVING CO. Interstate lic. and bonded. 2450 Montrose. Irving 3303.

10 OPENINGS still available, Oct. 1st; fully equipped movers. Merrimac 1420.

COAST to coast—Low rates; fully insured. RETURN LOAD BUREAU, STEWART 6464.

TRANS-AMERICAN—COAST TO COAST. 540 W. 59TH. Wentworth 0700.

NATION-WIDE SERVICE—LOW RATES—Union Van Corp., 155 N. Clark. Cen. 1592.

MOVE SAFELY—Coast to coast; no crating. GENERAL, 3204 W. Harrison. Van 6878.

A. & M.—RETURN LOAD SERVICE. COAST TO COAST. Insured. Ind. 7000.

RETURN LOADS BUREAU, INC. Coast to coast. 3688 W. Grand. Cap. 1162.

Rug Cleaning.

$1.50, 9x12 DOM. rug shampooed both sides; exp. repair; furniture clean, and repaired; guar. wk. M. & H. Cleaners, Kedzie 1614.

Welding.

ARC welding—Specialty, aluminum welding; reas. 1415 W. Shakespeare. Div. 5294.

COLLECTIONS.

IF WE CAN'T COLLECT
—THEN THROW IT AWAY. UNITED MERCANTILE SERVICE. Rm. 610, 140 N. Dearborn. State 4181.

WE LOCATE YOUR DEBTORS. Refund if not located. Rm. 604, 140 N. Dearborn. Randolph 2302. Mr. Dougherty.

AUCTION SALES.

WILLIAMS, BARKER & SEVERN CO. 229 S. Wabash-av. General Auctioneers.

BUSINESS OPPORTUNITIES.

Businesses for Sale.

AUTO repair shop—24 car; 16 steady storage; fully equip.; well estab.; sell whole or half. 1421 N. Honore. Arm. 2993.

AUTO Reconstruction Shop—Only one of its kind in county. Will boom account priorities. Worth investigation. Elmhurst 1814.

BAKE shop—2 man store; owner retiring; call for appointment. Regent 4375.

BAKERY for sale—Best going bakery in North Shore town of 7,000. Must sell acct. poor health. Address H. M 1, Tribune.

BAKERY—North side; very reasonable, or trade for summer cottage or property. Address O Y 285, Tribune.

BAKERY—2 man shop, light grocery. Refrig. Display case. 4259 N. Western-av.

BAKERY [BRANCH]—100% LOCATION; BEST OFFER. 960 E. 55TH. MID. 2333.

BAKERY—2 man shop well equipped. Reasonable. 1308 W. 50th-st. Yards 1307.

BAKERY—With or without property. Well established. 4147 Armitage.

BARBER and beauty shop—Also fixtures; new, used. PAIDAR CO., 1120 N. Wells-st.

BARBER SHOP—22 story off. bldg.; owner ill; good opp. Address K 565, Tribune.

BARBER SHOP—Estab. North side loc.; 3 rms. in rear. Ambassador 0887.

BEAUTY salon—Heart of business district; well estab.; modern store; modern equip.; 3 operators; does approx. $150 wk.; rent $45; good deal. Monroe 0679 after 6.

BEAUTY shop—Must sell to dissolve partnership; good location; N. W. Side; modern equip.; reas.; cash; good oppor. for right party. Address P F 425, Tribune.

BEAUTY shop—3 stdy. operators; estab. clientele; will sacrifice, account illness. 4039 W. 63d or 6146 S. Komensky.

BEAUTY shop for sale—Supplies, equipment; cash; easy terms. Catalog free. GIBBS & CO., 21 S. WABASH-AV.

BEAUTY Shop—In Albany Park. Modern chrome furn. All elec. dryers. 3 opers. Low expenses. Address P F 416, Tribune.

BEAUTY SHOP—Modern equipment; estab. clientele; reas.; sickness. Mulb. 0257.

BEAUTY Shop—10 booths, all chrome, no reas. offer rejected. Longbeach 8676.

BEAUTY shop—Exc. bus.; owner ill.; sacrifice $1,500; shop for $650. Longb. 7919.

BEAUTY shop—Well estab.; good bus.; sell acct. health. Drexel 4150.

BEAUTY SHOP—ESTAB. 13 YRS. MODERN EQUIP.; REAS. ROGERS PARK 0914.

BEAUTY shop—Good loc.; low rental. Reas. Van Buren 7718 [after 6 Kedzie 5889].

BEAUTY Shop—Only one in loop bldg. 1,300 girls in bldg. Reas. Atlantic 2393.

BEAUTY Shop—Mod. steady clientele. 2½ liv. rm. $30. Retiring. 2339 W. 67th-st.

BILLIARD Hall—Gd. loc.; 9 tables. Inquire 5-7 p. m., 1306 E. 47th-st. Oak. 9747.

BULK oil store—Fine location; low rent; ideal investment; reasonable. Address O S 240, Tribune.

CANDY store, cigars, cigarettes, school supplies—Near large school; very cheap. Owner has other business. 1361 N. Wells.

CANDY, fount., notions, school sup.—Near 3 schools; $700 cash full pr. 5607 Lawrence.

CLEANING PLANT [Naptha]—Doing $30,000 yr. bus.; consisting of 4 trucks and 4 stores. Address O X 74, Tribune.

CONFECTIONERY, cigars, cigs., schl. supplies, mags., toys, notions—3424 Irving Pk.

CONFECTIONERY store—Nr. 3 schls.; variety of lines. Sac. Canal 2470 before noon.

DAIRY-delic.—Elec. equip.; cozy apt. above; htd.; rt. $47.50; $250 cash. 2412 Gunnison.

DELICATESSEN—All electric equip.; 1 large room in rear; 10 ft. Hill's case; new electric U. F. slicer; 800 qts. milk sold week. $1,700 month business. 2436 E. 106th-st.

DELICATESSEN-GROCERY — Wonderful big stock; profitable neighborhood business; low rent; good lease; nice 4 room apt. Call Republic 5966 for oppor. of a lifetime.

DELICATESSEN—$600 wk.; latest equip.; nr. "L"-transit trade; large, clean stock; $40 rent; htd. Address N P 495, Tribune.

DELIC.-GROC.—ALL NEW equip. Good bus. Liv. qtrs. Rent reas. Must sac. at once. No reas. offer refused. 1733 E. 75th-st.

DELIC.-Groc.—Oak Park corner; elec. equipment; good business; lge. liv. rms.; trial given. 6648 Roosevelt-road.

DELIC, candy, school supplies; well est.; gd. location; reas. 45 N. Hermitage.

DELIC.-GROCERY—In 40 apt. bldg.; sell account illness. 3555 S. Honore.

DELIC., Cig., Ice Cr.—Well estb. Low rent. Liv. qtrs. $50-$55 wkly. prof. Hem. 2864.

DELIC.-GROCERY—REAL BARGAIN. TMS.-CASH. GOOD LOCATION. 6208 N. CLARK.

DELICATESSEN—Real bargain; exc. fixtures; living qtrs.; good business. 3344 W. 63d.

DELIC.-School Sup., Etc.—Lg. stock. New el. eqp. 3 liv. rms. Cash-term. 320 W. 75th.

DELIC.-Groc.—Small overhead; doing good bus.; est. 7 yrs.; 4 rms. 10324 S. Michigan.

DENTIST Office—Widow must dispose of well esta. N. side dental office. Best cash offer. Address P G 256, Tribune.

DENTAL OFFICE—WITH PRACTICE ON SOUTH SIDE. PHONE INTEROCEAN 9719.

DEPT. STORE—Same owner 25 yrs.; good location; sales $60,000 yearly; will sell at inventory; owner retiring; will take $12,500 cash, bal. on time or exchange for gd. inc. real estate. Address T 110, Tribune.

DRESS Shop—Sacrifice. Reasonable. 553 Belmont. Bittersweet 7249.

DRUG STORE
751 Howard-st., Evanston; fully equipped, fountain, etc. A good going business. For particulars call Mr. Benson, Longbeach 8833.

DRUG store—Illness forces sacrifice! Estab. 15 yrs. nr. 79th and Halsted. Reas. invest. Address P H 593, Tribune.

DRUG store—Active, large volume; in heart of colored dist.; small down paymt.; account illness. Address O X 407, Tribune.

DRUG store—Industrial section; old estab.; reas. Call p. m. only. Pullman 10038.

DRUG store—Long est.; low rent; $50 day; fine RX bus.; reas.; terms. Kedzie 1584.

DRUG store—Established; doing $40 day; sacrifice at $3,000. Nevada 10133.

FEED mfg. and implement co.—Near Chicago; excellent est. business; good reason for selling; first time offered. Address P F 201, Tribune.

GARAGE—100 car; ideal for repair shop, bowling alley, salesroom. 3220 Grand-av.

GAS STATIONS, 2
Good opportunity for right party. Northwestern Gas & Oil Co. Wabash 2915.

GAS Sta.—Garage. Rent, lease or sell. Combination super filling sta. Gar. Well known for 15 yrs. Thriv. community. Mod., fully equip. Riverside 2860.

GAS stations—3 super service available for live operators. Very reas. rent. 2 in South Shore area, 1 in vicinity 79th and Halsted. Call Regent 1930.

GAS STATION—Super; 10,000 gal. last mo. Buy stock and equip. only. Sinclair Station, Harlem and Division, Oak Park.

GAS Station—2 super stations, enclosed wash and lub.; low rent; buy stock and equipment only. Call Mr. Parker, Belmont 3036.

GAS Sta.—Garage and repair shop on U. S. 66-52 and 6. In Joliet, Ill. Other interests. Address H L 44, Tribune.

GAS sta.—Super; free rent; $400; incl. stock and equip.; tms. Independence 6640.

GAS station—Good corner loc. Priced right for quick sale. 4501 N. Elston.

GAS Station—Busy cor. State hwy. 12, 20, 41. Reas. rent. Bargain. So. Chicago 8757.

GAS sta.—In Berwyn; enclsd. grease pit and repair space. Apply 1417 S. Maple-av.

GROCERY-delicatessen—Located at 7003 N. Glenwood; under assignment for benefit of creditors; must be sold at once. Call Irving S. Abrams, Trustee. Central 6152.

GROCERY, food shop—Modern; electric refrigeration; 4 living rooms above; well established; leaving for Calif. 9716 Southwest-highway. Oaklawn 672.

GROCERY-Delic.—Good bus. loc. for butcher; reas. rental; estab. 11 yrs.; old age; owner retiring. 5959 Elston-av.

GROCERY and meat market—First class; because of illness. 5010 W. Fullerton-av. Berkshire 0793.

GROCERY-meat market—No. Side location; modern equip.; good going bus.; must sell acct. other business. Avenue 2900.

GROCERY—Located near new housing project. Well estab.; 3 rooms and bath. Sacrifice; cash and tms. 8125 S. Cottage Grove.

GROCERY—Beautiful, well stocked corner store on North side. Estab. cash trade. Sac. for quick cash sale. Rogers Pk. 6815.

GROCERY-DELIC.—Old estab. Exc. location. Owner retiring. 7455 N. Greenview.

GROC.-Delic.—Gd. bus.; 4 rm. apt.; rent $25. Sacrifice for quick sale. 3258 Clifton-st.

GROC.-Delic.—No. side; mod. equip.; gd. bus.; nice liv. quar.; reas. Hollycourt 4076.

GROC.-delicatessen—All elec. equip.; doing gd. bus.; rent $25 mo.; liv. qtrs. 322 W. 71st.

GROC.-delic.—4 rooms and bath; rent $35; exc. bus.; reas. for cash. 2709 N. Halsted.

GROC.-fruit mkt.—Estab. 9 yrs.; 8 ft. refrig.; liv. quar.; live loc.! 4154 W. Armitage.

GROC.—Well stock.; gd. bus.; liv. qtrs.; sac.; tms.; acct. other intr. 1870 N. Halsted.

GROC.-Delic.—Old est. Corner. Good bus. 4 rooms. Can't handle. Sac. 1858 Courtland.

GROC., market, candy, sch. supp., etc.—Well estab.; sacr. acct. ill. 1951 W. 22d-pl.

HAMBGS.-Del., chile, cig., candies, etc. Mod. fixt.; 1 lge. rm., low rt., excel. nghbd. Trade. Reas. Sac. for cash. 644 W. 43d-st.

HAMB.—Nicely equip.; arranged for 1 to operate; rt. $25. Pr. $400. 946 W. 79th-st.

HAMBURGER shop—Busy N. S. loc.; ideal for cpl.; long es. bus. 4424 Broadway.

HAMBURGER SHOP—Sac.; liv. qtrs.; long lease; rent $17.50 mo. 1944 N. California.

HAMBURGER SHOP or fixtures—Call 11-4. 364 E. 61st-st.

HAND laundry—Ideal location; low rental. Terms. 606 East 49th-street.

HAT Cleaning Plant—Wholesale; established 10 years in Hyde Park; large accounts. Call Hyde Park 5894 for appointment.

HOSIERY—Lingerie and acc. shop; well est. A moneymaker! Address G Y 103, Tribune.

LADIES' apparel shop—Rent $30; space in back for living quarters; reas. offer accepted. 3128 S. Oak Park-av., Berwyn.

LUNCHRM.—New equip.; bung. type.; gd. Bar-B-Q spot; low rt.; pkg. lot. 2845 N. Pulaski.

LUNCHROOM—IDEAL FOR COUPLE. VERY GOOD BUSINESS. 3250 W. 26TH-ST.

BUSINESS OPPORTUNITIES.

Businesses for Sale.

LUNCH ROOM—Closed evenings and Sundays. $900 CASH. Balance of $500 from business. 4754 N. CLARK-ST.

LUNCHEONETTE-REST.—Estab. 22 yrs.; transfer corner; must sacrifice. Austin 4390.

MEAT market—Wonderful opportunity; E. 79th-st. South; $900 wkly. bus.; new fix. Week's trial. Address G Y 550, Tribune.

MEAT MARKET — MODERN FIXTURES. REAL BARGAIN. BELMONT 5274.

MEAT market—Est. 10 yrs.; good location; $1,000 required. 7347 S. Halsted.

MFG. bus.—Small sewing; low rent; fine equip.; open Sat.-Sun. 1953 N. Western.

MEN'S furn.—Estab.; good loc.; clean stock; other int. Address K 568, Tribune.

NEWSSTANDS Several; for cash; acct. death; est. 54 yrs. E. Lindner, 18th-Western.

NEWSTAND—Afternoons, no Suns., $18 [illegible] wk. Madison and Sangamon. Lawn. 15[illegible].

NEWSSTAND—In Homan-av. L sta.; mags., tobacco, candy. Ill health. 1945 S. Homan.

POULTRY store—Downtown Hammond, Ind. 512 Sibley-st. Wonderful est. bus. Ham.7574.

PRINT shop—Must sell. Best offer takes before Oct. 10th. 1101 N. Wood-st.

RESTAURANT—Living rooms; $450; $20 rent; good business; selling to buy larger place. 2662 Madison-street.

RESTAURANT—First class. Owner will guarantee $700-$800 mo. net profit. Long lease. Barg. Inquire 1000 W. Van Buren.

REST.—Industrial dist.; old estab.; elec. refrig.; liv. space. Tms. Barg. 3904 Wentw'th.

RESTAURANT-fountain—In loop; very cheap. Lincoln 8633. Peoples Const. Co.

REST'NT and barbecue—Must sell. 210 E. 47th-st., La Grange. Spin Inn Barbecue.

RESALE shop—7 rentable rs.; pr. $400; $250 cash, bal. tms. 109 E. Grand. Del. 2365.

RESTAURANT—Good going business; fully equipped; sale or rent. 2331 Belmont-av.

ROOMING FLAT—10 ROOMS. In Fountain Square, Evanston; $550 full price. Private party. University 6794.

ROOMING house, N. W. side—17 rms.; stm. ht.; rent $77.50. Pr. $1,200. Hum. 4053.

RMG. House—17 rms. All rtd. Good lease. No reas. cash offer refused. 1631 W. Adams.

RM. HS.—Nr. pk. 34 rs. Rt. $100; 3 yr. le. Must go.$1,800,tms. Martin, 741 N.La Salle.

RMG. hse.—15 rms.; rt. $47.50; 3 baths; run. wat.; students. Price $800. Mich. 6536.

RMG. Apt.—Lovely 7 rm.; $66 per mo. income; rent $42.50; all transp. Mid. 0421.

RMG. Hse.—71 rms. 5 yr. lse. Nets $300. $4,000 cash req. DeWoskin Co. Sta.9891.

RMING. house—72 rms.; refrig.; rent $300; inc. $1,100; $6,500 cash req. Ken. 8113.

RMG. hse.—42 r.; Hyde Pk.; 5 y. l.; $3,500 req. Steinbock & Alexander. 160 N. La Salle.

RMG. hse.—12 rms.; Gold Coast; hi class; 4 yr. l.; $800 req. Capps Co., Sup. 6160.

RMG. hse.—18 r.; stm. ht.; Linc. pk.; gd. lse.; rt $80; price $1,000. Div. 5574. Broker.

ROUTE—Serving 350 estab. grocers; truck and route; $200. 3909 S. Langley-av.

SAUSAGE FACTORY. IN FULTON MARKET DISTRICT; FULLY EQUIPPED; REASONABLE. ADDRESS P C 269, TRIBUNE.

SHOE repair shop—Good location; in business here 11 years; moving to Michigan. 4477 S. Grand-av., Western Springs.

SHOE store—High grade; well estab.; due to death. Address K 575, Tribune.

SHOE repairing and lg. stock used shoes. Must sell account illness. 129 E. 31st.

TAILOR, CLEANER AND FURRIER Est. bus.; liv. rms.; low rental; reas. on [illegible] of death. 2876 N. Clark-st. Gra. 213[illegible].

Tavern Buyers Attention!
Do not complete your deal until you [illegible] our amazing buys in and out of Chi[illegible]. GEO. A. KANE, 828 N. STATE. SUP. [illegible]

TAVERN—WONDERFUL MONEY MA[illegible]. Neighborhood and factory trade. Sm[illegible] kitchen. Real buy. 1500 South Ash[illegible].

TAVERN—N. Side; very good business; good location for liquor store; sell account of sickness. Buckingham 5523, 5-7 p. m.

TAVERN and cocktail bar—On E. 71st-st., 8 yrs.; doing good business; investigate. Address P H 572, Tribune.

TAVERN—With family trade on side street, near Armitage and Grand. Price only $650. Call Spa. 4280.

TAVERN AND PROPERTY—LIVING QUARTERS UPSTAIRS; COTTAGE IN REAR; S. W. SIDE. PROSPECT 6590.

TAVERN—Exc. loc.; fully equip.; newly remod.; liv. qrtrs.; lvg. city. 1347 N. Paulina.

TAVERN—Est. 8 yrs.; northwest side; kitchen; owner ill; cash. Palisade 9036.

TAVERN—Loop, est. 6 yrs.; long lease; reas. rent; doing gd. business. Van 6314, a. m.

TAVERN and Grill—Well estab. Sacrifice to close estate. 3958 Armitage.

TAVERN—Estab. 8 yrs.; 5 liv. rms.; illness forces sale. Humboldt 8839.

TAVERN—Will sacrifice for quick sale. STEWART 1543.

TAVERN—Gold Coast Inn, 2656 W. 69th-st.; very reas., with 5 rm. apt. Republic 8879.

TAVERN—RENT $30 MONTH. BEST OFFER. 7121 S. HALSTED.

TAVERN—Nr. Goldblatt's Broadway store; doing $2,200 mo. BLOCK & CO., Lon.3918.

TAVERN—Well estab.; nr. 63d-Kedzie; fully equipped; rent $50; reas. Rep. 6394.

TAVERN—Modern equipment and refrigeration. 6147 W. 26th-st., Cicero.

TAVERN—Est. 8 yrs. Elec. fixtures. Low rent. Gd. bus. Barg. 1442 E. 70th-st.

TAVERN—Going business. Reasonable price. 3207 N. Cicero-av., after 6 p. m.

TEA house—8 rms.; nice, clean, well equipped; seats 64 guests; doing from $45-$55 daily; reasonable rent; 24 ft. new refrigeration; 3 large living rms. and bath upstairs; good location. ADDRESS P H 573, TRIBUNE.

TOURIST CAMP—Located on U. S. 6; consisting of 6 cabins, 3 double and 3 single; 10 beds; restaurant; gas station; modern living rooms; two bedrooms; cabins alone will pay pay purchase price [basis of this year's business] in five years; priced to sell if you act now; good reasons for selling. Anglin & Armstrong, Leesburg, Indiana.

WHOLESALE candy and tavern supplies—Highest pr.; reas. Canal 0464. Bet. 5-6 P.M.

If the kind of store or business you want is not offered for sale today, why not advertise in the Business Opportunity Wanted column? Stop in today at the Tribune Want Ad office, Madison and Dearborn streets, or call Superior 0100. Ask for an Ad Taker.

Concessions, Locations, and Leases.

LEASE prescription and drug section to registered pharmacist; low rent; buy stock. Buckingham 3770.

GAS station—Real buy; going business; inventory only. 3704 Irving Park-road.

Distributors.

DESIRE to represent mfg.; own car; straight comm. Address P E 394, Tribune.

Manufacturing.

WANT sub-defense wk.; 125 ton plastic presses. Address O X 494, Tribune.

Business Equipment.

ELEC. dishw. and mixer, range and other restaur. equip. Address H C 582, Tribune.

WANTED—Good used valve reseater and valve refacer. Will pay cash. Mul. 5454.

Business Service.

ATTENTION!!
INDUSTRIAL FIRMS OR ENGINEERS

Industrial firms or engineers in a position to do research work, finance or assist in erecting a steel plant in Gogebic county, and any plastic and wood fiber manufacturers who are also interested, are asked to correspond with members of the "New Industry and National Defense Committee" of Gogebic county, Bessemer, Mich., or with the County Clerk.

Raymond E. Garvey, Chairman.
George Lawyer. L. G. Wilson.
A. W. Coleberg William Luxmore.
James Trebilcock.

Rudolph A. Anderson, Gogebic County Clerk.

Job Lots.

OUT OF STATE DEALER will pay cash for washers and gas ranges—New or good used to make carload shipment from one or several sources. Answer by 10th. Give details. Address K 518, Tribune.

Wanted.

WANTED to buy—Beauty shop, with liv. qtrs., in town of 5,000 or over. Frances Taylor, Tiskilwa, Ill.

LET WALLACE CO. SELL YOUR BUSINESS; quick, reliable service. Dear. 8712.

GAS STATION WANTED—FELDMAN. 544 ROOSEVELT-RD. HARRISON 3500.

WANTED delicatessen, candy stores—Rooms. N. or N. W. only; cash. Ph. Keystone 5400.

SELL your bus. thru this well estab. live organ. KANE, 828 N. STATE. DEL. 3305.

WE BUY or sell your business—Conf. serv. DELMONT CO., 2839 N. Clark. Bit. 2584.

LET Ross Co.—Sell your del., groc., candy, cigar, rest., hamb., lunch rm. Plaza 6588.

PRINTING MACHINERY AND SUPPLIES.

SMALL hand printing press, with type and other equip. Address H C 583, Tribune.

USED AUTOMOBILES FOR SALE.

Smiles in Every Mile!
BUY NOW!
WHILE YOU HAVE MORE TO TRADE AND LESS TO PAY
Frank Lynch Buick

'40 BUICK Super 4 dr. sed.; rad., htr. $845
'40 BUICK 4 dr. sedan 765
'40 OLDS. spt. coupe; radio, etc. 695
'40 MERCURY 6 pass. sedan 695
'40 DE SOTO 6 pass. sedan 695
'40 PONTIAC 6 opera coupe 695
'40 PLYMOUTH 4 dr. de l. sedan 650
'40 DODGE Luxury Liner 695
'39 BUICK 6 pass. cpe.; radio, htr. 565
'39 OLDS. sport coupe; radio, htr. 565
'39 PLYMOUTH 4 dr. sedan; htr. 545
'39 DODGE 6 pass. sedan 525
'39 FORD 6 pass. sedan 495
'38 PACKARD 6 sedan 425
'38 CHEVROLET coach 325
'37 BUICK 4 dr. sedan 295
'37 DE SOTO 4 dr. sedan 285
'37 PLYMOUTH 4 dr. sedan 275
'37 LA SALLE 4 dr. sed.; radio, htr. 325
'37 PACKARD coupe; radio, htr. 315
'37 OLDS 4 dr. sedan 295
'37 PACKARD 4 dr. sed.; radio, htr. 325

100 Cars to Choose From Low Banker Terms Take 78 Weeks to Pay
2—LOCATIONS—2
4444-5330 Irving Park
PENsacola 2212. MULberry 1800.
Open Evenings and Sunday

BUICK 1940
With '41 engine, 71C 4 door Convertible with every accessory. Beverly 4056 between 6-8 P. M. Shown by appointment only.

BUICK '41 LIMITED
6 PASS. SEDAN. Radio, heater, white-wall tires. Sacrifice.
BUICK '40 LIMITED
4 DR. 6 PASS. SEDAN. Radio, heater, side mounts. A real buy.
WEST SIDE BUICK
4666 WASHINGTON-BLVD.

BUICK 1940, $695
De luxe 5 pass. touring sedan; trunk, pushbutton radio, underseat heater, defrosters, elec. clock; just like brand new. We have it for $695. EASY TERMS. WE TRADE. OPEN SUN.
3939WASHINGTON

Buick '39 '61' 4 Dr. Trk. Sed.
Beau. clean car; all ex.; 1 owner.
A Buy—$549
SOUTH SHORE BUICK, INC.
7820 STONY ISLAND. MID. 6404.

Buicks—Best Buys
1941S—3 LEFT TO CLOSE OUT. TORPEDO SEDAN PRICED LOW AS $1,070. '40 BUICK SEDAN LOW AS $795. '39 BUICK SEDAN LOW AS $595. F-E-L-Z, 1132 DIVERSEY-BLVD.

BUICK '40 CONVERT.
Latest SUPER TORPEDO 5 pass. club convertible coupe; radio, heater, white wall tires. [illegible]
—2247 S. MICHIGAN—

BUICK 1940, $695
Latest special 5 passenger de luxe. Radio, heater, clock, blast horns. Like new car, in perfect condition.
—2247 S. MICHIGAN—

BUICK—'40 Century 4 dr. sed.; radio... $850 [illegible]
[illegible]
JAMES LEVY BUICK, 2257 S. Michigan.

'41 BUICK SUPER COUPE
5 passenger; fully equipped; radio, underseat heater, white wall tires. [illegible]
Chevrolet, 24th and Michigan

1940 BUICK SPEC., $745
4 Dr. Sed.; Radio, Heater.
GERWIG-NELSON BUICK
8447 S. ASHLAND.

BUICK 1940 SUPER, $795
SEDAN, RADIO, HEATER, ETC.
3315 N. CICERO

BUICK—'37 trunk 4 dr. sed.; radio, heater; must sell this car today to pay off heirs; 1-3 down, balance 18 months. MONTGOMERY MOTORS, 2300 MADISON.

'40 BUICK SEDAN, $750
De luxe 5 pass.; radio, heater. Like new. QUALITY MOTORS, 5718 BROADWAY.

'40 BUICK SEDAN, $695
DE LUXE; TRUNK, RADIO, HEATER. CHICAGO MOTORS, 8106 S. HALSTED.

BUICK—1941 used model '41 S. E. 4 dr. sedan; radio, heater, Royal Master white wall tires. Low mil. Priv. pty. Mid. 6738.

BUICK—'37 roadmaster 4 dr. sed.; side mts., w. w. tires, elec. clock, rad., htr.; cash; priv. pty. 1231 Nelson, Bittersweet 3436.

BUICK—'36, 4 DR. TRK. SED., $175. Rad., htr., etc. Mech. A-1. Gd. tires; pri. party. ROBINSON, 1528 PRATT. SHE. 8908.

BUICK—'38 4 dr. sed.; black; sd. mts., htr.; runs perf.; like new; sacrifice. Buc. 6900.

BUICK—'41 conv. coupe super; fully equip. CHAPPELL CHRYSLER, 6200 S. Western.

BUICK—'41 sedan special. CHAPPELL CHRYSLER, 6200 S. Western.

BUICK—'36 4-door sedan, radio, htr. $245. Terms. KELLY. 2369 MILWAUKEE.

BUICK—'40, super, 4 dr. sedan, w. w., htr., radio. Private. Ken. 7782. Must sell.

BUICK—'41 super conv. cpe.; fully equip.; must sell equity; priv. pty. Grace. 7503.

BUICK—'40 special 4 door sedan........$699 Logan Square Buick. 2468 Milwaukee.

BUICK—1940 Club Convertible Coupe, $795. BROADWAY BUICK. 5701 BROADWAY.

CADILLACS

1941 "60" Special Sedan
4 dr. Fleetwood custom sed.; rad., htr., w. w. tires, dark green finish; used very little; runs, looks like new; big disc.; tm., tr.

1941 "62" Town Sedan
4 door custom interior; rad., htr., w. w. tires, foglights, fender shields. Beau. dark blue finish; looks, runs like new. Big discount. REAL bargain. Terms, trade.

1941 "61" Custom Sedan
De luxe equip.; rad., floor htrs., w. w. tires, seat covers; used very little. Can't be told from new. Sell at a big disc. Tms., trade.

1939 "61" Town Sedan
De luxe 4 dr. sed. Rad., htr., w. w. tires, directional indicators, foglights. Runs and looks like new. Big discount. Terms, trade.

2317 S. MICHIGAN

Cadillac—Best Buys
'40 Torpedo de luxe sedan; 2 tone..$1,050
'39 Sport sed.; no run. boards; de luxe. $675
'39 7 pass. Fleetwood de luxe sedan...$985
'37 60 sport sedan, 6 wheel, de luxe..$350
'40 La Salle Torpedo de luxe sedan....$890
'37 La Salle Opera 5 pass. coupe......$350
F-E-L-Z, 1132 DIVERSEY-BLVD.
FAMOUS 21 YEARS FOR BARGAINS.

CADILLAC 1941 SEDAN
One left. Model 62 sedan, at big discount.
—2247 S. MICHIGAN—

CADILLAC—'36 trunk 4 d. sed. This car is one of three cars traded in by wealthy west side manufacturer. Equipped with radio, heater. This car has less miles than many '40 models; 1-3 down, balance 18 months. MONTGOMERY MOTORS, 2300 MADISON.

CADILLAC—'41-62 4-dr. sed.; purchased June 12th. Call garage. Van Buren 8480.

CHEV.—'37 coupe; excellent condition; private party; $295 or best offer. Tri. 6102.

CHEV.—'36 5 pass. trunk sed.; steal....$175 WARNER, 958 Diversey, cor. Sheffield.

USED AUTOMOBILES FOR SALE.

STUDEBAKER
WE HANDLE ALL OUR OWN TIME PAYMENT DEALS

No outside finance company—no embarrassing questions from strangers—IT'S A SECRET between you and Studebaker.

'35 STUDEBAKER PRESIDENT SED. $ 70
'36 PLYMOUTH SEDAN 165
'36 OLDSMOBILE SEDAN 195
'38 FORD COUPE 275
'36 TERRAPLANE SEDAN 165
'37 HUDSON SEDAN 245
'36 HUPMOBILE SEDAN 165
'36 DODGE SEDAN 195
'35 PLYMOUTH SEDAN 95
'35 STUDEBAKER COUPE 95
'35 TERRAPLANE SEDAN 55
'34 DODGE SEDAN 65
'35 AUBURN SEDAN 95
'34 CHEVROLET SEDAN 65
'35 DODGE SEDAN 95
'36 CHEVROLET SEDAN 95
'36 FORD TOURING CAR 165
'36 BUICK SEDAN 225
'39 FORD COUPE 385
'38 CHEVROLET SEDAN 395
'37 CHEVROLET SEDAN 295
'38 CHEVROLET COUPE 325
'37 PONTIAC SEDAN 295
'36 PLYMOUTH COUPE 195
'36 PACKARD COUPE 185
'40 PACKARD SEDAN 845
'39 FORD SEDAN 425
'40 FORD SEDAN 525
'37 CHEVROLET SEDAN 295
'37 FORD SEDAN 225
'36 PACKARD SEDAN 195
'37 NASH SEDAN 295
'37 PLYMOUTH SEDAN 275
'37 BUICK SEDAN 385
'38 HUPMOBILE SEDAN 275
'37 STUDEBAKER 6 COUPE 245

STUDEBAKER
USED CAR DEPT. STORE.
26TH and MICHIGAN
CALumet 6492. Open Eves., Sundays.

CHEV. 1939, $475
Master de luxe 5 pass. touring sedan; trunk, radio, heater, defrosters, elec. clock; just like brand new. We have it for $445. EASY TERMS. WE TRADE. OPEN SUN.
3939WASHINGTON

CHEV. '40 SPEC. DE LUXE
6 passenger coupe. Beautiful cruiser grey finish. Tires, motor, etc., like brand new. Spotless upholstery. Priced for quick sale.
MIDWAY CHEVROLET CO.
6522 COTTAGE GROVE. MID. 3500.

CHEVROLET '37 SEDAN
De luxe 4 door trunk; built in radio; heater; defroster; w. w. tires; seat covers; genuine Chevrolet accessories; priced to sell.
MIDWAY CHEVROLET, INC.
55TH AND STATE-STS.

'37 CHEV. SEDAN, $295
Beautiful black trunk sedan; heater; radio; [illegible] looks and runs as good as new. [illegible]
CHICAGO AVE. CHEV. CO.
Chicago-av. at Austin-blvd.

'39 CHEVROLET, $495
[illegible] CLUB COUPE.
AUTH. DE SOTO-PLYM. FACTORY DLR.
3520 ARCHER

1940 CHEVROLET SEDAN
Master de luxe touring sedan. Clean car thruout.
GLENN E. HOLMES
30 W. LAKE-ST. FREE PARKING.

1941 Chevrolets 1941
Club Coupes, Towns, Sport Sedans.
KELLY CHEV. DEALER. 2369 MILWAUKEE.

'41 CHEV. 5 PASS. COUPE
Master de luxe; fully equipped; [illegible]
Chevrolet, 24th and Michigan

[illegible]

CHRYSLERS, 1941
OFFICIALS' SEDANS
We have several current model sedans that have been driven a short time by officials of this company; equipment includes radios, heaters, white wall tires, fluid drive, and overdrive; offered at savings up to $450. TERMS, TRADE. Open eves., and Sunday.
Chrysler Factory Dealer
2221-29 S. MICHIGAN

Chryslers—Chryslers
1940 NEW YORKER Sedan, fluid drive, radio, heater, white walls...........$895
'39 NEW YORKER Sedan, radio......$595
'39 4 DOOR Sedan, overdrive.........$495
'39 ROYAL 6 cyl. coupe, black........$445
'38 ROYAL 6 cyl. Sedan, radio........$345
'37 ROYAL 6 cyl. Sedan, radio........$295
'36 ROYAL 6 cyl. Sedan, radio........$195
Bird-Sykes Est. 38 Years
2215 S. MICHIGAN

CHRYS., BRAND NEW
1941 SEDANS.
BIG SAVINGS
MARTIN J. KELLY, INC.
AUTHORIZED CHRYSLER DEALER.
940 N. CLARK

'40 Chrys. Club Cp., $865
NEW YORKER MODEL
Fluid drive, overdrive, rad., htr., w. w., custom de l. interior. Roomy 5 pass. coupe at about ¼ of new car price. Terms, trade.
2317 S. MICHIGAN

'41 Chrysler Highlander
4 dr. trunk sedan, fluid drive and overdrive; radio, heater, white wall tires; Unusually low mileage; unusual discount.
2246 S. MICHIGAN

Chrys. '40 New Yorker
Fluid Drive, O'Drive, $795
Custom 4 dr. sedan; radio, htr.; like new.
—2247 S. MICHIGAN—

'40 CHRYSLER, $695
Royal, 6 cylinder, sedan, air conditioned; heater; like brand new.
5950 N. CLARK-ST.
Open evenings and Sunday. Hollyct. 5122.

CHRYSLER—'41, used New Yorker town sed. Priv. pty. Fl. dr., overdr., w. w. tires, radio, low mil.; sacrifice. Spaulding 5963.

CHRYS.—8; $1,030 equity in 1941 flu. dr. town sed.; fully equip.; $700. Rav. 0824.

CHRYSLER—'41 conv. coupe; fluid drive. CHAPPELL CHRYSLER, 6200 S. Western.

DE SOTO—'35 Airflow sedan...........$195 SUNNYSIDE AUTO CO. 4511 Lincoln-av. 4425 N. Western.

DE SOTO—'41 4 dr. sed.; custom; used very little; must sell. Grs. 0799.

DODGE—1941 4-DR. CUSTOM SEDAN. FLUID DRIVE, RADIO, HEATER. 1019 DAVIS-ST., EVANSTON.

DODGE—'36 7-passenger; was not a commercial car; in excellent condition; $225; terms and trade. 2347 W. North-av.

DODGE—'39 COUPE; radio, heater. Very clean. Bargain. LANAHAN, INC., 2522 and 2542 Michigan.

DODGE—1938 sedan; radio, heater, all new rubber. Nevada 6442.

DODGE—'40 de luxe 2 door sed.; rad., htr., seat covers. Stewart 2391.

DODGE—'41, classy 2 tone club coupe; hardly used; must sell. $950. Kil. 6887.

DODGE—'36 touring sed., very clean. $245; terms. KELLY. 2369 MILWAUKEE.

DODGE—'41 2 door sed.; htr., w. w.; fluid drive; low mile.; sacr. Berwyn 5036W.

DODGE—'37 5 pass. sedan..............$285 KROLL DODGE. 7124 S. HALSTED.

DODGE—'35 4 dr. sed.; clean...........$115 REGAL SALES. 1930 MILWAUKEE.

DODGE—'37 4-dr. trk. sed.; radio, heater; very beautiful. Call garage. Van. 8480.

USED AUTOMOBILES FOR SALE.

Don't Delay
Stop Today
HONESTLY ADVERTISED
Properly Priced

'41 Buick Sup. 4 dr. sed. $975
'41 Ply. Spec. de lx. sed.. 775
'41 Dodge sed. Fluid dr... 795
'40 Buick Spec. sedan.... 650
'40 Chrys. 4 dr. sedan.... 625
'40 Plymouth sedan 460
'39 De Soto 4 dr. sedan.. 475
'39 Oldsmobile sedan...... 465
'39 Pontiac sedan........... 445
'39 Dodge de luxe cp....... 385
'38 Olds 4 dr. de lx. sed.. 345
'38 Buick 5 pass. sedan.. 365
'38 Pontiac 4 dr. sedan.. 335
'37 Olds 4 dr. sedan........ 265
'37 Buick 4 dr. sedan...... 275
'37 Dodge 4 dr. sedan.... 175
'37 Ford 4 dr. sedan....... 135
'36 Plym. 5 pass. sedan.. 115
'35 Ford trunk sedan...... 65
'33 Chev. 5 pass. sedan.. 45

MOST CARS HAVE RADIO, HEATERS. MANY OTHER MAKES AND MODELS.
Chicago Automobile Dist.
Open Sunday
AND EVENINGS TILL 10 P. M. PHONE HEMLOCK 6400.
6323 S. ASHLAND

DODGES 1941 DODGES
AT BIG DISCOUNTS
4 TO CHOOSE FROM: 4 DR., 6 PASS. CUSTOM SEDANS: RADIO, HEATER, W. W.; CHROME WHEELS. ALL COLORS. MUST BE SOLD AT ONCE.
OFFICIALS' CAR
MURPHY DODGE DEALER
2650 N. CICERO-AV.

Dodge 1941 Brand New Discount
SEDANS—COUPES—COACHES.
ALSO
1940 SLIGHTLY USED SEDANS AND COUPES. GORGEOUS. FULLY EQUIPT. LOW AS
$575
F-E-L-Z—DIRECT FACTORY DODGE. 1132 DIVERSEY-BLVD.

DODGES
1939-'38-'37-'36.
SEDANS, TUDORS, AND COUPES AT SACRIFICE PRICES. FEATURING 1936 SEDAN,
$185
5950 N. CLARK-ST.
Open evenings and Sunday. Hollyct. 5122.

DODGE 1940, $595
Luxury Liner 5 pass. touring sedan; trunk, pushbutton radio, heater, defroster, white wall tires, electric clock; just like brand new. A beauty. We have it for only $595. EASY TERMS. WE TRADE. OPEN SUN.
3939WASHINGTON

DODGE '37—$265
De luxe 4 door touring sedan; built-in trunk, dual accessories, etc.; beaut. black finish; runs good. Terms, trade. DODGE—BENDER-RIEGER, INC.—PLYM.
933 WASHINGTON-BL.

'39 DODGE 4-DR. SED., $475
DE LUXE, FULLY EQUIPPED. AUTH. DE SOTO-PLYM. FACTORY DLR.
3520 ARCHER

DODGE—1931
Executive's car; radio, heater, fluid drive. Big savings. LANAHAN, INC., 2522 and 2542 Michigan.

FORD '38 CONV. COUPE
Rumble seat, radio, heater; finish like new; your car as down payment if ⅓.
2810 W. MADISON

FORD—Latest '39 5 pass. sedan. Built-in trunk, heater, etc. Beautiful black finish; sac. for only $395. Terms. DODGE—BENDER-RIEGER, INC.—PLYM.
933 WASHINGTON-BLVD.

Ford '35 Trunk Sedan, $135
De l. 4-dr. sedan; exc. tires; best appearance and good mech. cond., at........$135 Also 35 tudor in A-1 Mech. cond.....$95 CLARK-MAPLE CHEV. 1038 N. CLARK.

Ford 85 Sedan, $245
Rich blue finish. This 1937 is in wonderful cond. inside and out. Heater. STUDEBAKER BRANCH, 3000 LAWRENCE.

FORDS— WANT A FORD? C. ZEPP. BIG SELECTIONS IN ALL MAKES. 2950 LAWRENCE. JUNIPER 8310.

FORDS—FORDS—FORDS. THRIFTY CORNER. WHOLESALE PRICES TO EVERYBODY. LOT AT 2437 MILWAUKEE.

FORD '36 CONV. SEDAN
$85 DOWN.
Hoeffel Goy [Ford Dlr.], 1711 W. 95th-st.

FORD—1937 STATION WAGON. Heater, good tires, etc. Bargain. GLEN E. HOLMES, 30 W. LAKE-ST. FREE PARKING.

FORD—1939 de luxe 4 d. sedan; dual equipment; reduced to only $445, terms. GENERAL MOTORS FACTORY DEALER, 244 MADISON-ST., OAK PARK, ILL.

FORD—1941; 4 dr. super de luxe; radio, htr., w. w. tires; low mil.; sacr. S. & L. Motor Co., authorized Ford, Mercury, Lincoln, and Zephyr dealer, 3824 S. Wabash. Bou. 9100.

FORD—1941 super de luxe fordor sedan; very low mileage; sacrifice. R. Centella, 5419 W. Schubert. Berkshire 2108.

FORD '37 tudor; needs work............$150 Ford '37 tudor; needs work.............$50 NORTOWN CHEV. 6131 N. WESTERN.

FORD—1940 5 pass. coupe; first class condition; paint like new; must sell at a sacrifice. A. Marmel, 2241 W. Division.

FORD—'38 COUPE, $295. ROMY HAMMES, FORD DEALER. 2515 S. MICHIGAN. CAL. 3131.

FORD—1941 Super de l. conv. cabriolet. Used; new car guar. Radio; any reasonable offer. YARDS MOTORS, 5212 S. Ashland.

FORD—'39 60 tudor; drafted; big htr., new generator, ignition system, plugs, fuel pump; gd. tires; clean. Hollyct. 7928.

FORD—'39 de luxe 85 coupe; radio, heater. Excel. clean car. Also '39 seds., ful. eqpd. Bargs. Ben T. Wright, 1101 N. Clark.

FORD—1936 DE LUXE SEDAN, $165. 2342 N. CICERO-AV.

FORD—'36 4 dr. de luxe; rad., htr.; best offer. FAI. 7778 after 6 p.m. Sun. Mid. 0963 bef.

FORD—'33 de luxe fordor; good cond., w. w. Must sell immed. $75. 5825 W. Lake-st.

FORD tudor—'36; nearly new tires and battery. 3758 Shakespeare.

FORD—'40 green de l. coupe; heater; fan; rad.; good condition; prv. pty. Lake. 7793.

FORD—'37 2 dr. sedan; radio, heater; $195. 535 Madison-st., Oak Park.

FORD—'37 coach; very clean; good tires; good motor; reas. Buckingham 8666.

FORD—'39 conv. cpe. Also '37 conv. cpe. RANGECROFT FLOTOW, 4922 Broadway.

FORD—'36 Tudor; trunk, rad., htr.....$115 MIDWAY CHEV., 55TH AND STATE-STS.

FORD—'36 convert. sedan, sporty, clean car. Barg. BEN T. WRIGHT, 1101 N. Clark.

Graham '41 Hollywood Sed.
Supercharger, heater; beutiful green finish; hardly used; sacriflice; your car as down payment if one-third.
2810 W. MADISON

GRAHAM—Late '39 de l. 4 dr. sed....$545 SUPERCHARGED, radio, heater, 6 cyl. COLUMBIA MOTORS. 2737 N. CICERO.

HUDSON 1940, $575
De luxe 6 cyl. 5 pass. touring sedan; radio, heater, defrosters, air-foam cushions. Like brand new. We have it for only $575. EASY TERMS. WE TRADE. OPEN SUN.
3939WASHINGTON

HUDSON 1941, $775
Latest series model super 6 cyl. 5 pass. de luxe; radio, htr.; very low mileage; looks, runs like new. Save $500.
—2247 S. MICHIGAN—

HUDSON—'41 SEDAN. SAVE $400. HUDSON DEALER, 3956 W. GRAND.

HUDSON—'41 de l. sed.; fully equip.; low mlge.; big svng. 3186 Milwauk. Pal. 4272.

HUDSON—'40 "6" 4 door trk. sed.; de luxe; perf. thruout. $565. 2919 W. Madison.

USED AUTOMOBILES FOR SALE.

James F. Goodwin
"22 YEARS WITH DODGE"
'41 Dodge Cust. 4 d., r., h. $895
'41 Plym. Spe. 4 pass. cp. 695
'40 Dodge de luxe coupe 575
'40 Ford 5 pass. coupe.... 545
'39 Buick 5 pass. tk. sed.. 545
'39 Dodge de l. 4 d. sed.. 525
'39 Nash 6 de l. coupe.... 495
'38 Dodge 4 dr. trk. sed.. 395
'38 Dodge coupe............ 375
'37 Dodge 5 pass. trk. sd. 275
'37 Plym. 5 pass. sedan.. 275
'36 Dodge 4 dr. trk. sed.. 195
'36 Plym. 5 pass. sedan.. 175
'36 Plym. de l. coupe...... 175
'35 Chevrolet coupe 75
'35 Graham 6 4 dr. sed. 75
'34 Ford Conv. coupe..... 65
'33 Dodge 4 dr. sedan.... 50
'33 Dodge coupe 45
50 OTHER BARGAINS
5719 BROADWAY

CITY SACRIFICING
'41 Buick sedanette; rad., htr........$975
'41 Chev. conv. coupe; rad., htr......? ? ?
'41 Plymouth conv. coupe; rad., htr...? ? ?
'41 Pontiac conv. coupe; rad., htr....? ? ?
'41 Olds conv. coupe; rad., htr.......? ? ?
'40 Packard station wagon, like new..$875
'39 Plymouth sedan; radio, htr.......$395
LICENSE FREE—LICENSE FREE.
CITY AUTO. 1718 S. STATE.

CHEAP TRANSPORTATION
'37 OLDS. 4 DOOR SEDAN...........$295
'37 PLYM. SEDAN.......................145
'36 DODGE 4 DOOR SED...............195
'36 CHEVROLET SEDAN................195
INDEPENDENT MOTORS
2700 W. MADISON.

'35 DODGE 4 door sed.; heater........$139
'36 Dodge 4 door sed.; rad., htr......$199
'34 Plym. 4 door; exceptionally clean..$89
STALLWORTH. 7400 STONY ISLAND.

HUDSON BARGAINS
TERMS — TERMS — TERMS
Save $ Save $ Save $ Save $
1940. Country club sedan; low mileage. 6 ply tires, radio and every extra. A beauty; priced to sell.
1940. Small 8; rich maroon finish with 1941 bumpers. Like new.
1940. Rich black; 5 pass., 6 cyl. sedan. Can't be beat; now $545
25 OTHERS, 1937 to 1941, LG. SAVINGS.
KELLY 2369 MILWAUKEE

HUDSON 1941 SEDAN
$406 LESS THAN A '42.
Dealer's priv. car. Overdrive, radio, htr. LOUIS DABE MOTORS. 6828 N. CLARK.

HUDSON—'39 sedan; radio, heater......$425 South Chicago Buick. 8600 Commercial.

INTL. '40 STATION WAGON
Low mileage, new car apparance; tires, motor and leather upholstery like new. Really priced to sell!
RUBY CHEVROLET, INC.
"AMERICA'S LARGEST CHEV. DEALER" 7158 STONY ISLAND. FAIR. 9600.

'40 La Salle Club Cpe.
Torpedo body. Niagara gray; r., htr. $875.
PACKARD—CHICAGO
24th and Michigan-av. Calumet 7413.

'40 La Salle Torpedo Sedan
Model 52 4 door; pushbutton radio, underseat heater, defroster; original throughout. Priced for quick sale.
Chevrolet, 24th and Michigan

LA SALLE—'37 TRUNK SEDAN, $295. DAVIS MOTORS, OLDSMOBILE ON MICHIGAN, 2550 S. MICHIGAN. CAL. 5182.

LA SALLE—1933, very good cond. New 6 ply tires. Radio, Cadillac heater and other extras. Only $200. Bel. 6517. Sunday.

LA SALLE—'39 sed.; maroon; white wall tires, radio, heater......................$545 CHAPPELL CHRYSLER. 6200 S. Western.

LA SALLE—'39 de luxe sedan; radio, heater. Mech. A1; good tires. Priced low. BEN T. WRIGHT. 1101 N. CLARK.

LA SALLE—1939, 4 dr. sedan; maroon; w. w. tires; radio; htr.; private. Humb. 4419.

Lincoln-Zeph. '38 Sed., $485
Beau. maroon, late series, 4 dr. sed. Large Motorola radio, htr. Almost new heavy duty w. w. tires. Positive new car appearance. Priced unusually low at....$485 CLARK-MAPLE CHEV. 1038 N. CLARK.

'38 LINCOLN ZEPHYR, $395
De luxe 4 door sedan; radio, heater. MIDWEST AUTO. 2240 S. MICHIGAN.

MERCURY 1941, $850
Latest de luxe 4 dr. sedan; radio, htr., w. w. tires. Just like new.
—2247 S. MICHIGAN—

Mercury '40 Sedan, $695
Beautiful Como, blue 5 pass., 4 dr., heater, all dual equipment; would pass for brand new.
SNOW BROS.
1027 SOUTH BOULEVARD. OAK PARK.

'40 Mercury Club Cpe. Sed.
Radio, heater. Very low mileage. Like new.
GLENN E. HOLMES
30 W. LAKE-ST. FREE PARKING.

MERCURY—1939; coupe sedan; ex. mech. cond.; radio, htr., w. w. tires; look at this car, the price will suit you. S. & L. Motor Co., authorized Ford, Mercury, Lincoln, and Zephyr dealer, 3824 S. Wabash. Bou. 9100.

MERCURY—1941; 4 door; radio, htr.; low mil.; priced for immed. sale. S. & L. Motor Co., authorized Ford, Mercury, Lincoln, and Zephyr dealer, 3824 S. Wabash. Bou. 9100.

'40 Mercury Sedan, $665
DE LUXE 5 pass. Like new thruout. QUALITY MOTORS, 5718 BROADWAY.

MERCURYS—'39 de luxe equipt.; 4 doors, 5 pass. coupes. Recond. cars; low price. BEN T. WRIGHT. 1101 N. CLARK.

MERCURY—'39 convertible club coupe; rad., htr.; priv.; sac.; A1 cond. Beverly 1488.

MERCURY—'40 4 dr. sedan..............$695 McFarland Keenan, S. E. cor. 76th-Halsted.

MERCURY—'40 sedan coupe. Excel. cond. Low mil., heater. Sac. Sunnyside 1679.

NAVAL OFFICER will sell fully equip. '41 Mercury conv. club cabriolet. Ked. 3647.

NASH—1941, 4 door sedan, Ambassador 6; de luxe equipment; for quick sale. Call Dorchester 4000. Kilgore or Nuss.

NASH—1937 Ambassador de luxe, radio, heater, side shields, one owner. Sacrifice acct. illness. $250. Stewart 9461.

NASH—'40 4-dr. sedan; air cond.; priv. Ph. Englewood 3700 aft. 5 p. m., Apt. 245.

1941 OLDSMOBILE
AN USUSUAL CAR—UNUSUAL BARGAIN
Dynamic Cruiser model 78, 6-pass. 4-door sedan; latest in styling; interior reflects quality and beauty; radio, heater; special de luxe seat covers; almost a new car. Can arrange to take your car as part payment. For further particulars call JAC ERLAY, DORCHESTER 10325. 7346 STONY ISLAND.
AJAX OLDS DEALER

OLDS 1940, $645
De luxe 6 cylinder 5 pass. touring sedan; pushbutton radio, htr., defrost., w. w. t., el. clock. A beauty. We have it for only $645. EASY TERMS. WE TRADE. OPEN SUN.
3939WASHINGTON

OLDS—1940 close outs. 6 AND 8 SEDAN AND CRUISER 6 PASS. TORPEDO COUPE. DE LUXE CARS, LIKE NEW, LOW AS $690. F-E-L-Z, 1132 DIVERSEY-BLVD.

OLDS.—'37 trunk 4 d. sed.; original finish; factory radio, heater; in storage for one year; first one to see it will buy a bargain in this unusual car; 1-3 down, bal. 18 mos. MONTGOMERY MOTORS, 2300 MADISON.

OLDSMOBILES—6 AND 8.
KAILER-YOUNGQUIST, INC.
"MIDWEST LARGEST OLDS. DEALER." ALWAYS OPEN. 5043 BROADWAY.

'38 Olds Sedan, $395
4 dr. touring sedan with radio, heater. Fine cond. all around. STUDEBAKER BRANCH, 1836 RIDGE, EVANSTON.

OLDSMOBILE 1940—$695
SEDAN, RADIO, HEATER.
Wenzel Mtrs., 1143 Diversey

1940 OLDS CRUISER, $865
Cust. 4 dr. Radio, heater, white walls. QUALITY MOTORS, 5718 BROADWAY.

OLDS—'40 de luxe sedan; perfect in appearance and condition. A real buy.......$695 Dodge Plymouth Dlr. 661 N. La Salle.

OLDS.—'39; 6-70 CLUB COUPE. A clean car. Specially priced. LANAHAN, INC., 2522 and 2542 Michigan.

OLDS—'39 club coupe; radio, htr.; 6 cyl.; no running boards; orig. maroon fin.; barg. Capitol De Soto. 9429 S. Ashland.

OLDS.—'39 4 dr. tr. sedan, model 70, 6 cyl.; w. w. tires, htr., clock; pri. 1636 Beach-av.

OLDS.—'33, 2 dr. sed.; good cond.; private owner; will sac. Rog. Pk. 9051.

OLDS.—'39 4 dr. sed.; 8 cyl.; A-1 cond.; sac. Mrs. Hamilton, Lon. 8400 or Irv. 1850.

OLDS.—'39 4-dr. sed.; full equip.; very clean. ROBERTSON BUICK, 1000 S. WABASH.

OLDS.—'40 sedan; radio, heater, etc....$695 OLDS. DEALER. 4624 WASHINGTON.

USED AUTOMOBILES FOR SALE.

NO CASH
if your car meets down payment.
1940 FORD FORDOR 85 ....$525
1938 CADILLAC 61 TOUR. SD., R. M.. 525
1938 FORD COUPE "85"............... 250
1938 PLYMOUTH 2 DR. TR. SEDAN.. 295
1938 STUDEBAKER COMM. COUPE.. 335
1937 FORD 4 DOOR SEDAN........... 175
1937 DODGE 4 DR. TRK. SED., R. H.. 265
1937 CHEVROLET TOWN SED........ 235
1937 TERRAPLANE SEDAN......... 215
1936 PLYMOUTH COACH............. 150
1936 FORD DE LUXE SEDAN........ 135
1935 PLYM. DE LUXE SEDAN........ 85
1934 DODGE SEDAN...................... 75
1934 FORD SEDAN........................ 50
179 Others—All Makes
WINTER-HIRSCH
2020 S. Michigan

LINCOLN
[CHICAGO RETAIL DIVISION]
For Better Used Cars
'38 ZEPHYR 4 dr. sed.; rad., htr.....$445
'38 PONTIAC de luxe 6 cyl. trk. sed. 425
'37 CHEVROLET de luxe coupe.......... 275
'39 LINCOLN sedan; radio, htr.....Bargain
2220 S. MICHIGAN-AV.
Open eves. and Sunday. Calumet 7340.

NO MONEY DOWN
if your car meets down payment.
'41 Pont. 6s. used. Sac. | '39 Ford 85 cpe. $375
'40 Nash cpe...$495 | '38 Chev. sedan.. 345
'39 Dodge sedan 495 | '38 Buick sedan.. 445
'39 Dodge cpe. 445 | '38 Olds. sedan.. 445
'39 Plym. sed.. 395 | '37 Plym. coupe. 295
'39 Hudson sed. 365 | '37 Chev. sedan.. 295
100 CARS TO CHOOSE FROM. SOME HAVE RADIOS, HEATERS.
2810 W. MADISON
ALWAYS OPEN.

'41 Olds. Hydromatic Sedan
Custom 4 door; de luxe equipped; famous torpedo model; w. w. sidewall tires, underseat htr., defr. Priced for quick sale.
Chevrolet, 24th and Michigan

PACKARDS
33 TO CHOOSE FROM
ALL MODELS. ALL BODY STYLES.
1936 TO 1941
If you are in the market for a used Packard see us first. Every car thoroughly reconditioned. Buy now.
Hill Motors—Packard
640 MADISON-ST. OAK PARK.
OPEN SUNDAY.

Packard '38 Club Conv., $495
Popular 120 model 5 pass. club conv. coupe. Large built in rad., htr., w. w. tires, spotless ruby maroon finish and interior. Brand new top. Priced for below market at.......................$495 CLARK-MAPLE CHEV. 1038 N. CLARK.

PACKARD 1938, $485
CONVERTIBLE CLUB COUPE.
Beautiful maroon finish, w. w. tires. Radio, heater. OPEN SUNDAY.
4635 WASHINGTON

PACK. CONVERTIBLE
1939 6 cyl. club 5 pass. coupe; radio, heater., defr., clock, spotlite, white walls, new top. Smart sport car. A honey. MURPHY DODGE-PLYM., 2720 N. Cicero.

Packard '39 Convertible
Series 120 club coupe; black; w. w.; red leather upholstery; twin spot lights, radio, heater, defroster; excellent condition. $650. Private. University 4422.

'40 Packard, $725
4 dr. cruising sedan in rich Dovetone finish. De luxe equipment, radio, heater. STUDEBAKER LOT. 4656 MADISON.

PACKARD—1936 sedan, 12 cyl.; radio, htr., w. w. tires, perf. cond.; must sell at once; priv. party; $250. See Mgr. of garage, 3270 Lake Shore-dr. Lakeview 3260.

PACKARD—1937 "120" 4 d. trunk sedan. Large heater and many extras. $295. 244 MADISON-STREET, OAK PARK, ILLINOIS.

PACKARD—'41 120 4 door sedan; rad., htrs., special tires-tubes, overdrive, spotlight, and special upholstering. Original cost, $1,700. Best offer. Canal 3518.

PACKARD—'37, 6 coupe; finished in beautiful regency blue; has heater; other extras; a really fine car; priced at only........$365 Southwest Chev., 9220 S. Ashland. Ced. 3500.

PACKARD—'39 Club Coupe; radio, htr., w. w.'s; orig. finish. Bargain...........$595 Capitol Plymouth. 9429 S. Ashland.

PACKARD—1938 conv. club coupe; radio; heater; excellent condition; must sacrifice; $545. 2654 Madison. Nevada 8488.

PACKARD—'41 Clipper sed.; official's car; discount; '39 Buick club coupe; 50 others. PACKARD, 2363 MILWAUKEE-AV.

PACKARD—'37 6 cyl. sed., heater, etc. $335 KELLY. 2369 MILWAUKEE.

PACKARD—'40 4 door sedan; radio, heater; private party. $675. Euclid 3087.

PACKARD—'36 4 dr. trk. sed., special. $185 ROYAL SALES. 2524 MILWAUKEE.

PLYMOUTHS
1940-'39-'38-'37-'36.
SEDANS, TUDORS, AND COUPES AT SACRIFICE PRICES. FEATURING 1937 DE LUXE SEDAN.
$215
5950 N. CLARK-ST.
Open evenings and Sunday. Hollyct. 5122.

Plym. '40 De L. Sed. $595
Radio, htr., defr., dual eqp., other extras. You would call this car brand new. Chicago's Most Reliable New Car Dealer.
Burke, 6444 S. Western

1941 Plym. Sedan, $795
Original finish. Like new. Dual equipment. Heater, defroster. Other extras. Today's best buy at this low price.
Burke, 6444 S. Western

PLYMOUTH '39—$465
Latest de luxe 5 pass. touring sedan. Built-in trunk, heater, etc. Perfect. DODGE—BENDER-RIEGER, INC.—PLYM.
933 WASHINGTON-BL.

Plymouth, Real '39 Sedan
4 Door, $395
F-E-L-Z, 1132 Diversey-blvd.

PLYMOUTH '41 SPECIAL DE LUXE 4 DOOR SEDAN.
A beautiful low mileage car in perfect condition; fully equiped with radio, heater and defroster, etc. A real value at $795. DODGE DEALER, 5719 BROADWAY.

'36 Plymouth, $165
Very clean coupe with radio, htr. Barg. STUDEBAKER LOT. 4656 MADISON.

PLYMOUTH—'40 conv. coupe; radio, heater. Like new thruout, only.................$695 Dodge Plymouth Dlr. 661 N. La Salle.

PLYMOUTH—'41; Slightly used; 6 pass. club coupe; heater; built in radio; low mil.; sac. $685. Dealer, 1252 S. Kolin.

PLYM.—Late '33 de l. 4 door sed.; heater; excel. tires. A1 sac. $85. Republic 3620.

PLYM.—'37 de luxe 4 dr. trunk sedan; radio, heater. Like new. $325. Sac. Hem. 2767.

PLYM.—'36 de l. trk. sed.; htr.........$225 GOODRICH CHRYSLER, 4125 Lincoln-av.

PLYMOUTH—'40 del. 4 dr. sed.; rad., htr.; orig. w. w. tires; A-1; sac. 738 Diversey.

PLYMOUTH—'39 de l. sed.; radio, heater; sell unpaid balance. Delaware 0810.

PLYMOUTH—'37 sedan; heater; sell unpaid balance. Whitehall 8038.

PLYM.—'41 sed. spec. de l.; rad., htr.; barg. Capitol Plymouth, 9429 S. Ashland.

PONTIAC '39, $475
De luxe 6 cyl. 5 pass. tour. sedan; trunk, radio, heater, defros.; original finish like brand new. We have it for only $475. EASY TERMS. WE TRADE. OPEN SUN.
3939WASHINGTON

P-O-N-T-I-A-C-S
1941 PONTIACS, OFFICIAL CARS.
1940 PONTIAC SEDAN; TRUNK......$695
1939 PONTIAC SEDAN; TRUNK...... 545
1938 PONTIAC SEDAN; TRUNK...... 445
1937 PONTIAC SEDAN; TRUNK...... 345
1936 PONTIAC SEDAN; TRUNK...... 225
PONTIAC DEALER. 7727 S. ASHLAND.

PONTIAC—1940 de luxe 5 pass. trunk sed.; large 120" wheelbase, underseat heater, defrosters, fresh air unit, good tires, etc. Reduced to $645, terms. PONTIAC COMPANY, 945 W. WASHINGTON-BLVD.

'40 Pontiac Torpedo Coupe
5 pass.; pushbutton rad., htr., defr. Will pass for new car. Priced for quick sale.
Chevrolet, 24th and Michigan

PONTIAC—'41 conv. coupe, equipped with heater, radio, automatic top; special white wall tires; discount. Loeber Pontiac Co., 1111 N. Clark.

Pont. '39 Club Coupe, $495
5 pass. A beauty. Radio, heater. 1647 S. PULASKI. CRAWFORD 1647.

PONTIAC—'40 de l. sed.; radio and heater; perfect family car for only............$710 Dodge Plymouth Dlr. 661 N. La Salle.

PONTIAC—'35, 4 door sedan, perfect condition thruout. Today's special, $145. Chrys. Plym. Dlr., 6051 Cottage Gr. Mid. 4202.

USED AUTOMOBILES FOR SALE.

EMIL DENEMARK
AUTHORIZED CADILLAC DEALER.
'40 BUICK 7 p. sed.; h., r., 6 w....$1,195
'40 BUICK 51 sup. s.; h., r.......... 875
'40 BUICK 41 spec s.; h., r.......... 795
'39 BUICK 41 spec. s.; h., r.......... 595
'35 BUICK 4 dr. sed.; heater......... 125
'35 CHRYSLER 2 dr. sed.; htr., rad. 295
'36 DE SOTO 4 dr. trg. sed.; h., r... 195
'37 DODGE 4 dr. trg. sed.; htr., rad. 295
'35 FORD 4 dr. sed.; htr............. 125
'35 OLDS. 4 dr. trg. sed............ 145
'36 PLYMOUTH coupe; heater...... 175
'40 PONTIAC 4 dr. trg. sed.; h., r.. 745
MANY MORE TO CHOOSE FROM.
OPEN SUNDAY.
3910 OGDEN-AV.

HERB DAVIES, THE
"SMILING IRISHMAN"
WORKING MAN'S FRIEND
SQUARE DEAL OR NO DEAL
Free State-City License
NO FINANCE CHARGE
ON 10 MO. TIME DEALS.
'41 BUICK convert. club coupe. Bargain.
'41 DODGE sed., fluid drive, r., h...$965
'41 FORD de luxe coupe, a honey....$635
'40 BUICK club coupe, perfect.......$745
'40 HUDSON coupe, perfect cond.....$525
'40 FORD 5 pass. sed., rad., htr......$495
'40 Dodge sed. $625 | '39 Buick sed...$575
'37 Dodge sed. 295 | '36 Buick sed... 235
'37 Chev. sed. 335 | '36 Chev. sed.... 195
'36 Plym. sed. 195 | '35 Plym. cpe.... 95
'35 DE SOTO airflow sedan...........$165
'34 Plym. sed...$90 | '32 Chev. sed....$55
200 MORE—'35s TO '40s—$90 UP.
2325 S. MICHIGAN
ALWAYS OPEN. VICTORY 0992.

43 CARS—Prices from $25 to $300; all of these cars run good; need room. CHAPPELL CHRYSLER, 6200 S. Western.

Pontiac '39 D. L. 4 D. Sed.
Trunk sedan. Beautiful beige finish; full de luxe equipment, including built-in radio, heater, etc. Spotless upholstery and interior, like new thruout. Must be seen to be appreciated. A BUY. TERMS. TRADE.
MIDWAY CHEVROLET CO.
6522 COTTAGE GROVE.

1937 PONTIAC SEDAN, $185. COOK COUNTY. 1340 W. 63D.

'41 Stude. Sedan, $845
6 cyl. Commander 4 door touring sedan. Radio, heater, full de luxe equipment. Cost new $1,350. Has new car appearance and mechanically like new. Terms, trade.
2317 S. MICHIGAN

STUDE. '40 CHAMPION
5 pass sedan; beautiful blue finish. Trimmed in chrome; de luxe seat covers. Tires and motor in perfect condition.
MIDWAY CHEVROLET, INC.
55TH AND STATE-STS.

Stude. '41 De Luxe-Tone
Beautiful two-tone green Commander Land Cruiser. Has white tires, push-button radio, climatizer, overdrive. Can't be told from new. Drastically reduced. STUDEBAKER BRANCH, 7730 STONY ISLAND.

Studebaker '37 President
State Cruising Sedan in marvelous cond. Has overdrive, clock, radio, heater, center arm rests. A quality car at only $295. STUDEBAKER BRANCH, 1836 RIDGE, EVANSTON.

'40 Studebaker, $565
Champion 4 dr. sedan with climatizer. Gleaming gray. Wond. shape. Act today. STUDEBAKER BR., 6335 BROADWAY.

STUDEBAKER—1937 trunk sedan; radio; needs minor repairs; must sell. Bel. 9385.

STUDE.—'40 Cham. brougham; maroon. $545 CHAPPELL CHRYSLER, 6200 S. Western.

STUDE.—'37 sed.; radio, heater........$225 CHAPPELL CHRYSLER, 6200 S. Western.

AUTOMOBILES WANTED.

America's Largest Outlet
Needs 200 Late Model
USED CARS. 1937s TO 1941s.
Highest Prices in America
2221-29 S. MICHIGAN. CAL. 7600.

WE WILL PAY UP TO $75 MORE THAN ANY ONE FOR LATE MODELS. ALSO BUY EQUITIES; PAY NOTES. F-E-L-Z—1132 DIVERSEY.

DRAFTEES, ATTENTION—Are you worried about losing money on your present car? We will buy it for spot cash. Top dollar. BRAUD MOTORS—6647 S. WESTERN.

WOULD LIKE TO BUY GOOD USED car from private party. Pay all cash.
3939 N. Western, Jun. 4682

Most Cash for Your Car
Can't come in? Call us, we'll come out. REGENT 0616. 7625 STONY ISLAND.

HIGHEST CASH PRICES
BRING CAR AND TITLE. COL. 5500. E. C. SCHNEIDER. 4525 MADISON.

HIGHEST CASH—Also notes PAID OFF. Quick, courteous service. McKNIGHT, 5928 N. Western. Lon. 1223.

SEE OTHERS FIRST—THEN SEE US! Highest cash prices for late model cars. Ready cash. 7717 S. Halsted. Rad. 5858.

WE NEED CARS FOR CASH. SEE US BEFORE SELLING. 7010 S. HALSTED. ABERDEEN 9009.

MOST CASH FOR YOUR CAR. WILL ALSO PAY UP NOTES. MARTIN, 7615-27 S. Ashland. Tri. 3122.

WANTED—OLD, JUNKED OR WRECKED CARS OR TRUCKS. MARTIN'S, 2026 SOUTHPORT. DIV. 2772.

BRING TITLE—CASH AT ONCE. 5301 LAWRENCE AVENUE.

SPOT CASH—Highest prices. Quick, courteous service. 2209 S. Michigan. Cal. 3611.

NEED CLEAN, light car from private party. Cash. 3717 N. Western. Juniper 2350.

WANTED—Cars for cash. Bring title. See Mr. McMahon, 400 Lake-st., Maywood, Ill.

LARGEST CASH PRICES. SEE US. CHEV. DLR., CHGO.-AV. AT AUSTIN-AV.

HELP U. S. defense! Sell us your junk car or truck. Kenwood 9778.

WE PAY CASH FOR USED CARS. NEWBERRY MOTORS. 1025 N. CLARK.

CALL US FIRST for good cash price on your late model car. BERKSHIRE 1209.

WE WILL pay top price for 1935s and up. Lawder Bros., 6900 Vincennes, blk. w. State.

BRING TITLE—GET CASH. 2223 N. CICERO. BER. 4500.

HIGH DOLLAR FOR YOUR CAR. 3030 N. CLARK. WELLINGTON 3032.

OAK PARK DEALER PAYS MORE. 200 Madison-st., Oak Park. Euclid 267.

HIGHEST cash prices paid for your car—2944 Irving Park. Wilson Motor Sales.

ALL cash for '39 to '41 car from private party. Hemlock 4333 after 10:30 a. m.

HIGH CASH PRICES PAID FOR WRECKED, JUNKED CARS, TRUCKS. ARM. 3500.

'37 OR '38 Chevrolet sedan—Good condition. Will pay cash. Armitage 4596.

TRAILERS—PASSENGER AND UTILITY.

For Sale.

AMERICAN COACHES
New fall models. Quality trailers at lowest prices. Used barg. Terms. Trade. KULLAS & KETCHAM. 3833 S. Harlem-av. Berwyn 6367.

STREAMLITE—18½ to 26 ft. leatherette and Masonite, $495 up. Comf. furn. 1942 models shown. We finance, bal. like rent. Also used trailers. 50th and Cottage Grove.

LIBERTY—Streamlite; others; 1942 models, $485 up. Hot floors. Used bargs. Sml. dn. paymts., bal. like rent. Big stock. We rent 'em. 7424 Stony Isl. Dor. 5000, eves.-Sun.

ROYCRAFT—SUP. ADMIRAL—UNIVERSAL. Quality buys! Always open. Used Barg. Wright Keim, 9321 Cottage Gr. Rad. 0212.

INDIAN TRAILERS—1941. All models. $400-$2,500. YOUR OWN TERMS. 7619 Stony Island. Bayport 3388.

VAGABOND—NEW MOON—CONTINENTAL. Huyck & Crist, 2426 S. Mich. 20 used.

NATIONALS—All models. Immed. delivery. Terms, trade. Orr's, 2416 S. Michigan. Also in Joliet, 3 mi. S. on Chgo.-st., Rt. 66-A.

3 ROOM Trailer—New. $600 cash necessary. finance bal.; private. 6145 Winthrop.

LARGE—Sleeps 4; well insulated; $285; private. Diversey at the river.

ALMA-PLYMOUTH—18 to 27 ft., sm. dn. pay. BARGAINS. 7640 Stony Isl. Reg. 8500.

AUTOS, TRUCKS TO RENT.

NEW CARS—All body types at lowest prevailing rates. For business or pleasure. CONTINENTAL AUTOMOBILE LEASING. 7126 STONY ISLAND. FAIRFAX 4564.

NEW CHEVROLET passenger car—Chevrolet G. M. C. panel or stake truck; ¼ to 2 tons; rent without driver by day, week, year; low rate. DELAWARE 7272.

WANTED—To rent 1½ and 2 ton straight jobs; also semi-trailers. Address P G 282, Tribune.

RENT A TRUCK by hour, day, week, year; ½ to 2 ton panel stake body; without driver; low rates. Harrison 4806.

GARAGES—FOR SALE AND TO RENT.

TRUCK space available—Reasonable rent. 3226 W. HARRISON. VAN BUREN 2239.

GARAGE space for 1 car, $10 mo.; private. 1312 N. State. Delaware 3398.

MOTOR TRUCKS.

For Sale.

R-U-B-Y
"America's Largest Chevrolet Dealer."
Has the Trucks
'34 CHEV. ½ ton panel.................$ 95
'35 CHEV. ½ ton panel.................. 125
'35 INTL. ½ ton panel.................. 145
'36 CHEV. 1½ ton Chicago stake...... 195
'36 DODGE 1 ton panel................. 225
'37 PLYM. sedan delivery.............. 275
'37 G. M. C. 1½ ton panel............. 295

1940 Ford Pickup, thoroughly reconditioned and refinished; an except. value.

1937 MACK JR. cab chassis, 11x6x6. Panel body; dual wheels; very good tires; reconditioned and refinished.

'39 INTERNATIONAL 1½ ton, 12 foot Chicago stake body; like new.

'40-'39-'38-'37 Chevrolet Sedan Deliveries—100 to choose from. All reconditioned and repainted like new.

200 OTHERS
Stakes—Dump—Chassis & Cabs
Ruby Chevrolet, Inc.
7220-30 Stony Island
OPEN EVES., SUN. Fair. 9600.

J. A. LAVERY
TRUCK SALE
2 FORDS, 1939 C. O. E. 12 ft. van type. Body, side door, duals, thoroughly recond.
FORD—1937, 131 in. w. b., 5 yd. hydraulic dump; helper springs. A big sacrifice.
FORD—1939, ½-ton panel, like new...$365
FORD—1937 de luxe sedan delivery. 6-ply tires. A beautiful job.........$285
DODGE—1936 112-inch panel..........$165
FORD—1934 ½-ton panels..............$65
FORD—1932 4-cyl. tow truck; thoroly reconditioned, new paint, dual tires. Complete with hoist, special..........$195
J. A. LAVERY
6127-43 COTTAGE GROVE

LITSINGER'S TRUCKS
'39 Ford sedan delivery..................$325
'39 Chevrolet ¾-ton panel 345
'39 Ford ¾-ton panel..................... 345
'37 Chevrolet sedan delivery........... 165
'40 Ford ¾-ton panel..................... 495
'38 Chevrolet sedan delivery........... 275
'38 Chevrolet 1½-ton panel............. 395
'37 Ford 1½-ton stake.................... 295
'38 Ford 1½-ton 157-inch stake....... 495
'39 Ford C. O. E. 158" chas. and cab. 595
'39 Ford 134-inch dump truck. New 4½-yd. body, hvy. duty tires 745
'37 Ford 157-inch chassis and cab.... 295
'37 International 1½-ton panel....... 245
'40 Chev. 131" c. and c., 2-spd. axle.. 495
'39 Chevrolet C. O. E. refrigerator body, A-1 condition........................ 595
925 W. JACKSON-BLVD.
21 YEARS AUTH. FORD DEALER.

CHASSIS AND CABS.
WITH OR WITHOUT BODIES.
CHEV.—'40; 160 in.; dual wheels.
CHEV.—'39; 158 in.; dual wheels.
CHEV.—'36; 131 in.; dual wheels.
FORD—'37; 131 in.; dual wheels.
CHEV.—'37; 131 in.; dual wheels.
GMC.—'35; 157 in.; dual wheels.
ALSO SELECTIONS OF PANELS AND PICKUPS.
TERMS TO SUIT YOUR NEEDS.
CHEV. DEALER. 2508 MILWAUKEE.

Chev. '38 Sed. Delivery, $265
RUBY CHEVROLET, INC.
America's Largest Chevrolet Dealer.
7220 Stony Island. Fair. 9600.

'36 DODGE 1 ton panel...................$219
'37 Dodge 1 ton panel...................$299
These trucks are refinished, ready for lettering; very good motor and tires. STALLWORTH. 7400 STONY ISLAND.

DODGE—Latest '39 1½ ton chassis and cab; 136 in. w. b.; 32x6 10 ply tires; 2 speed rear axle; like new; sac. for $545; terms.
933 WASHINGTON-BLVD.

'37 CHEV. 15 PASSENGER
1 ton comb. bus truck, first class shape; ideal to carry me to work. Ready to go. MURPHY DODGE-PLYM., 2720 N. Cicero.

MACK B. C.—9.75x24 tires; 15 ft. stake body. This truck in the pink of condition. Formerly owned by high class corporation. A real job for city work. 5715 S. HALSTED. ENGLEWOOD 3333.

Chev. '39 1½ Ton Stake, $465
158 inch w. b.; 10-ply dual tires, helper springs, stake body; 18 months to pay. CHEVROLET DEALER, 940 MILWAUKEE.

'37 Dodge ½ Ton Panel, $175
A1 motor, tires, etc. Spanking clean. MURPHY DODGE DLR., 2720 N. CICERO.

'41 PLYMOUTH PICK-UP
Brand new, one to close out, big saving. MURPHY DODGE-PLYM., 2720 N. Cicero.

FORD—'40 ½ ton panel; thor. recond.; 2 tone paint; best value in town..............$395 CHEVROLET DEALER, 940 MILWAUKEE.

INTERNATIONAL—1937 ½ TON PANEL. Thoroly recond.; new paint; only.......$185 CHEVROLET DEALER, 940 MILWAUKEE.

1941 PLYMOUTH pickup—Brand new. BIG SAVINGS. KELLY CHRYSLER, 940 N. CLARK-ST.

A. C. MACK DUMP, 5 TON; CLEAN; $550. 100 TRUCKS, stakes, panels, pickup, dump. '36-'40; $50 up. 2100 S. Western.

CHEVROLET—'37 ½-TON PANEL. New paint; reconditioned thruout....$245 Chev. Dlr., 1212 Chicago-av., Evanston.

G. M. C.—'41; 2½ TONS, PANEL; low mileage; private party. Call Mr. Ederer, Calumet 2727 or Prospect 3332.

1938 DIAMOND T., J. X. D., sleeper cab, 2 speed axle, Westinghouse air brakes. Beer Transport Corp., 4531 W. Adams.

SLEEPER cab tractors, dump and stake trucks; various makes. Virginia 0210. AUTOCAR SALES, 1716 W. PERSHING.

CHEVROLET—'37 1½ ton chassis; dual tires, helper spring; good condition...........$175 CHEVROLET DEALER, 940 MILWAUKEE.

FORD—V-8 1936 6 wheeler, 15 yard body and hoist, good condition. 8140 S. Hoyne-av. Vincennes 8100.

CHEV.—'37 ½ ton panel; new paint, tires, and mech. cond.; the very best.........$165 CHEVROLET DEALER, 940 MILWAUKEE.

FORD—'40 1½ ton; Chicago stake. 25 others; all makes and models. Nelsen Hirschberg, 5133 Irving Park.

CHEVROLET—1930, 1½ ton stake truck; cheap. 4255 Lincoln-av. Buc. 2079.

INTERNATIONALS—Chevs.—Fords—G. M. C. Perfect motors. 1230 S. Ashland. Can. 9767.

CHEV.—'36 ½ ton panel; ready to go....$75 CHEVROLET DEALER, 940 MILWAUKEE.

MOVING van—Pads, skid; ready for use; low mil.; barg. O'Malley, 5418 Princeton, Sun.

FEDERAL 6 wheeler dump truck; gd. cond.; cheap; call evenings. 2505 S. Christiana.

DEPENDABLE used trucks. Priced to sell. $50 up. Reo Motors, Inc., 2255 S. Wabash.

CALL US FOR 1½ TON TRUCKS—12-15 ft. bodies. Reliable Service. Albany 8207.

FORD—'40, 122 in., 1 ton stake body. 3344 W. Franklin-blvd. Ked. 3015; priv. pty.

'37 INTERNAT'AL 1½ ton dump; gd. cond. C. J. Cunningham, 4600 Addison. Ave. 4810.

CHEVROLET—1939 dump; 10 ply duals, $495. Man others, $50 up. 3243 W. Ogden.

2 STAKE trucks—2½ tons; reasonable. 220 W. 26th-st. Victory 2426.

1937 ½ TON International truck — Panel body. Will sacrifice. Call Radcliffe 1138.

CHEV.—'39 1½ ton; 10 ply tires; $350; take car in trade. 3243 W. Ogden-avenue.

CHEV.—'37 sedan delivery, good cond. Must sell immed. $145. 2814 N. Western.

12 TON capacity Diamond T coal truck—A1 condition. Briargate 5837.

CHEV.—'36 panel truck; runs like new; Best offer takes it. Priv. Spa. 0906.

FOR used truck bargains see GMC first—1700 W. Pershing. Phone Vir. 1700.

TRUCKS—50—USED. ALL KINDS. JACKSON KEDZIE. 3210 W. JACKSON.

Trailers and Tractors.

COMMERCIAL TRAILERS. All models—sizes—and types. Lowestprices. Best deals. 2429 S. WABASH. VICTORY 5954-61.

MAN—With tractor C. O. E. to buy trailer. 12c a mile. Short Ill. haul. 2512 Archer.

22 FT. semitrailer, van, side door, 975x20 tires; A1 condition. 4535 Adams.

22 FT. refrigerator trailer—Fully insulated. Also 24 ft. van. Sac. Commercial. 700 Root.

R. D. 6 CATERPILLAR tractor—Diesel; purchased 1936; used very little. Cal. 6654.

Wanted.

MAN to purchase pickup truck—City work with reliable Co.; excellent earnings. White Dist. 700 Root-st. Yards 7115. Op. evs.-Sun.

MOTORCYCLES AND BICYCLES.

WAREHOUSE disposal of trade-in bicycles—$3.95 and up. Open eves. and Sunday till 1 p. m. 1339 S. Cicero-av.

1940 HARLEY Davidson—O.H.V., 61; full de luxe equipment; A1 condition. Reyniers, 2053 Touhy-av., after 1 p. m.

MOTOR scooters and bicycles—New, used. Also parts and repairs. 3844 Lawrence-av.

BARG.—New, used boys'-girls' bicycles; tms. 3447 Lawrence-av. Jun. 2078. Op. ev.-Sun. 5.

AUTOMOBILE LOANS.

AUTO LOANS
CASH IN TEN MINUTES.
WINTER-HIRSCH
18 YEARS SAME LOCATION.
1842 S. MICHIGAN. CALUMET 4290
4719 W. MADISON. AUSTIN 1243
3943 IRVING PARK. IRVING 6300

LOANS over $300—Auto Bonding Co., 224 S. Michigan. Wabash 2934.

MUSICAL INSTRUMENTS.

Pianos and Players.

Special Prices for
SATURDAY ONLY
Open 9 a. m. to 9 p. m.
USED GRAND PIANOS
$125—$150—$175
AND UP.
USED SPINETS
$165
AND UP.
TERMS $1 WEEKLY.
DON'T MISS THIS SALE
KIMBALL FACTORY
2611 S. CALIFORNIA-BLVD.
CORNER 26TH-ST., 2800 WEST.
PARKING IN FRONT OF OUR DOORS.

STEINWAY GRAND—Like new; fully guaranteed. Want reliable party to take over small monthly payments. Bargain. See MR. RUSSELL, credit mgr. Wab. 6900. BALDWIN PIANO CO., 323 S. WABASH.

SLIGHTLY USED SPINET. Latest model; used 4 months; 10 yr. guar. Famous make in perfect cond.; sac.; terms. Open eves. CABLE'S, 228 S. Wabash.

BRAND new console type piano, only $99; minimum payment tms.; $1.50 a wk. Fireproof Private Piano Warehouse, No. 39. S. Ashland-av., at 39th-st. Open till 9 p.m.

PIANO bargain—Small sized used upright; reduced to $61; easy payments; free deliv. P. A. STARCK PIANO CO., 234 S. Wabash-av. Open evenings.

SPINET console—A released sample of latest design. A rare buy at only $185. GULBRANSEN FACTORY, 820 N. Kedzie.

$125 TAKES fine grand piano—Sacr. 11 other choice grands, including 4 Steinways. Storage Mart, 1723 Benson, Evanston.

USED MASON & HAMLIN GRAND. At sacrifice price. Also Knabe. Open eves. CABLE'S, 228 S. Wabash.

MAHOG. small size model M. Steinway grand; like new. Victor Stge., 4809 W. Lake.

WANTED—USED GRAND PIANO FROM private party; for cash. Merrimac 2811.

KIMBALL make Grand, $165. New Spinets, save $100. 6512 N. Clark-st.

MASON & Hamlin small apt. grand, like new; will sacrifice. 6534 Cottage Grove.

ADAM SCHAAF grand piano—Reasonable. Bittersweet 7557 or 743 Cornelia.

CONOVER GRAND—Like new; will sacrifice. Also new Spinet. Merrimac 2811.

PARTY will pay cash for Steinway, Baldwin, or other good grand piano. Key. 2489.

STEINWAY Grand Piano—Small size; like new; bargain. Herman, 3121 Lawrence.

WANTED—Used grand piano or spinet for cash from private party. Merrimac 4026.

BALDWIN baby upright; mahogany; year old; priv. party; reas. Lafayette 3642.

BALDWIN, Kimball, Lyon & Healy Spinets and Grands, $165 up. 5408 W. North-av.

BEAUTIFUL $375 Spinet piano, $185; Chickering Grand, $165. 6801 S. Halsted.

WALNUT SPINET—Used; in good condition; $150; terms. 3238 W. Harrison-st.

LOUIS XV. Wal. Spinet—Like new; $225; tms. WYMAN'S, 604 Republic Bldg. 209 S. State.

STEINWAY Grand—Chippendale model; bargain. MOIST PIANO CO., 5509 Broadway.

Accordions.

ACC. wanted—We buy, sell all sizes. North Austin Music, 5910 W. North. Mer. 5905.

ACCORDIONS WANTED FOR CASH. HAR. 7707. 529 S. WABASH 8TH FL.

120 BASS Italian piano accordion—Sacr. $120. 311 S. 5th-av., Maywood. Maywood 1837.

Organs.

FOR Sale—Electric reed organ. $100. Like new. Schulze, 923 N. Lockwood.

Wind, String, Etc.

WE PAY MORE—FOR USED BAND INSTRUMENTS [No strings]. 328 S. Wabash.

TROMBONE—Holton, like new; Mittenwald VIOLIN, ¾ size; reasonable. Southsh. 6440.

1 DEAGAN Marimba 4 octave; perfect condition. 15700 Myrtle, Harvey 2128W.

HOME FURNISHINGS WANTED.

WE PAY CASH and pick up any household goods, such as linens, drapes, glassware, tools, rugs, and small furn. pcs. Look thru your trunks, drawers, basements and attics. CALL HUMBOLDT 1840.

NORTH ....Edgewater 6900
SOUTH ....Fairfax 6180
WEST ....Merrimac 8313
Most $ $ $ for your furn., grand pianos, rugs. See Shamrock first. Call day-night.

CALL KEDZIE 1300
Good cash prices for used furniture, rugs, sew. machines, grand or midget pianos, etc.

CALL LAWNDALE 4300. Your own price for good used furniture, rugs, stoves, etc.; eves. Sacramento 0581.

HIGHEST price paid for used rugs and carpets. Call ALBANY 0171. American Pneumatic Carpet Cleaners.

SUNNYSIDE 6000—DELAWARE 1622—Need used furniture. Oriental and domestic rugs, etc., at once. Will pay your price.

PARTY needs rugs, furniture, china, grand pianos, linens. Phone Briargate 9322.

PARTY needs rugs, furniture, china, grand pianos linens. Longbeach 7459.

CALL Clark's, Lon. 4711—Wtd. all types of furn., Orientals, bric-a-brac; highest prices.

PARTY needs ORIENTALS, FINE FURNITURE, BRIC-A-BRAC, ETC. Lon. 7218.

MID. 2818 — Furnishings kitchenette apts. Need good used furn., rugs, sewing mach.

ROCKWELL, 0901—We pay your price; need furniture, rugs at once; eves. Roc. 8421.

KEDZIE, 3008—Call before you sell your furniture and rugs. BEST PRICES.

MIDWAY 2221 — Need furniture and rugs. Best prices paid.

STORE AND BAR FIXTURES.

BANK FIXTURES
Ideal for currency exchange, bank, savings and loan association, and other financial institutions; can now be had from the former Northwestern Trust and Savings Bank. Inspection invited. Prices are reasonable for these high quality bank fixtures. Call Brunswick, 8700 for appoint'nt.

WHY BUY A REFRIGERATOR WHEN YOU CAN RENT A 10 CU. FT. ELECTRIC REFRIG. FOR FOOD OR BEV. AT 25C A DAY? FOR DETAILS, ANDOVER 4444.

TAVERN fixtures; bar and back bar; 40 ft. long, workbrds., refrig., coil boxes, stools Rea. Silver Frolics, 3937 W. Madison.

LIQUOR store fixtures—37 ft.; for sale cheap; drafted. 671 Milwaukee. Mon. 9390.

SHOWCASES, wall cases, etc.—For lingerie, men's wear, jewl. McGrath, 1672 W. Ogden.

DOUBLE DUTY REFRIG. COUNTERS—6 and 8 ft.; very cheap. 220 W. HURON-ST.

WE BUY AND SELL USED AND NEW china, glass, and silverware. Del. 1888.

MARCEL chairs, $3; waving mch., $39; 4 ft. showcase, $9. Paidar Co., 1120 N. Wells.

STORE, tavern fixt.—Hamburger lunch equip.; New-used. Chas. Bender Co., 608 N. Wells.

TAVERN fixtures—Private owner; reasonable price. Haymarket 2287.

ELECT. Natl. Cash Register—Barg. Suitable tavern and liq. store. 3132 N. Natchez-av.

OFFICE FURNITURE AND DEVICES.

2 EXECUTIVE suites; including davenports; chairs, and director table; Kardex cabinets. SPITZER'S, 167 W. LAKE-ST.

BOUGHT FROM A LARGE CORP. Desks, chairs, files, lockers, Kardex; bargs. GEISER, 130 W. Lake-st. Dearborn 3788.

DESKS, chairs, files, tables, steel shelving, Kardex. Wm. Geiser, 175 W. Lake. Dea. 7004

USED office furn., files, desks, chairs, etc. KENDRICK, 218 W. Jackson. Cent. 4324.

LYON shelving, lockers, files, desks, chairs. CENTRAL, 20 W. Hubbard-st. Del. 8495.

ADDRESSOGRAPH and graphotype—Electric; like new; reasonable. Irving 7726.

WANTED—Used desks, files, and office furniture for cash. Dearborn 3459.

BOOKKEEPING machs.—Latest models; adders, calculators, dictaphone. Austin 8888.

DESKS, CHAIRS, FILES, SAFES, TABLES. Stationery Cabinets. 1672 W. Ogden.

12 OAK 60 in. lino. top desks; like new. Weber, Hilmer & Johnson. Har. 6450.

AUTO REPAIRING, ACCESSORIES.

DRIVE A 1941 CAR FREE
while your car is being repaired.
TAKE 18 MONTHS TO PAY
FULL GUARANTEE. NOTHING DOWN.
DAWES, 2309 S. MICHIGAN
All phones Vic. 0909. Call any time.

REPAIR your car on time payments while you drive a 1941 Plymouth; motor, fender and body work. Whitehall 8000.
NEWBERRY, 1025 N. Clark

REPAIRS—Budget plan 20 months to pay. Eddie & Earl, 17 E. 24th-st. Vic. 4362.

AUTO REPAIRING—10-18 months to pay. Bell, 2452 S. Michigan. Cal. 7022.

TYPEWRITERS AND SUPPLIES.

50 UNDERWOODS, Royals, Woodstocks, Remingtons, L. C. Smiths, $14 up. Guar. We buy, sell, exchange. Eng. 8485. 950 W. 63d.

A1 CONDITION CORONA PORTABLE TYPEWRITER. CALL DEARBORN 1268.

ROYAL, UND., REM. Corona Portables $10. We buy exch. 4470 Broadway Ard. 0907.

TYPEWRITERS, $9; duplicators, $10; dictaphones, $25; addresso, $15. 425 N. La Salle.

PARCEL POST AND EXPRESS.

Farm, Dairy, Nursery Products.

FRESH eggs—Candled, graded; case lots. Shorecrest Farms. Lake Mills, Wis.

AUTO TIRES.

NEW U. S. ROYAL SECONDS—Save to 50%. SERLIN TIRE CO. 1400 S. Michigan-av.

Climb to Rescue Parachutist Stranded on 1,280 Foot Rock—Hitler Tells People Russia Is Already Defeated

[Associated Press Wirephoto: Sent from Berlin yesterday by radio.]

Bomb crater at a railway station on the "Leningrad line," according to German sources in Berlin. No specific location was given by the censor.

Adolf Hitler yesterday asserted that Russia can already be considered a beaten nation. He told of "gigantic new developments" in war.

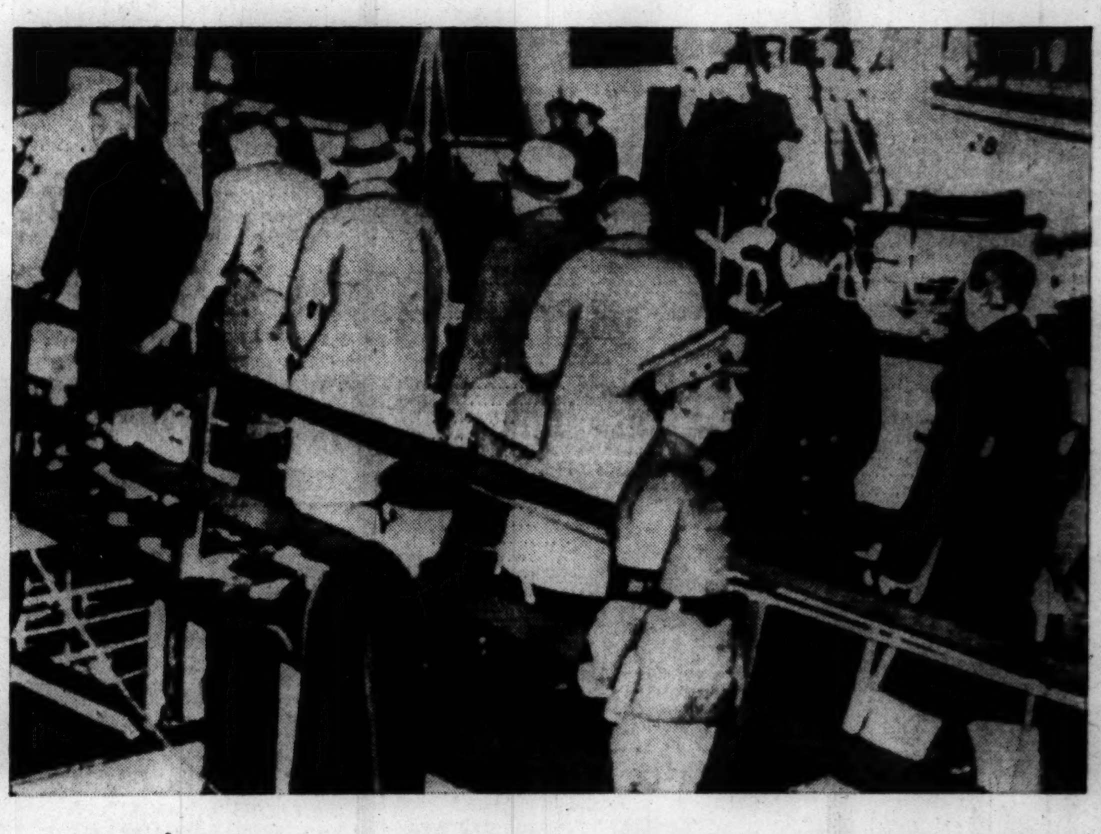

Wounded and sick German prisoners boarding ship at channel port, according to British caption, to be exchanged for British prisoners. A hitch delayed their return.
[Associated Press wirephoto: Cabled yesterday from London.] (Story on page 1.)

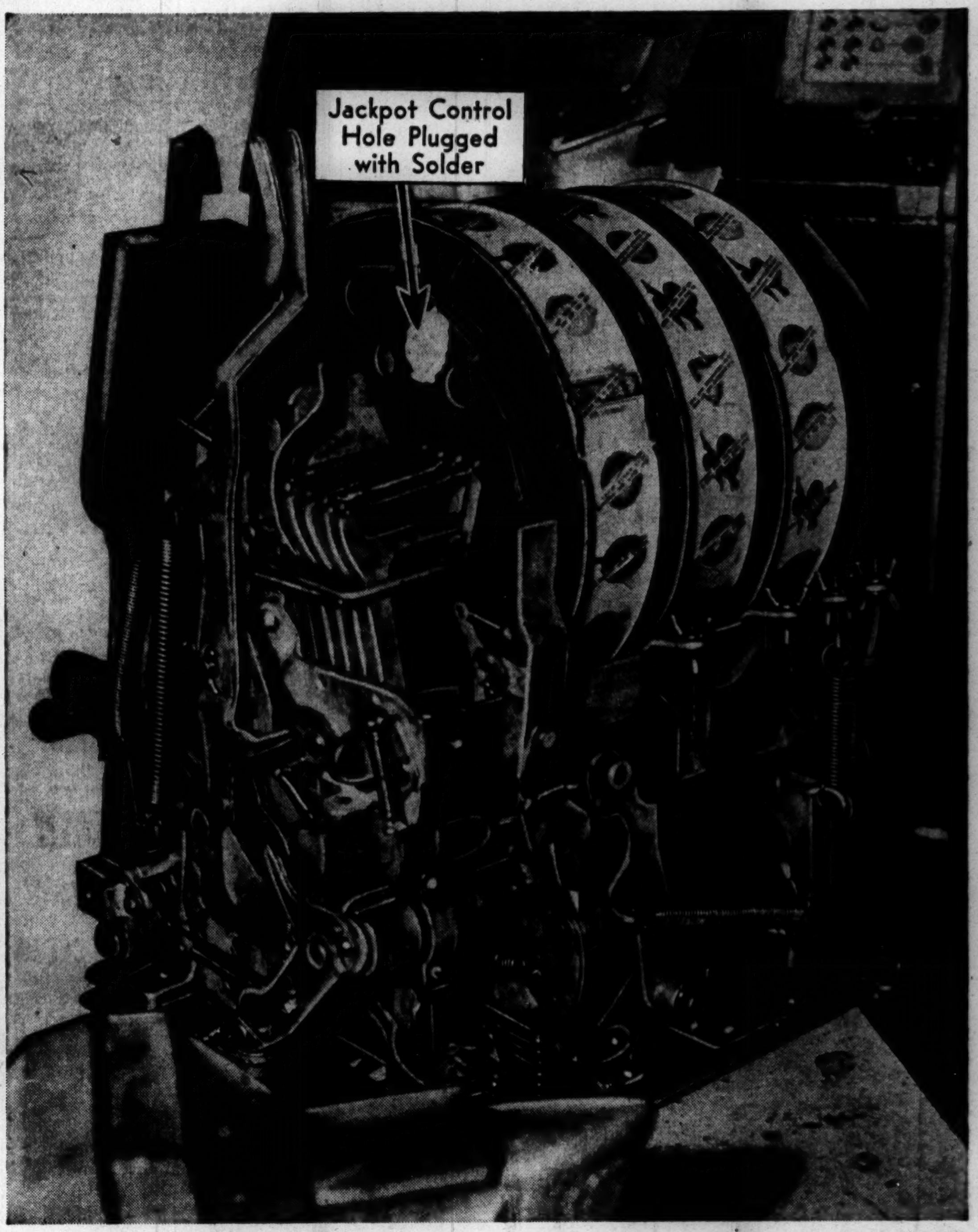

Confiscated slot machine which was fixed so jackpot could never be won by player. The machine was mentioned yesterday by Judge Oscar S. Caplan in statement on gambling.
[TRIBUNE Photo.] (Story on page 11.)

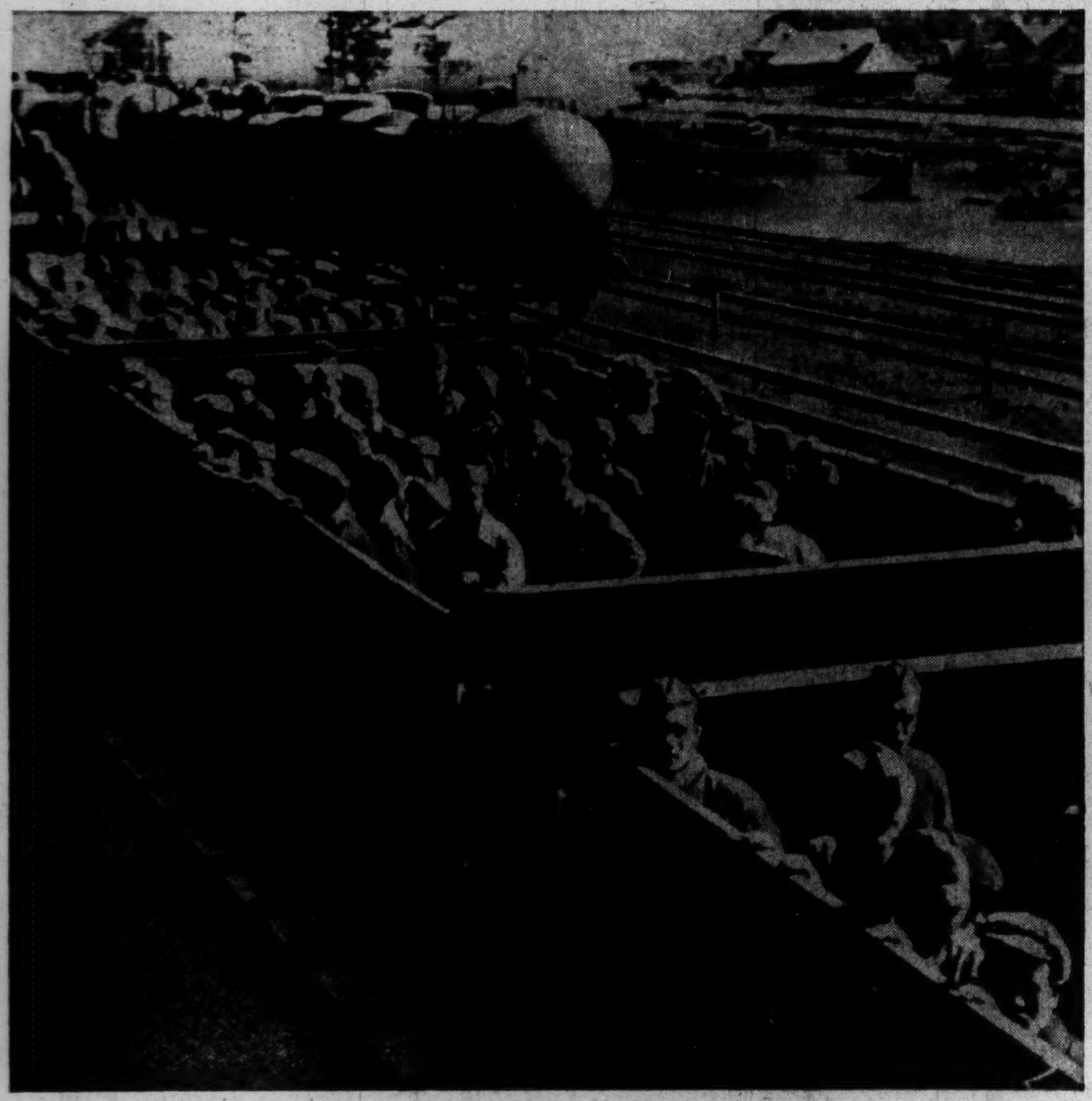

[Associated Press Wirephoto: Sent from Berlin yesterday by radio.]

Railway cars filled with Russian prisoners bound for Germany, according to censor in Berlin. Hitler yesterday claimed 2,500,000 Russians had been captured.

Jacob L. Webb, arrested in New York yesterday on bad check charge, shown with bride after elopement earlier in the week. (Story on page 14.)

Bernard Sawicki (foreground) as he told Judge Sbarbaro "to hell with you" after judge sentenced him to electric chair. At slayer's right is Public Defender M. E. Anderson.
[TRIBUNE Photo.] (Story on page 14.)

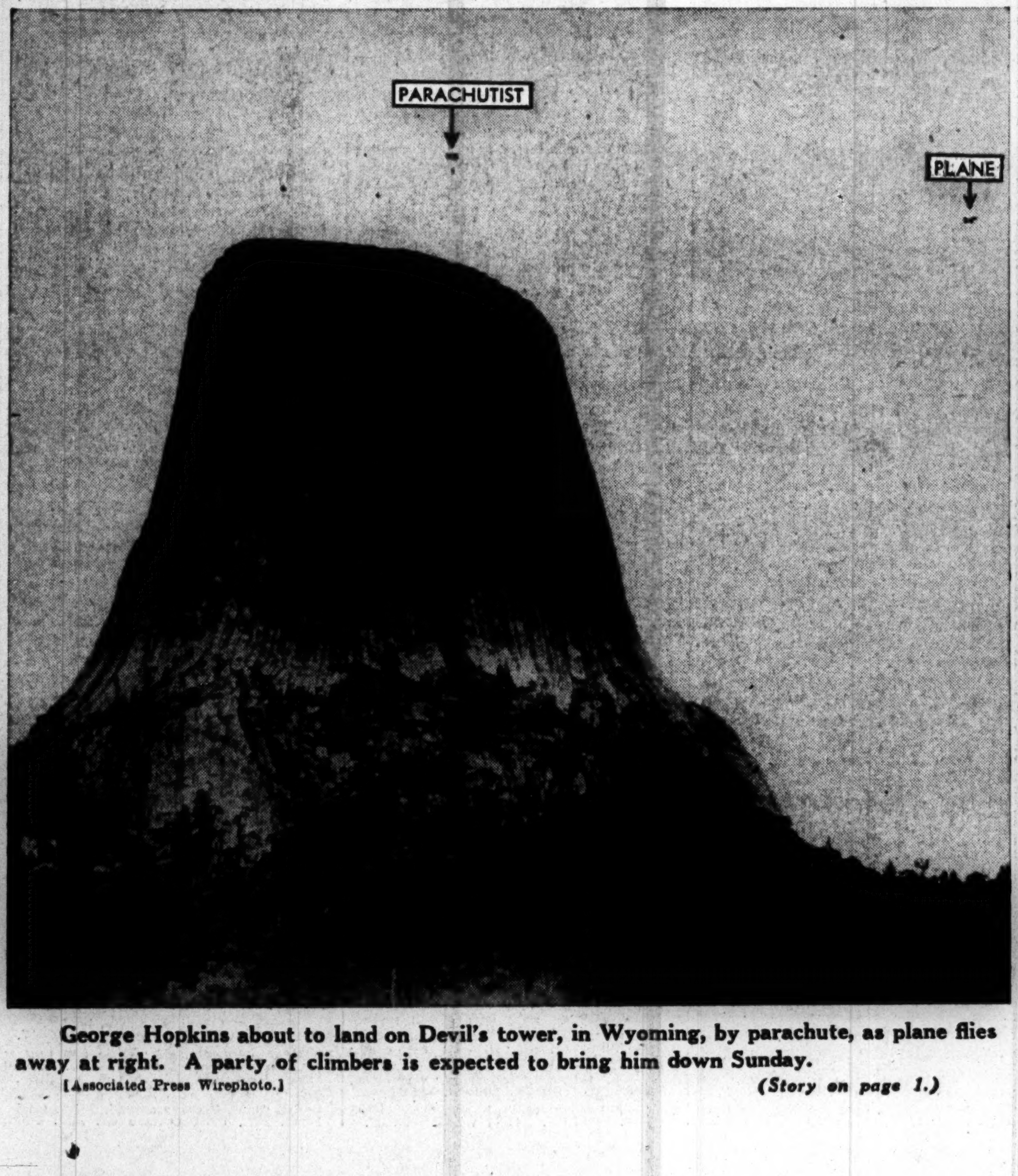

George Hopkins about to land on Devil's tower, in Wyoming, by parachute, as plane flies away at right. A party of climbers is expected to bring him down Sunday.
[Associated Press Wirephoto.] (Story on page 1.)

Parachutist Hopkins atop the 1,280 foot high Devil's tower as he landed there from a plane to win a wager.
[Associated Press Wirephoto.] (Story on page 1.)